A K C
B T J
C M W
D U X
E P Y
F Q Z
G R
H S
I T
J

Tamarack

Published by:
The Tamarack Staff '70, North Central High School, Spokane, Washington.
Printed by Pischel Yearbooks, Inc., Pasco, Washington.

Vol. LXI No. 59

We may live without poetry, music, and art;
We may live without conscience and live without heart;
We may live without friends, we may live without books,
But civilized man cannot live without cooks.

Owen Meredith

These words aptly describe the affection which everyone feels toward Mrs. Alice Gillespie to whom we dedicate this Tamarack. She has announced her retirement after faithfully serving this school since 1935. After her early years and schooling in Weiser, Idaho, she came to Spokane with Mr. Gillespie. Her compensation for the first assignment in the North Central cafeteria was reportedly twenty five cents an hour as a food assistant. She became head of the cafeteria in September, 1942. Her daughter, Mrs. Dean Johnson, attended North Central and kept an anxious eye on her mother! After retirement we may assume she will spend some time in Billings, Montana, visiting Mr. and Mrs. Johnson and her two grandaughters. Also on her list of activities will be caring for her mother, who lives with her, traveling, and some community service

Mr. Rodkey, Principal, had the following remarks to say about Mrs. Gillespie: "I doubt that any person who has ever worked at North Central was known by more students or was held in higher esteem. Some of her basic characteristics include sincerity, dedication, loyalty, friendliness, and charm. She has **truly** been successful. What greater praise can be said of a human being? All of us at North Central, past and present, thank you and wish you well, Mrs. Gillespie."

contents

School Life	**4**
Faculty	**18**
Graduates	**36**
Classes	**84**
Sports	**120**
Activities	**154**
Productions	**186**
Advertisements	**198**
Index	**216**

It matters not how long we live, but how.
Bailey

Eager to Live . . .
A WORLD IN MOTION

This past year's state representatives were, first row: Connie Jo Whiteside, Debbie Kimpel, and Vonnie Rudolph. Second row: Dan Likarish, Bob Ewell.

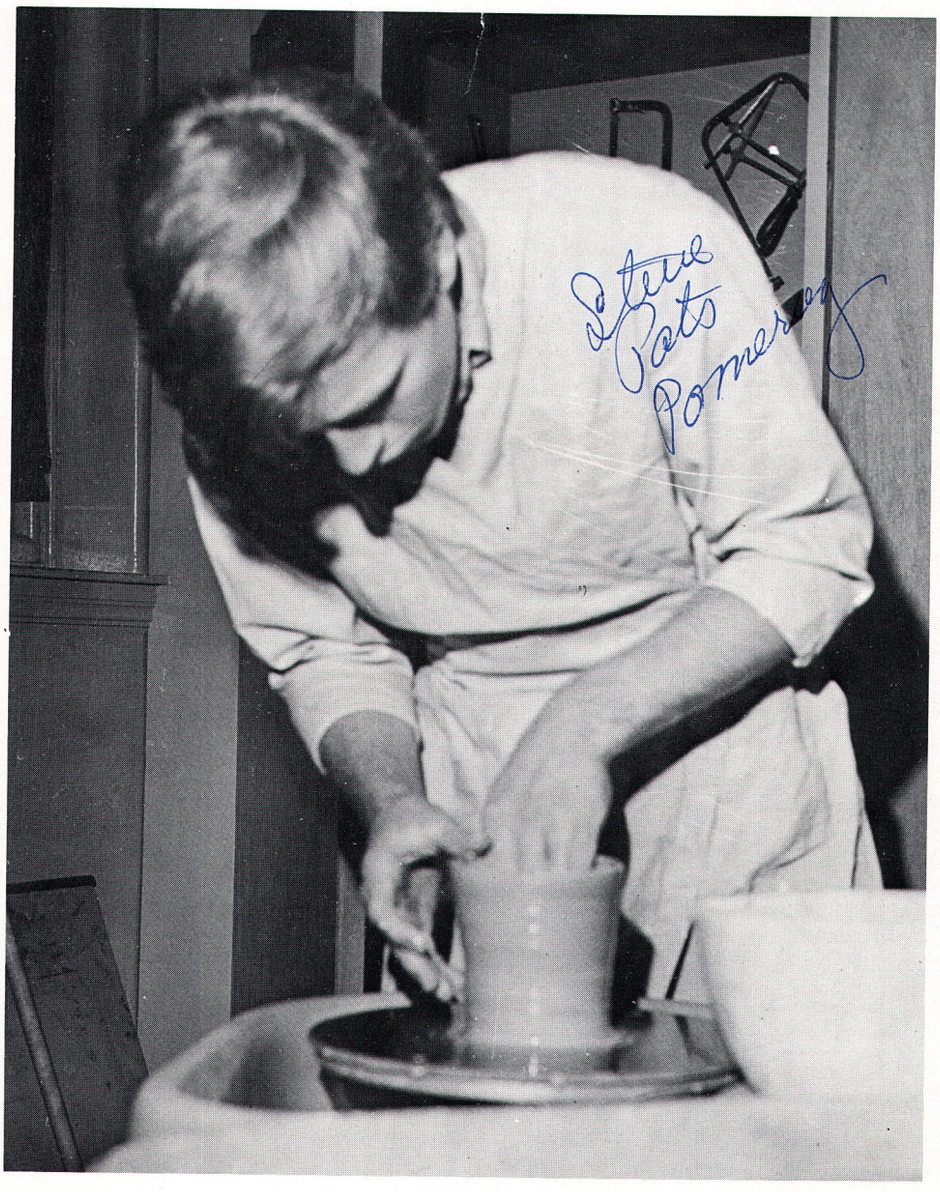

Never Look Down to Test the Ground Before Taking Your Next Step; Only He Who Keeps His Eye Fixed on the Far Horizon Will Find His Right Road.

Hammarkskjold

Art student Steve Pomeroy is seen working on the potters wheel.

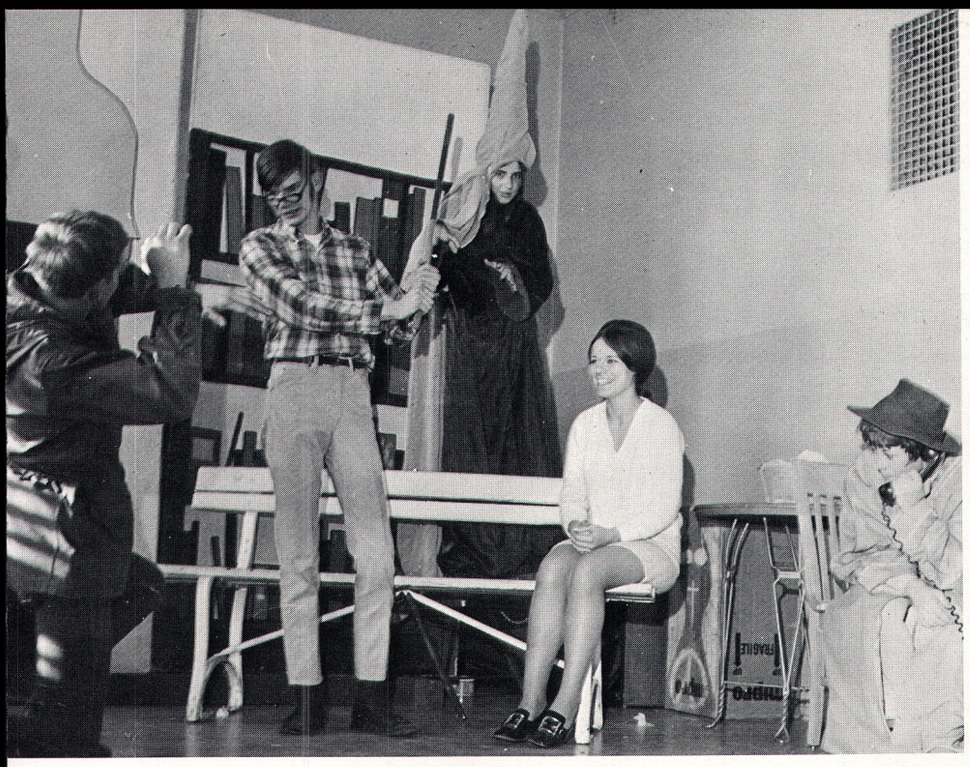

Drama class students are seen working on skit during first period.

Seniors show spirit during first pep con.

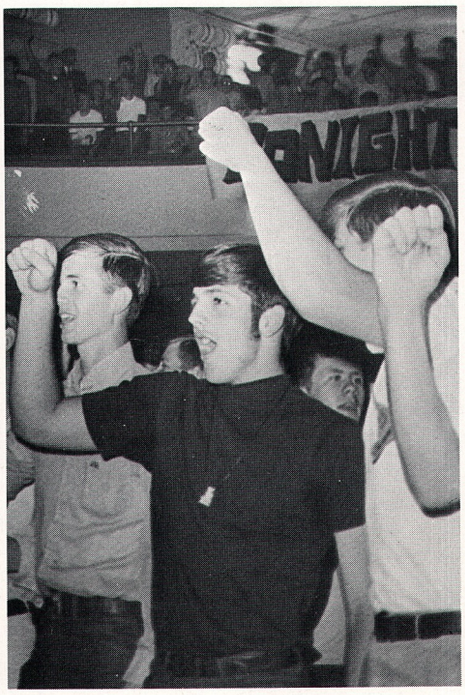

Mrs. Yvonne Carter and Mr. Edward Luders are seen teaching Humanities, one of the new classes introduced this year to North Central.

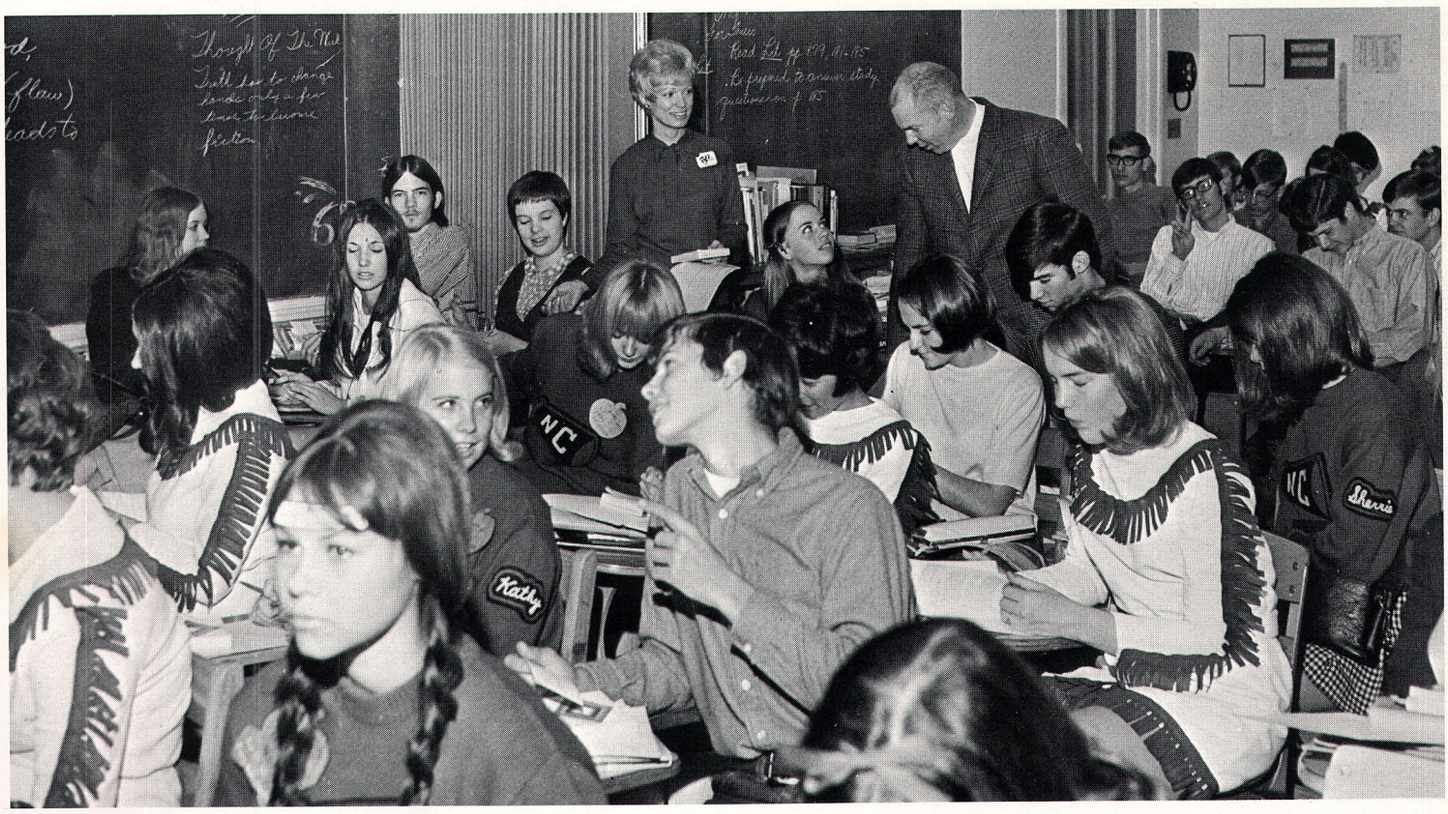

The Individual's Need in His Quest

of Companionship
for Self-Identity

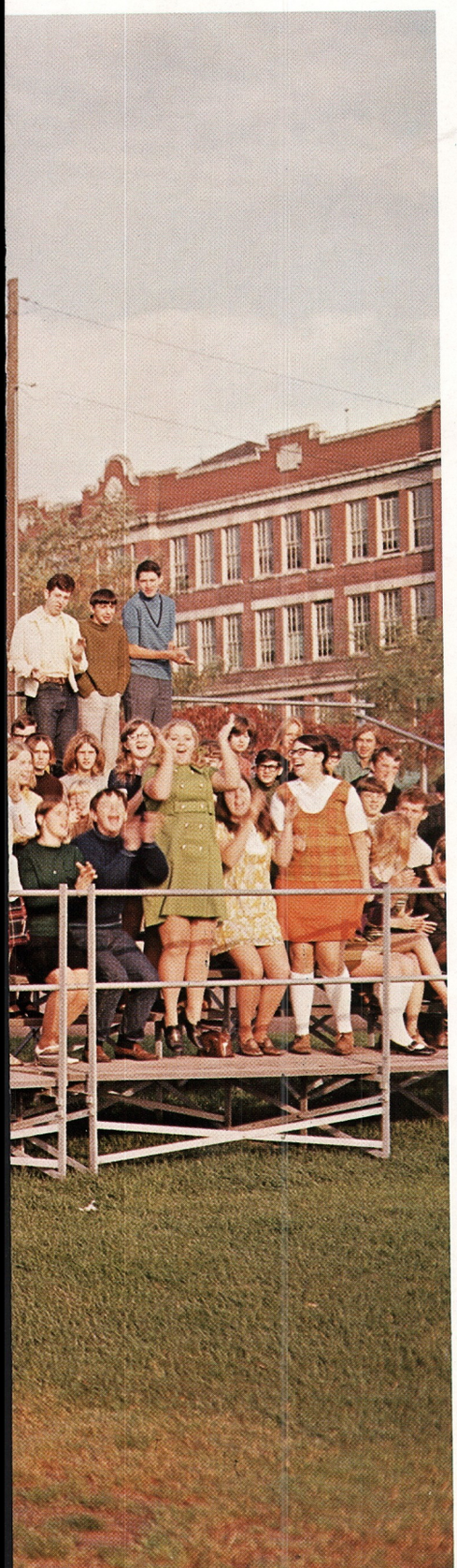

Right: Well if it ain't Lil' Abner, General Cornpone and little ole Daisy Mae.

Right Below: North Central students helped bring happiness and joy this past Christmas to the children at the Cerebral Palsy home.

Below: Students are seen preparing a checkerboard as one of their projects in woodshop.

Jackie Greenwood expresses the mood of many students around fourth period.

Donna Newberg presents the Big Sister of the Year award to Marcia Sather as her little sister, Pam England, looks on.

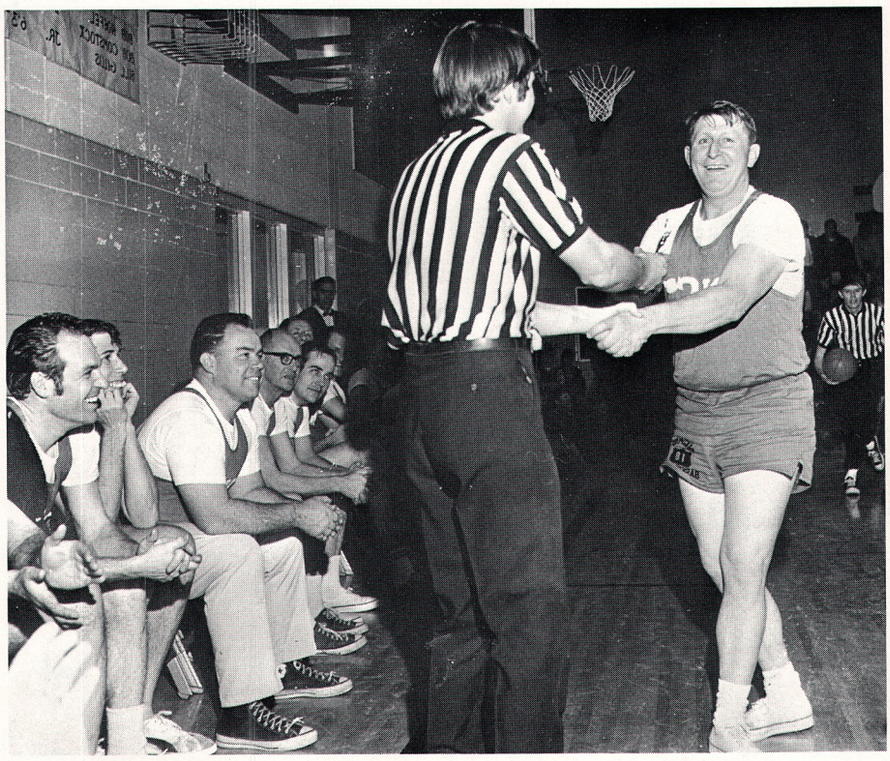

Principal John Rodkey receives the Most Inspirational Player from KJRB's Mike Dalton while the rest of the Faculty Flyers look on.

Expression Is The Dress Of Thought

A. Pope

Open Your Mind and Know What Is Real

Above: Dan Maher sings and plays his guitar for entertainment during Mr. Jonas' homeroom.

The Only Way To Have A Friend Is To Be One.

Emerson

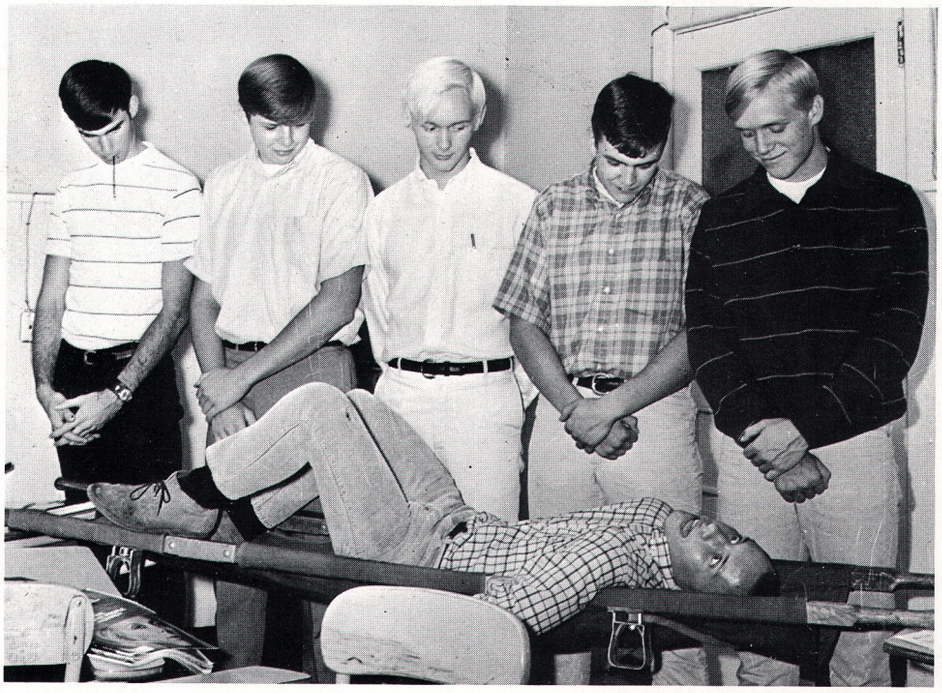

Above: "That will teach you to mess around with our girl friends."

Below: Here's Hoss Cartright (alias Raleigh Kephart) during a Senior Con rehearsal.

Above: Many N.C. students attended the all-city art show this year at the Bon Marche downtown.

Above: Mrs. McHugo's Spanish class is seen enjoying this year's piñata party.

Below: Determination and desire are shown on the expression of Paul Hamilton's face.

Below: Retire to your local cafeteria for food and entertainment.

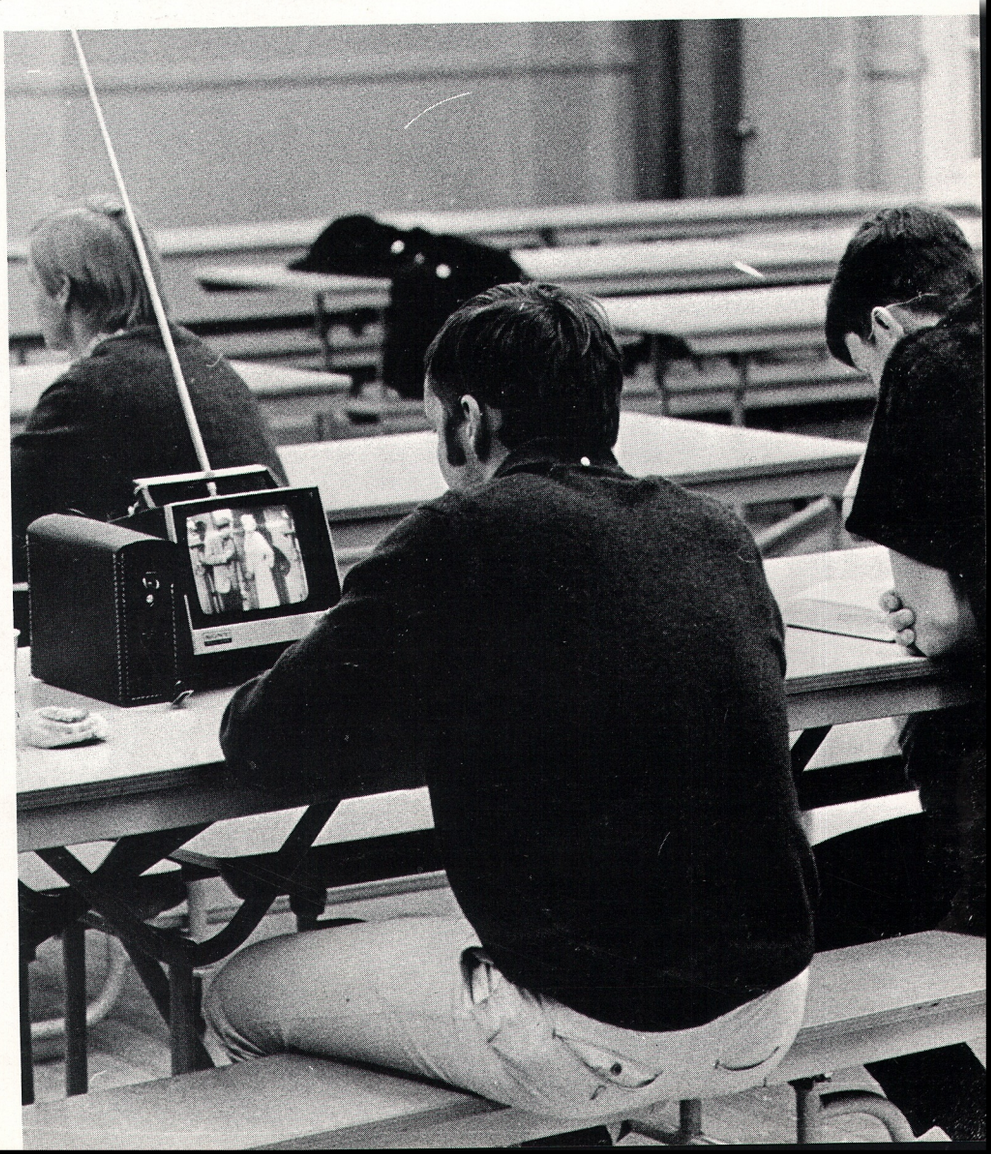

Reach Out and Take

A Journey Into Today

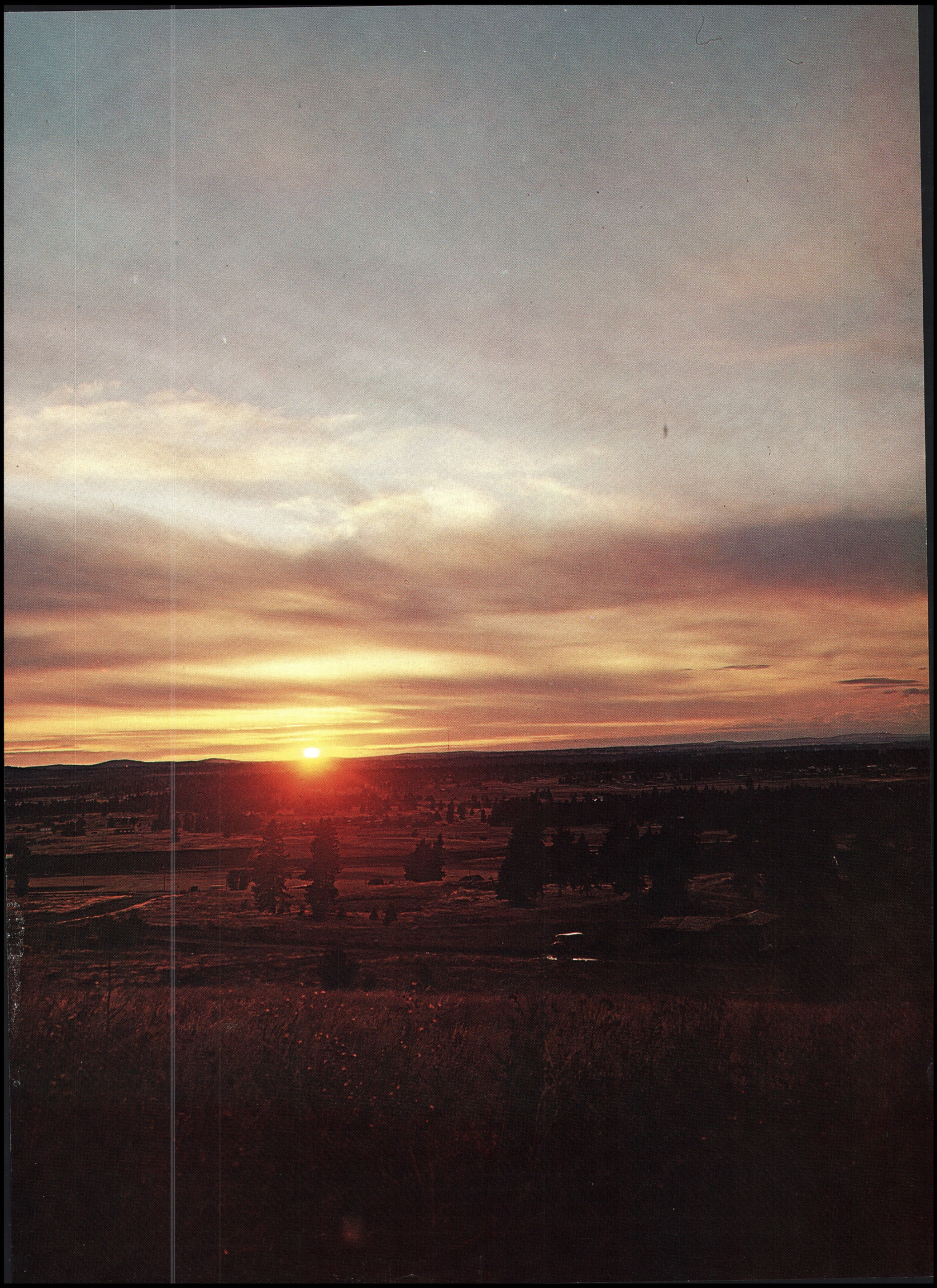

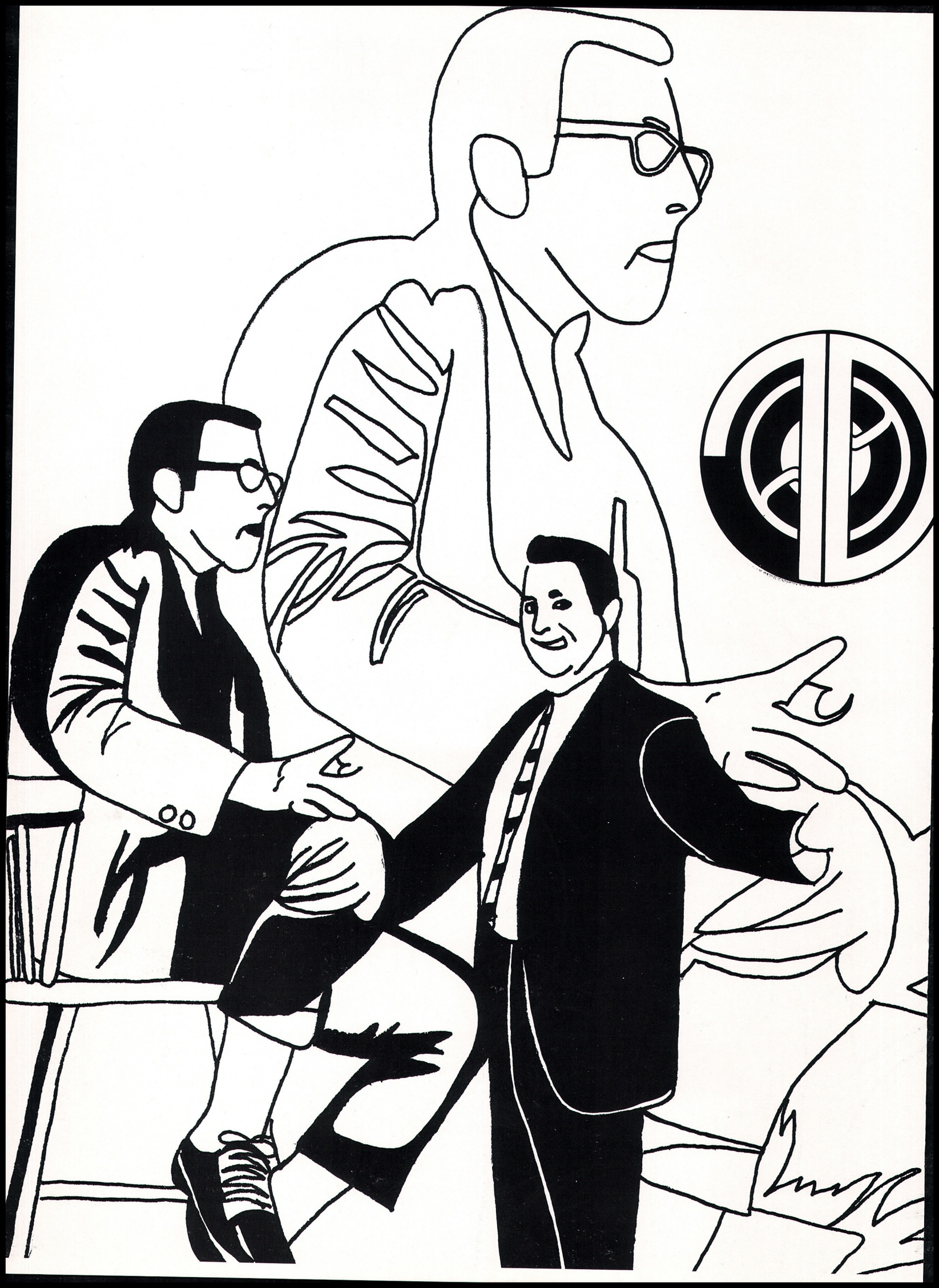

faculty

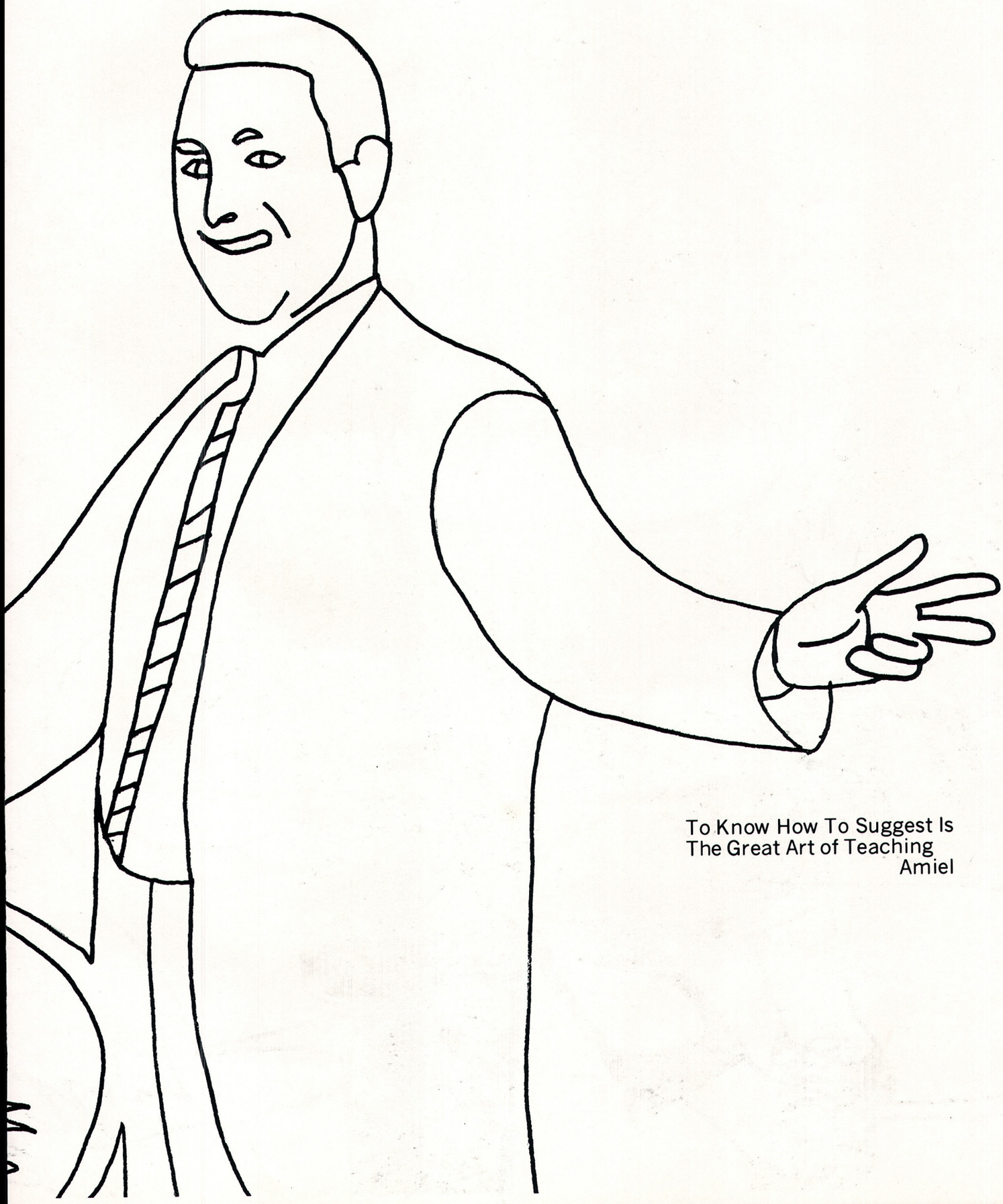

To Know How To Suggest Is
The Great Art of Teaching
Amiel

John P. Rodkey, Principal

At a meeting sometime ago, the speaker said that we erroneously think of a generation as twenty years. She said that today, five years constitute a generation! As we enter the decade of the 70's, will we see really two generations, or will this be even accelerated? We speak loosely about the "Generation Gap", about the lack of communication with parents, about the double standards of society, and about all of the inequities in our country. We mustn't forget that it is easy to criticize, but few people give enough thought and effort to suggest something better! Every person must make a commitment about his attitudes toward his country, his family, his place of employment, and about organizations which he considers important to him. Many persons "freak out" of society. Mostly, however, North Central students have been proud to be a part of worthwhile ventures and to establish lofty goals for themselves. My question to each of us at North Central would say "What have you committed yourself to be and to do during the decade of the 70's?" The life blood of America is awaiting your response.

John P. Rodkey

Principal John Rodkey and Sheryle Fievez.

The Secret of Education Lies in Respecting the Pupil.

Emerson

School board members; Orville Barnes, John Warn, Helen Rymond, Gordon Luscher, Byron Swanson, Dr. Albert Ayars.

Evelyn Conrath
Senior Secretary

June Anker
Clerk-typist

Ruth Smith
Bookkeeper

Friendly Counsel Cuts Off Many Foes

Shakespeare

Marjorie Jennings, Attendance clerk

Helen Wayland
Bookroom clerk

Georgiana Backenstoe
Guidance clerk

Anita Swanson
School nurse

George Smith
Vice-Principal

He That Won't Be Counseled Can't Be Helped

Franklin

Kenneth Mhyre
Vice-Principal

Patricia Butterfield
Robert Howard

Lorraine McNew
Kenneth Hagen

Billie McInturff
David Birdsell

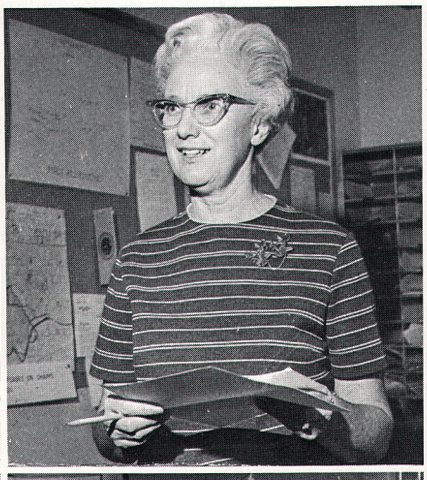

Error Cannot be Defended But By Error, Untruth Cannot Be Shielded But By Untruth.

Jewel

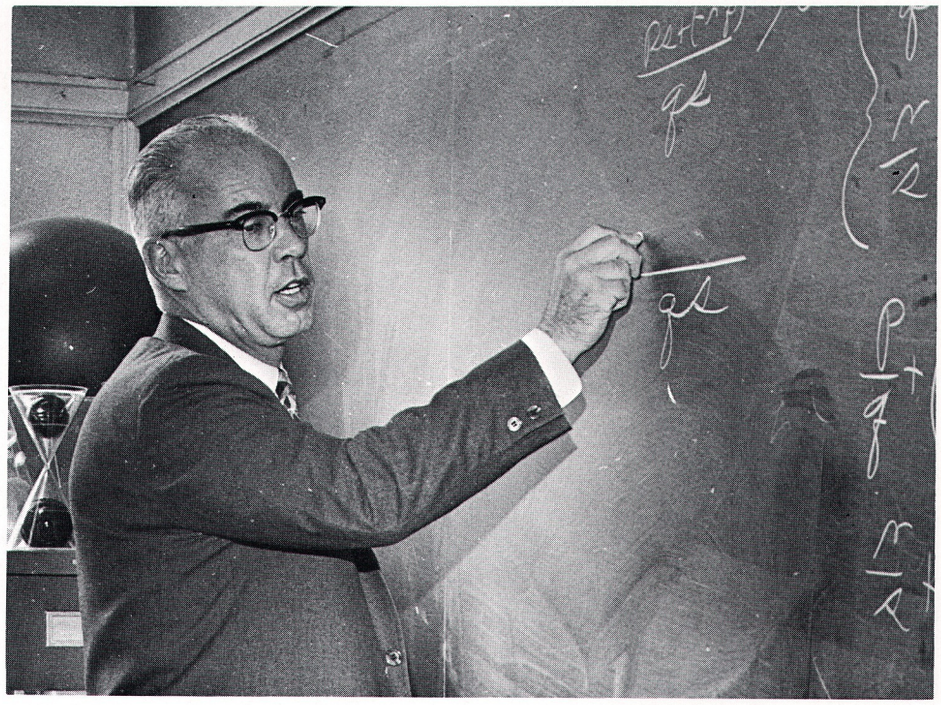

Burrill Exley Math Dept. Head

James Upchurch

Gilbert Baker

William Nye

Joseph Schauble

Robert Barnard

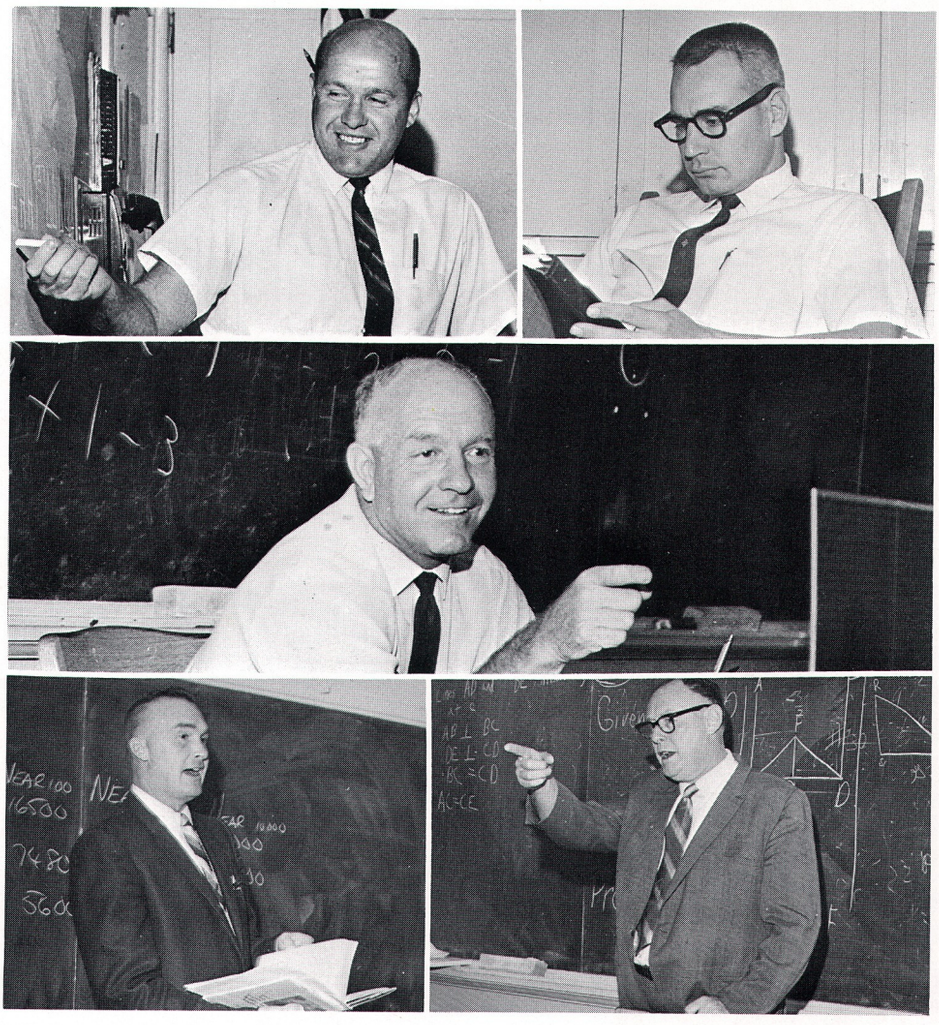

Kathleen Laubach

Cooks Are Not to be Taught in Their Own Kitchen.

Fuller

Back row, Alice Kruger, Marie Johnson, Edith Johnson, Lela D'Andrea, Viola Santora, Katherine Lanott. Front row, Corrine Hirst, Irene Ryals, Bonnie Birchill, Alice Gillespie, Marge Diffendorfer.

Marie Johnson, head baker, Alice Gillespie, cafeteria manager, Viola Santora, head cook. Harry Schumaker, head custodian, Dick Muzatko, night foreman, Austin McDonnell, chief engineer.

The House Shows The Owner.

Herbert

Custodians, seated: Rose Crowley, Chuck Holloway, DeWayne Hiatt, Andy Holt, Harry Schumaker. Standing: Blaine Gill, Merle Scott.

Alvin Meyer
Dan Jones
Keith Cabe

Jerry Hughes

Robert Bland

Teachers Aids: Virginia Robinette, Nada Morse, Carol Haile, Lois Warehouse.

Muriel Allison

Muriel Allison

Edward Luders

Leonard Long

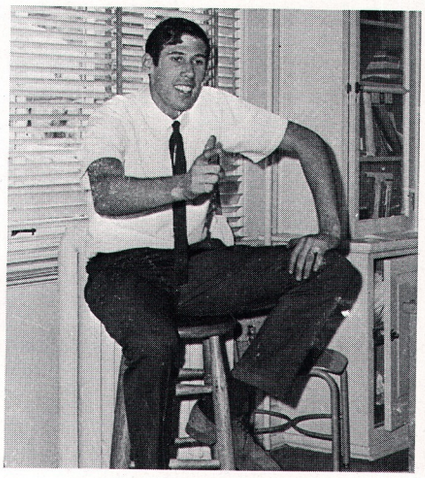

Gregory Sanford, History Dept. Head

Jerry Hopkins
Eugene Lister
Del Jones
Ronald Walker

History Indeed Is the Witness of the Times, the Light of Truth.

Cicero

Richard Pelkie

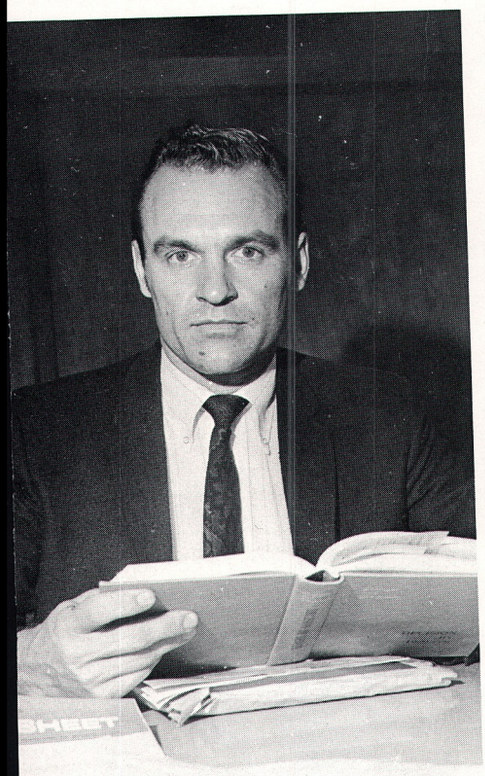

George Chalich

Home In One Form Or Another, Is the Great Object of Life.

Holland

Margaret Gillingham

Elizabeth Killingsworth
Home Ec. Dept. Head

Cleo Clizer

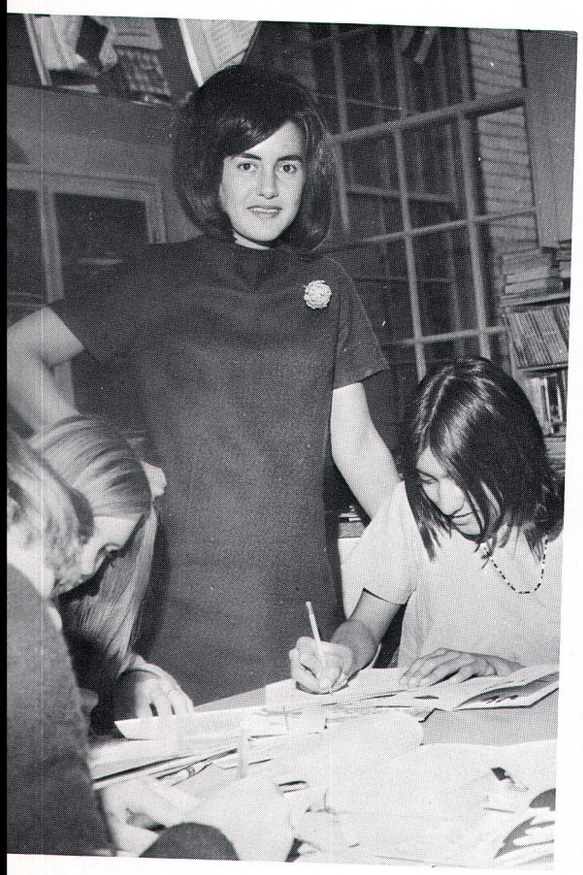

Marjorie Baylor
Harriet Kresel

Good Luck! Good fortune to you.
Kresel

Men Love to Wonder And That Is the Seed of Our Science.

Emerson

Dan Olson
Science Dept. Head

Dale Blair

Raymond Simonson

Christine Vosen
Esther Lancaster

Orval Theisen

Joseph Tremblay, English Dept. Head

Learn the Value of a Man's Words and Expressions, and You Know Him

Lavater

Mary Haugen
Laura Lee Briscoe
Dan Davis

Russell Meyer

Dean Rieken

Lynette McGarry

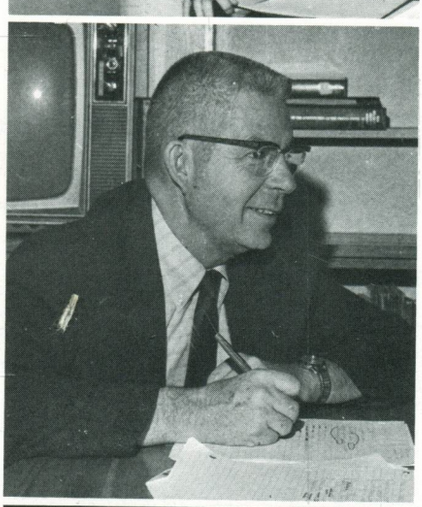

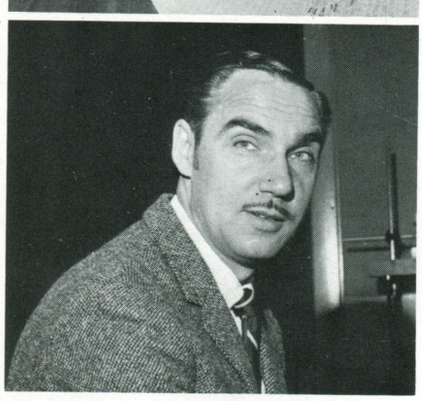

Ilmar Kuljus

John Malterner

Nancy Lindberg

Michael Weir

Virginia McCarthy
Jean Smith

Orosia McHugo
Louis Hurst

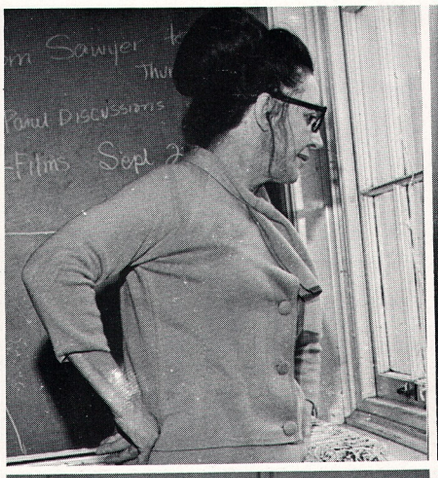

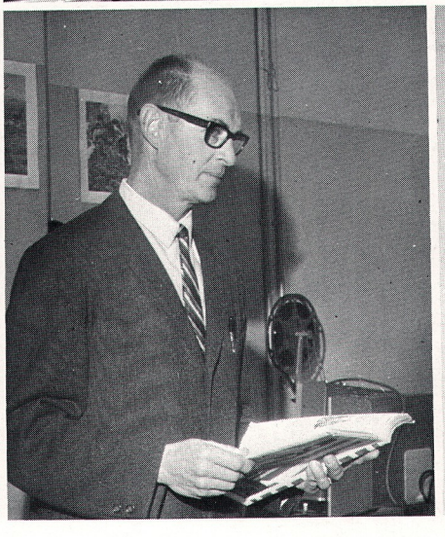

Dorothy Murray
Vivian Hager

Yvonne Carter

Virginia Huggins

Nancy Dungan

Art Is the Desire of a Man to Express Himself to Record the Reactions of His Personality to the World He Lives in.

Barbara Eddy Art Dept. Head
Joseph Jonas Ralph Montroy David Betts

Lowell

Stella Mills
Naomi Durkee

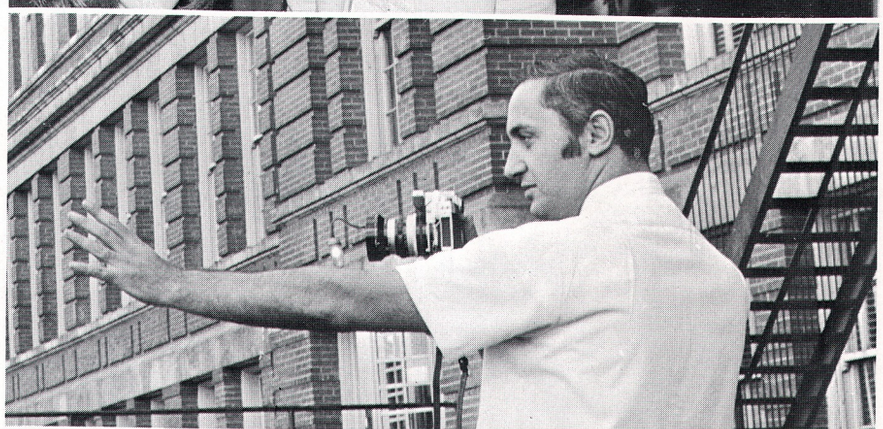

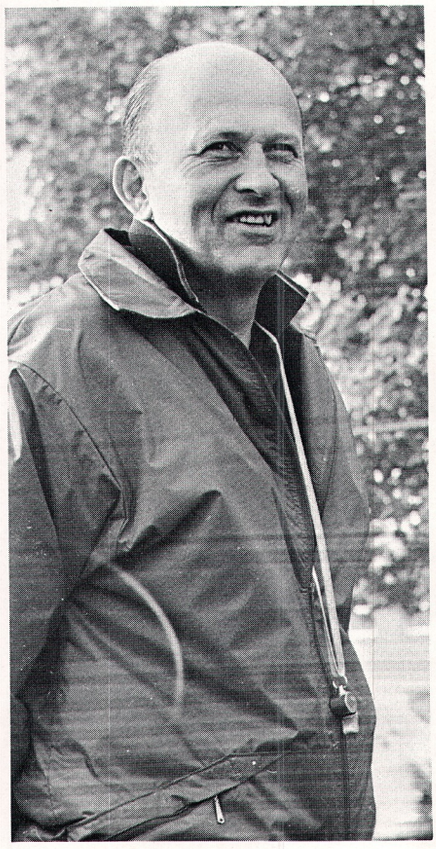

Harold Thompson
Boys' P.E. Dept. Head

William Diedrick

Jerry Martin

Without Health, Life is not Life; Life is Lifeless.

Ariphon The Sicyonian

Anita Rentas

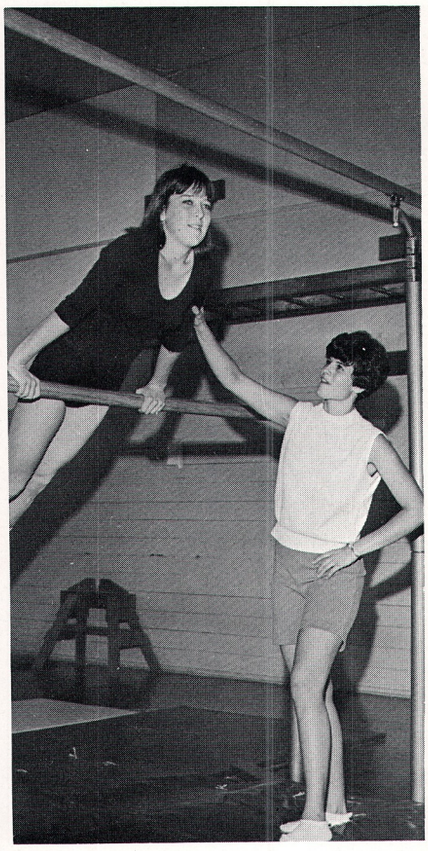

Lucile Lill

Doris Brown

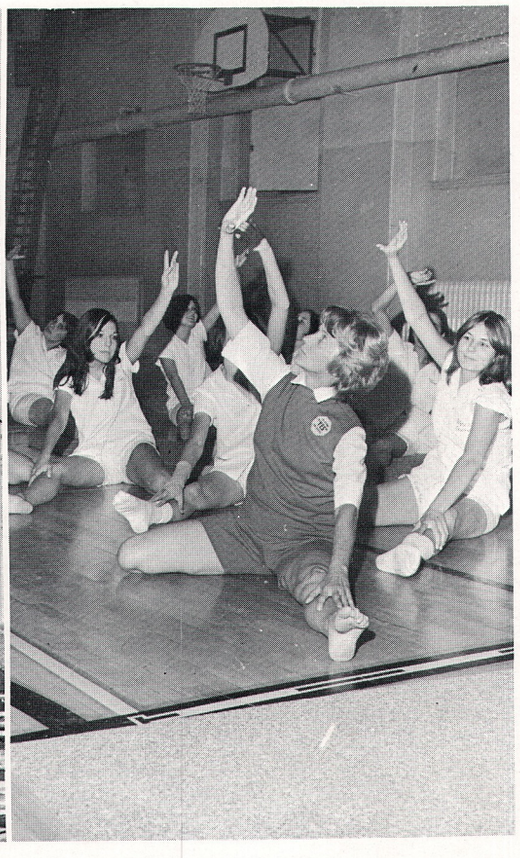

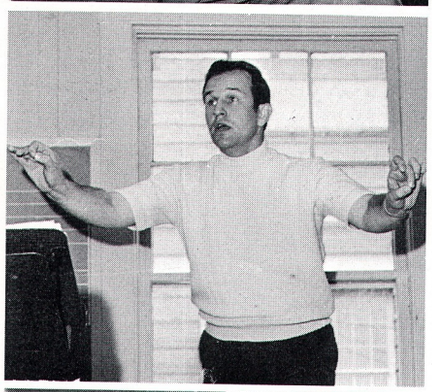

A.G. Tiemann
Music Dept. Head
Michael Caldwell
James Baker

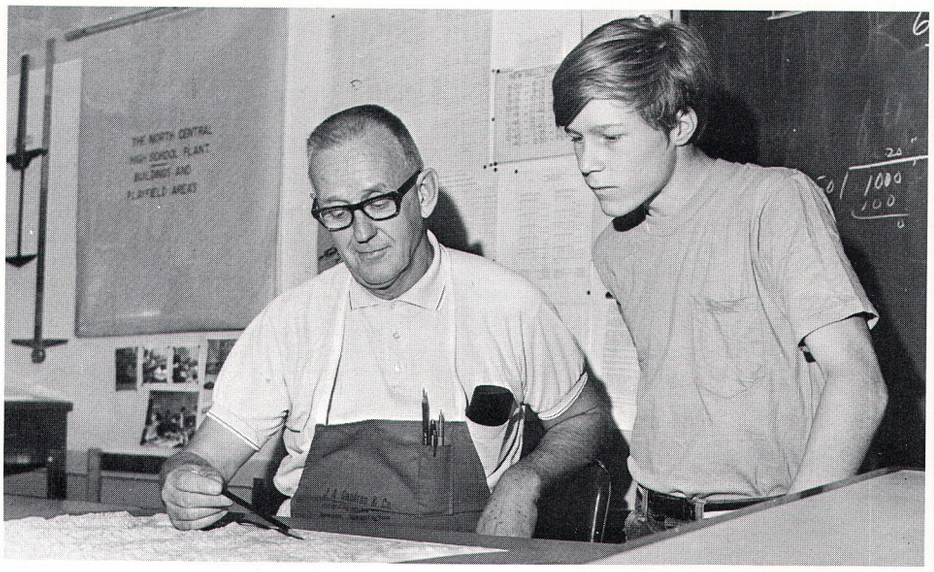

George Theodorson, Industrial Arts Dept. Head

Industry Is the Soul of Business and the Keystone of Prosperity

Dickens

Vern Broadwell

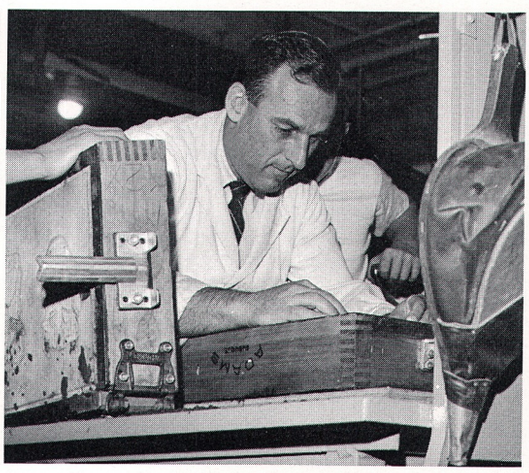

William Thamm

Alvin Olson

Leonard Graham

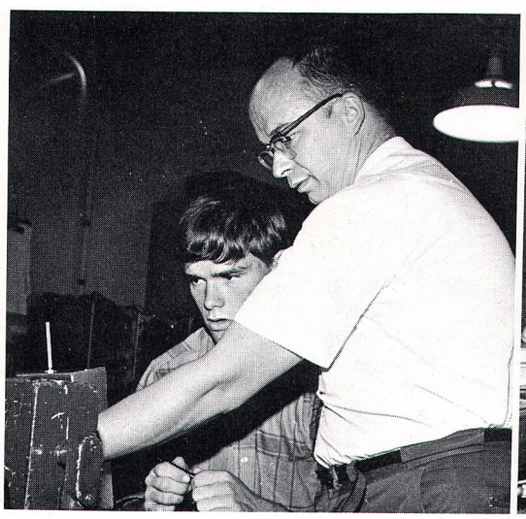

Conrad Thomas

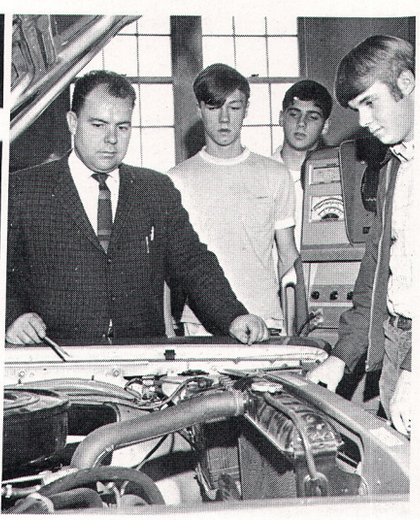

Every Man Has His Business and Desire, Such as It Is.

Shakespeare

Blair Glover, Business Dept. Head

Lyle Jewell
Karen Brockway

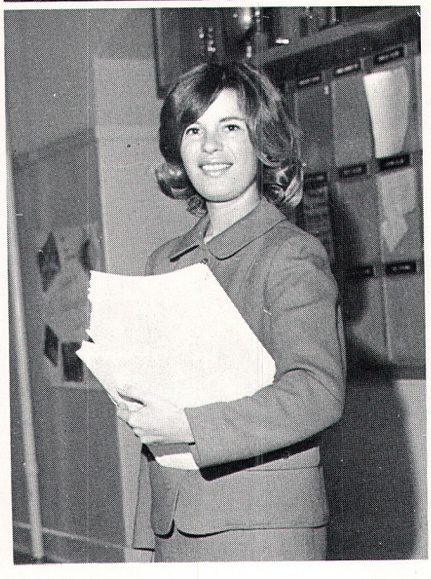

Mary York

Norman Erickson

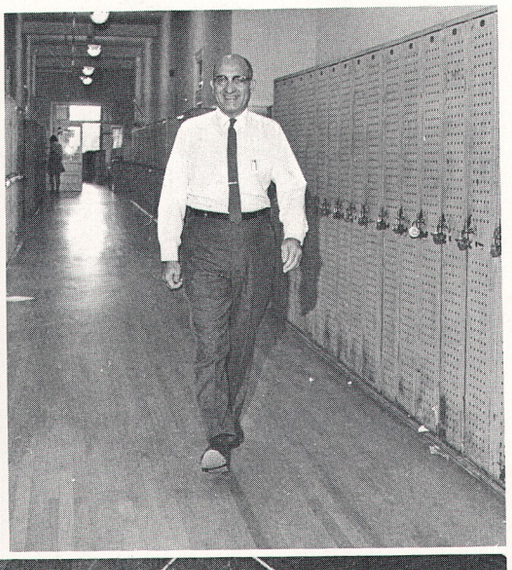

Al Manfred

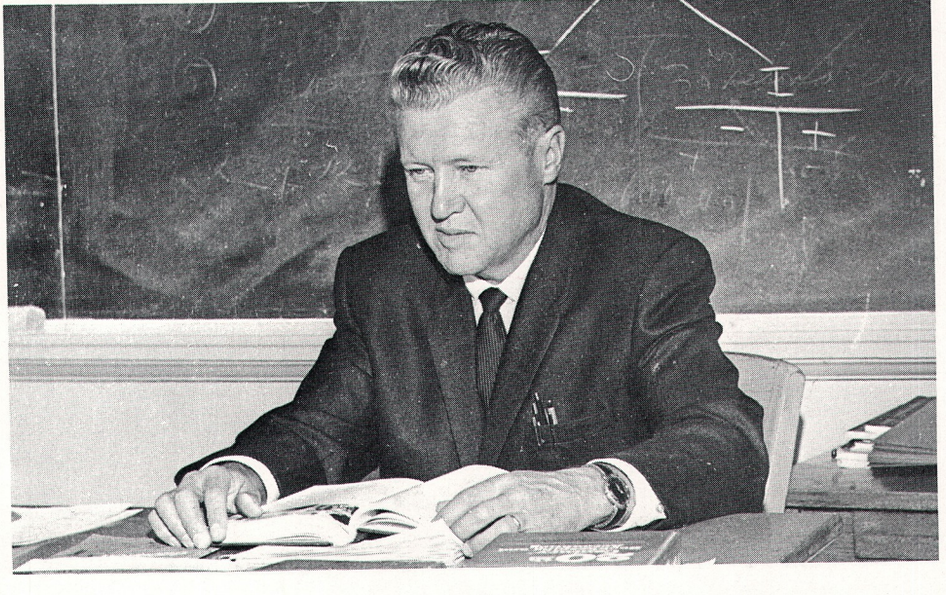

graduates

Our knowledge is the amassed thought and experience of innumerable minds.
Ralph Waldo Emerson

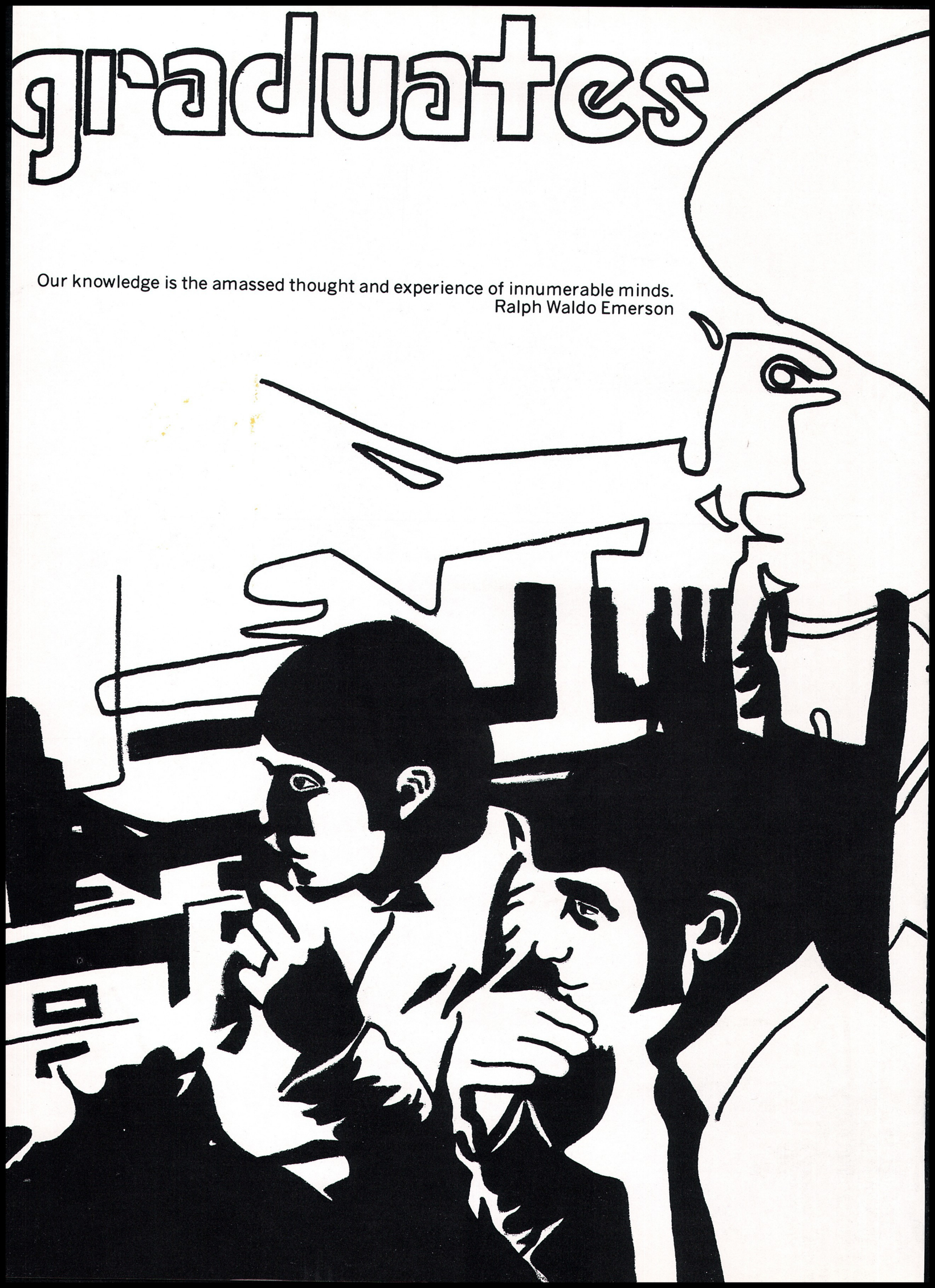

Working hard to raise money for the Senior Prom, the senior class officers efficiently wash a car.

The Senior Class Representatives listen at a meeting to take the information back to their homerooms.

And

Working hard to keep the Senior Class in order, officers Jay Sullivan, president;

Life is Never the Same Again

MacDonald

Sherry Simpson, treasurer; Mindy Haney, secretary; and Ron Saling, vice president still find time to go to Corbin Park and play on the monkey bars.

FROM DUSK

TILL DAWN

4.0 Student

Connie Jo Whiteside

Rank as computed on the basis of grades earned in freshman, sophomore, junior and the first semester of senior year.

Students receiving 3.2 or better for five semesters in order of class rank.

Sally Sekijima
Kit Cutler
Dorothy Combs
Patricia Pettoello
Donna Cozzetto
JoAnn Wittrock
Kandyce Krebs
Kurt Horton
Kathy Hovind
Karen Gillogly
Susan Eickmeyer
Vonne Rudolph
Joseph Hache
David Orcutt
Michael Hare
Jeannine Fischer
Carole Denison
Laurie Gambill
Catherine Haupt
Karen Clark
Mark Boswell

Judy Radmer
Victoria Bouten
Sherry Simpson
Kim Riehle
Jodi Highbarger
Junzo Nakagawa
Kathy Erwin
Douglas Elias
Sherrie Verge
Roy Wallis
Laurel Graf
Patrick Logan
Edythe Faber
Daniel Likarish
Vickie Hitchocck
Mary Lindeblad
Steve Roll
Dean Stone
Denise Westfall
Wendy Grothe
Mavis Bierig

Jane Ferrier
Christine Gustman
Gayle Arnzen
Ruth Standaart
Stephen Smith
Janell Sullivan
Constance Eller
Merrilee Bonner
Judith Jewell
James R. Johnson
Christine Colling
Kathleen Krell
Raleigh Kephart
Marc Miller
Ruth Beringer
Kaye Davis
Susan Worstell
James Blake
Denise Garrity
Gregory Poole
Linda Tracy

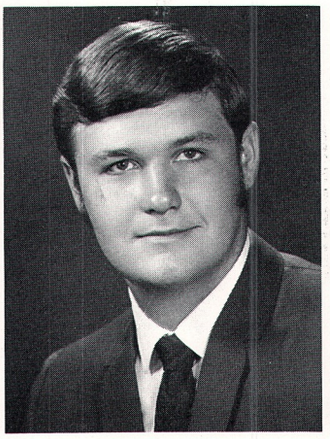

Larry Abbott

Patricia Abel
Trudy Achziger
James Ahrendt

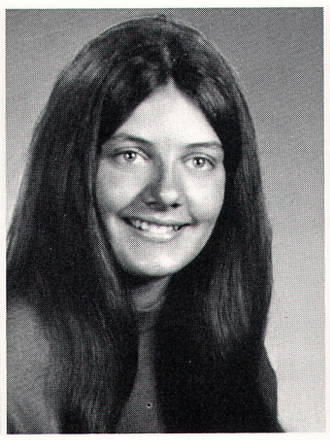
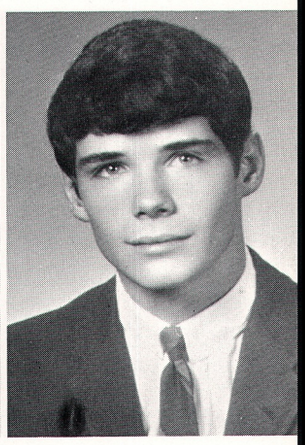

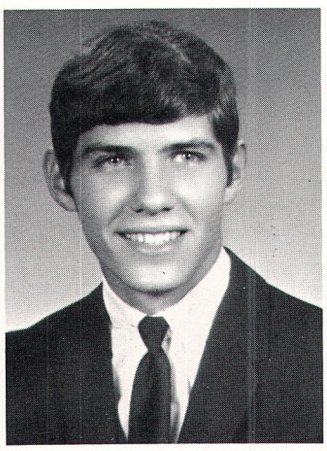

John Ahrendt

Pamela Albee
Barbara Alden
Ronald Alfonso

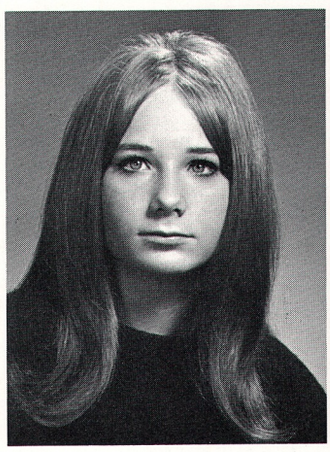
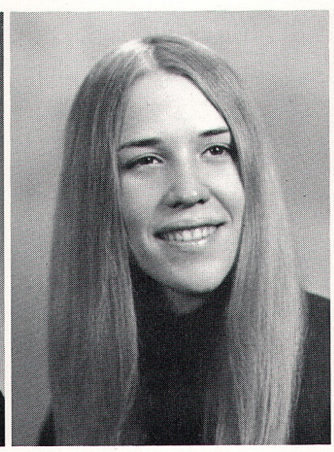
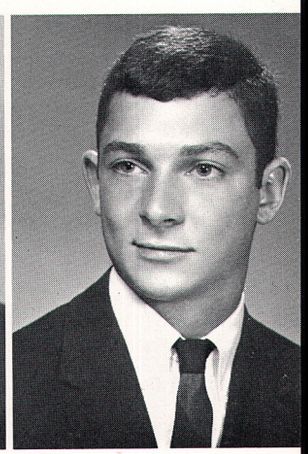

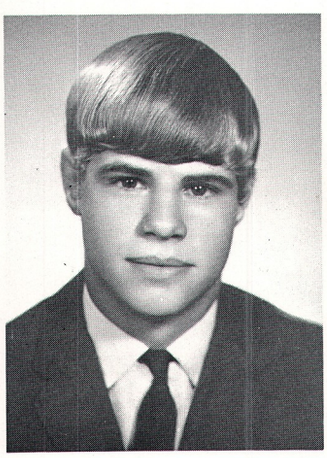

Karl Amdahl

Linda Anderson
Gloria Angel
Gayle Arnzen

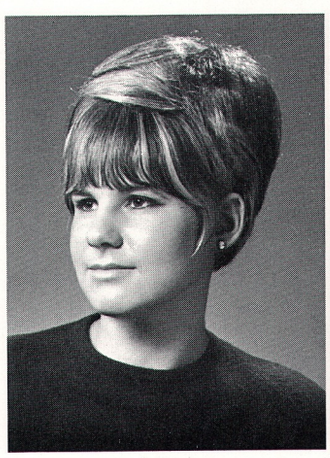
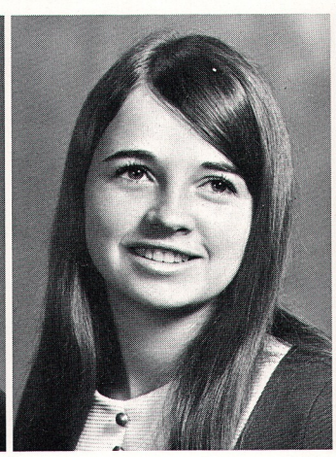

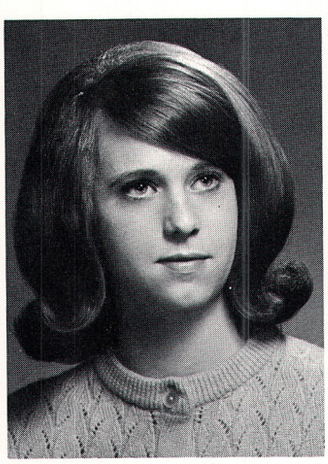

Gayla Ashley

Marsha Atwood
James Auer
Colleen Austin

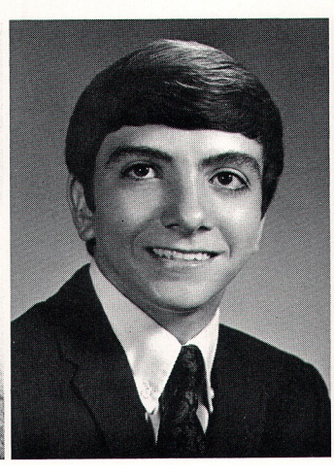
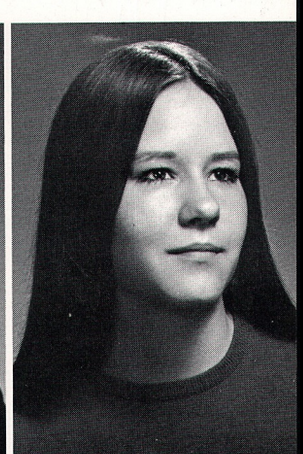

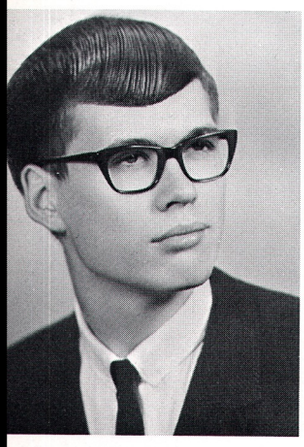

Dale Avery

Russell Babcock
Patrick Barclay
Lauralee Bare

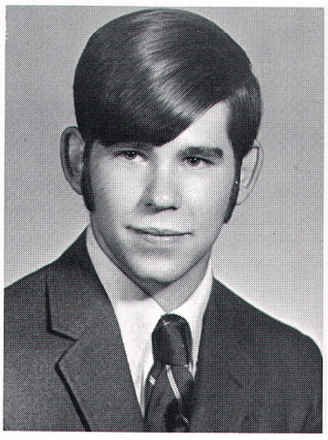
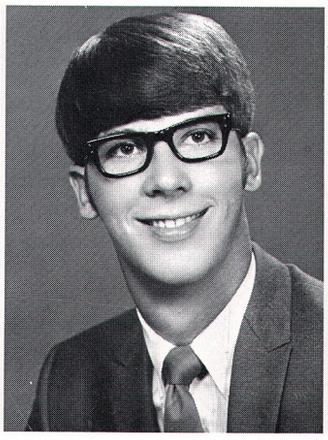
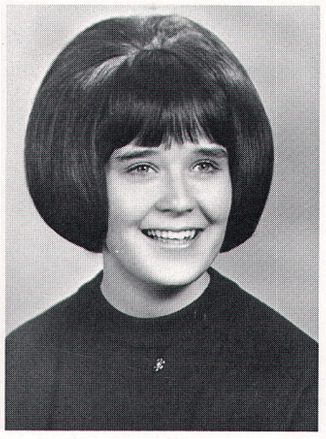

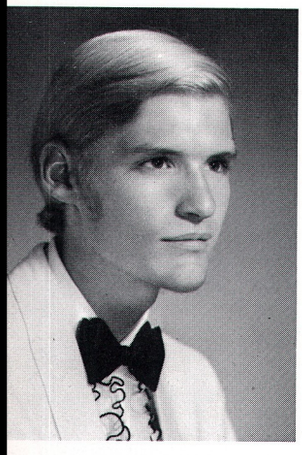

Thad Bassett

Doris Battin
Darlene Benson
Steve Berens

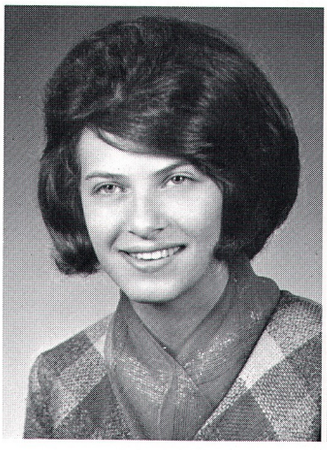

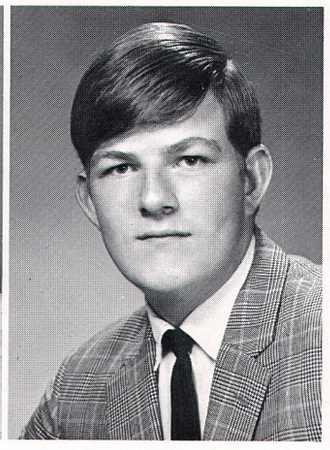

Ruth Beringer

Mavis Bierig
Terrance Biggs
Terri Bischoff

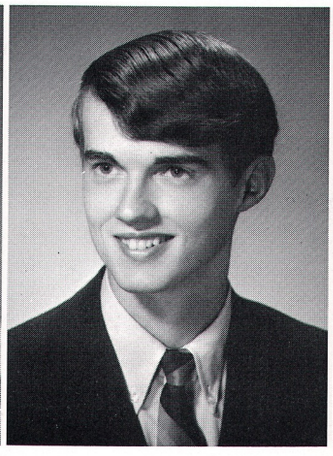
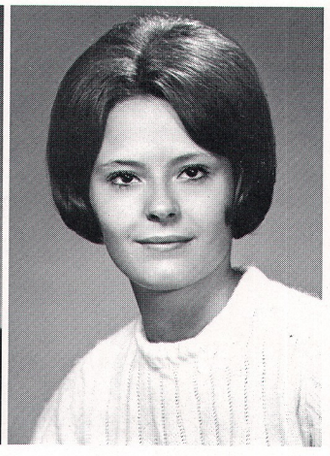

Coleen Bishop

Daniel Bivens
Janet Bjaaland
Thomas Blair

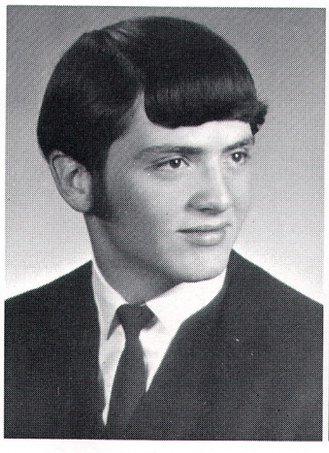
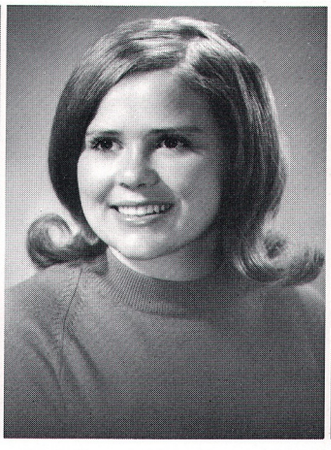
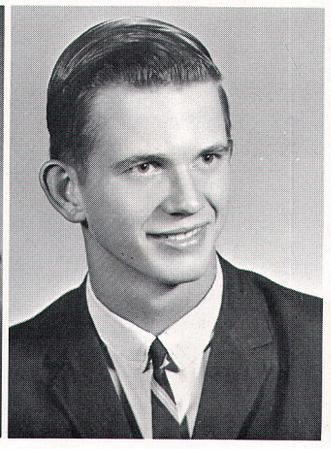

And he said, "Let there be spirit!" It looks like Ted Hill and Ron Saling took it to heart.

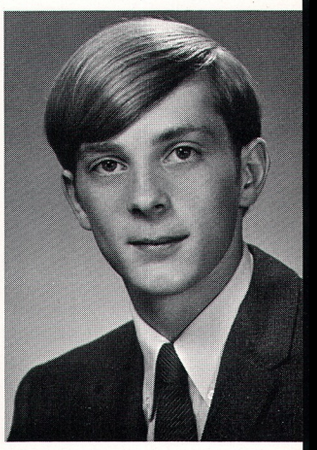

James Blake

Merrielee Bonner

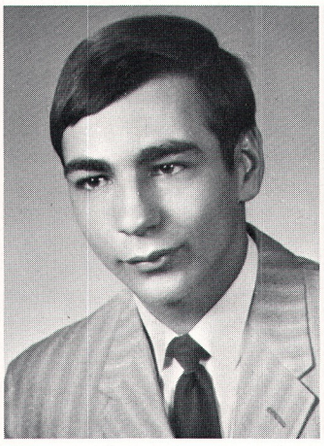

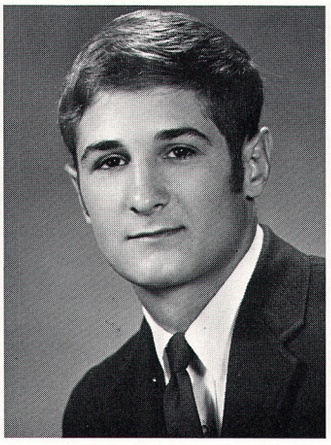

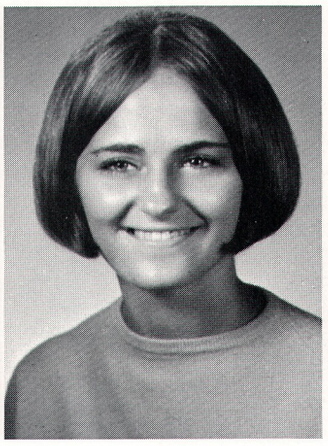

John Bossio
Mark Boswell
Victoria Bouten

Dewayne Bray

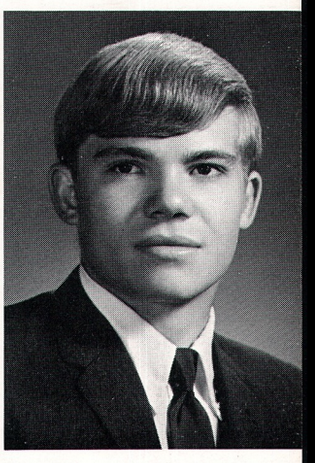

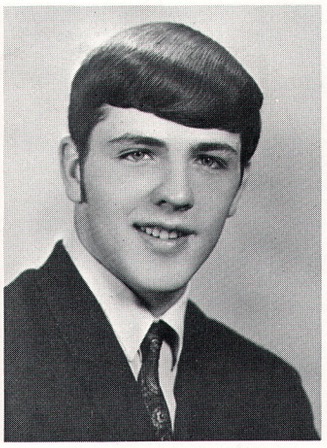

Janet Breakey
Janice Brophy
David Brown

Jerald Brown

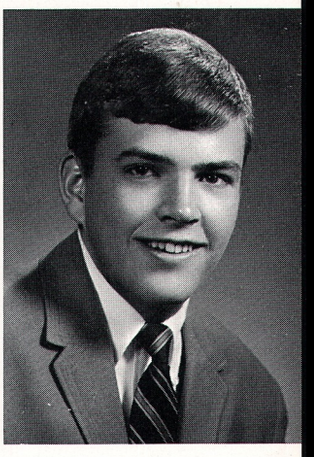

Karen Brown

Mark Brunette
Sharon Bryan
Cathie Buck

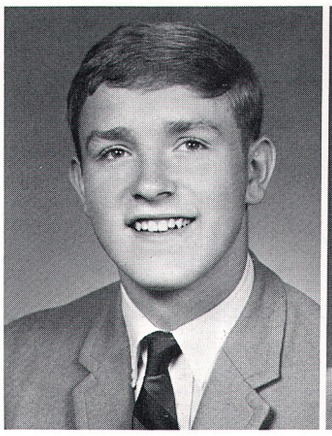

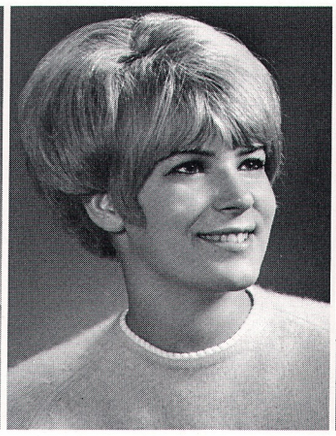

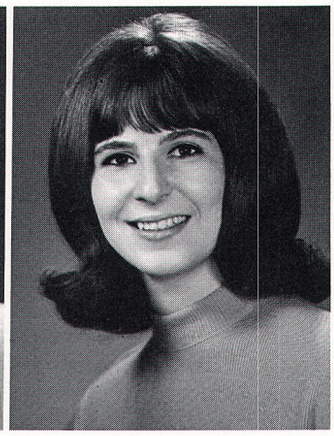

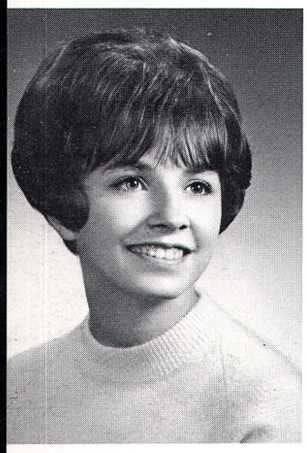

Kathy Burchett

Martin Burnette

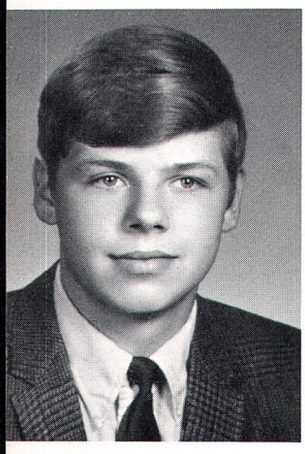

Seen between a fashion show, Gayle Coffin, Sherrie Verge and Saimecra Hefner compare outfits.

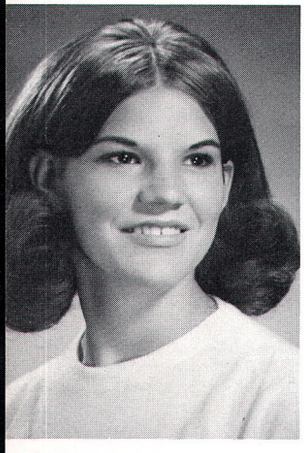

Mary Burns

Lori Bush
Donald Bynum
John Cameron

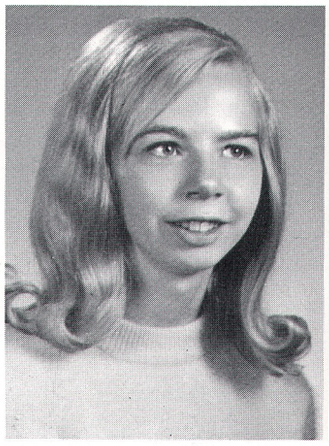

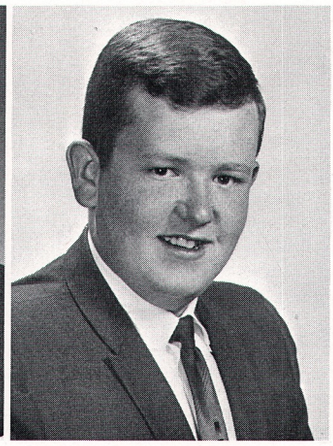

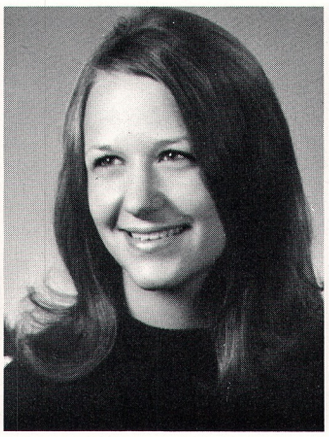
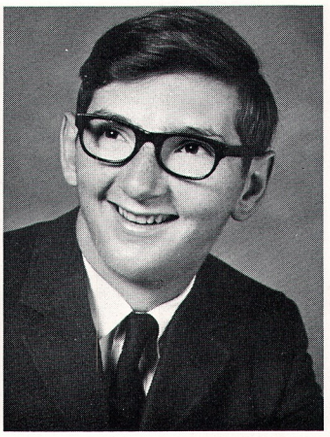

Carmel Campbell
Karra Campbell
Robert Campbell

Steven Campbell

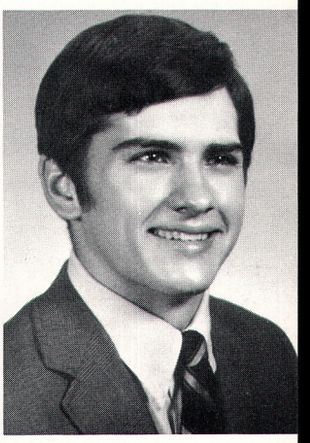

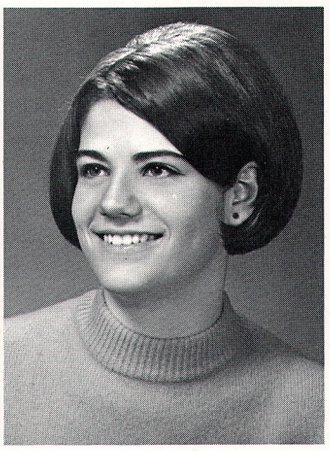

Linda Cardone
Denise Carney
Cindy Carpenter

Patricia Carroll

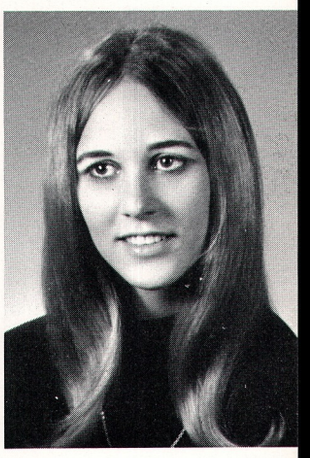

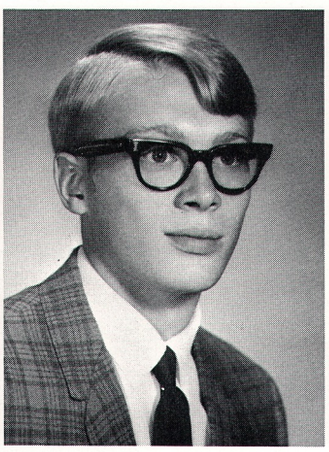

Jean Carter
Richard Cathey
Catherine Cheselka

Linda Chester

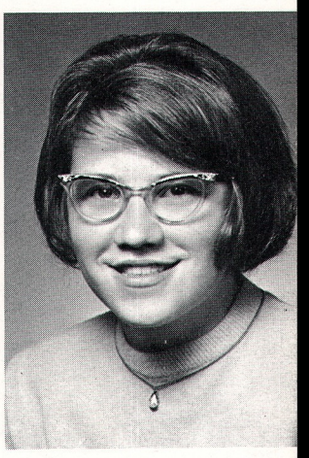

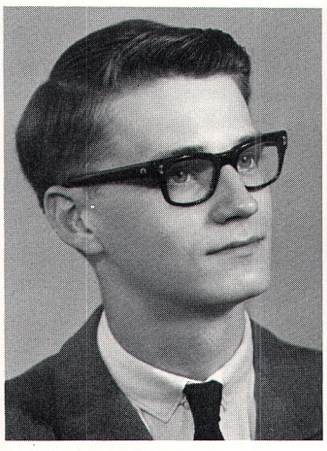
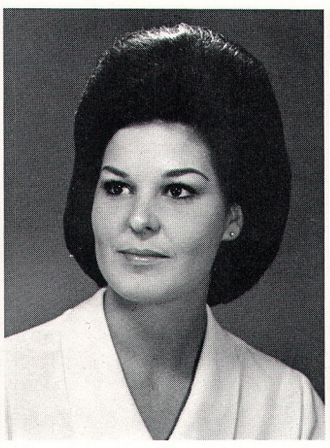
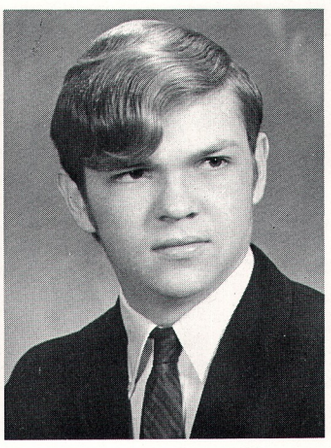

John Chilson
Leslie Christopher
Mark Christopherson

Karen Clark

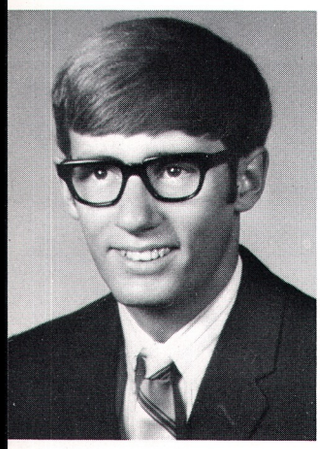

Stephen Clark

Kathy Cline
Gayle Coffin
Christine Colling

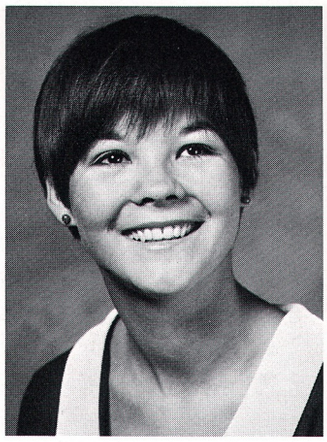
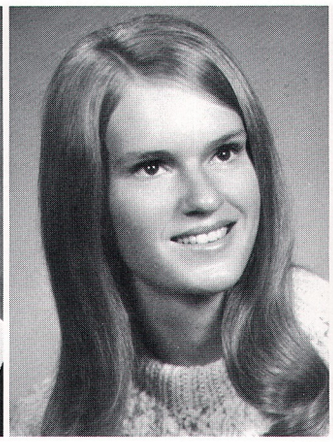
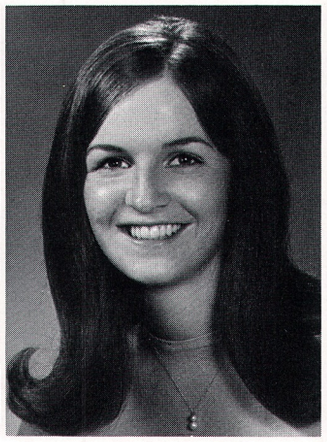

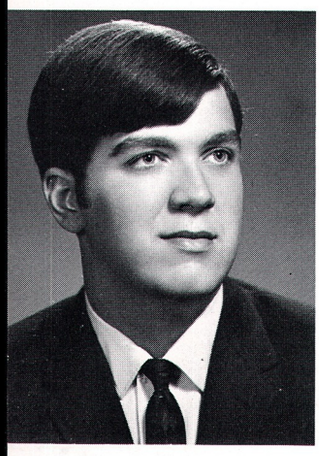

Richard Colman

Dorothy Combs
Timothy Connors
Delores Connors

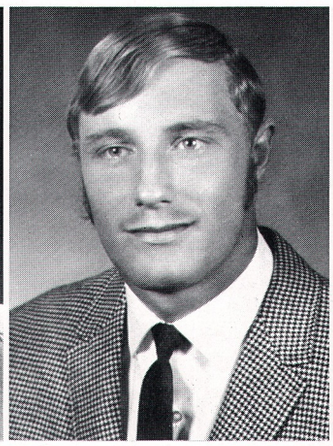
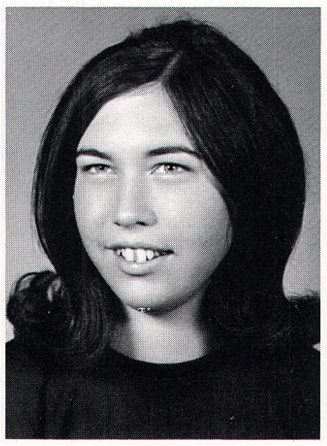

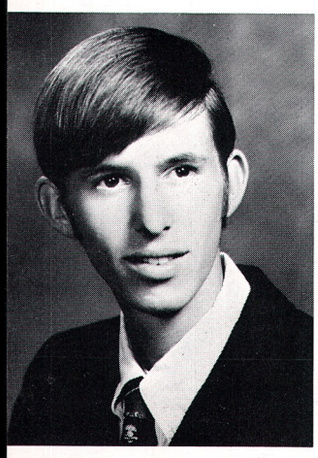

Travis Cox

Donna Cozzetto
Catherine Cramer
Jean Crossman

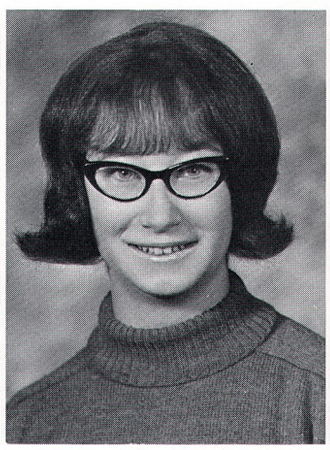

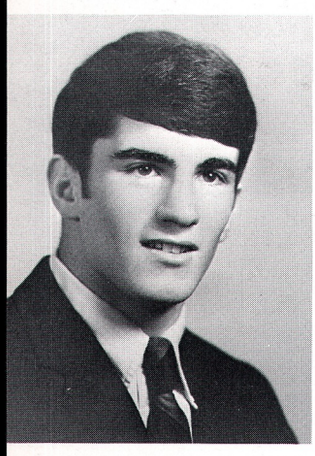

Dennis Culnane

Shella Culver
Kit Cutler
Larry Damm

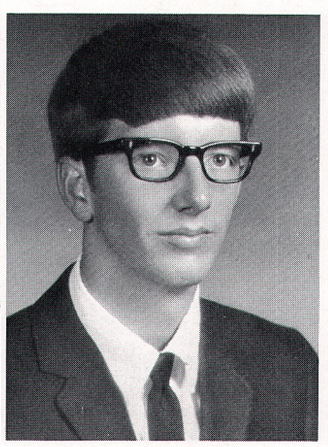

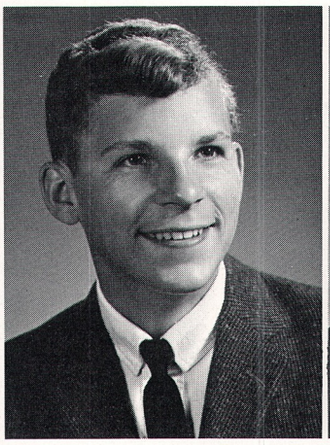

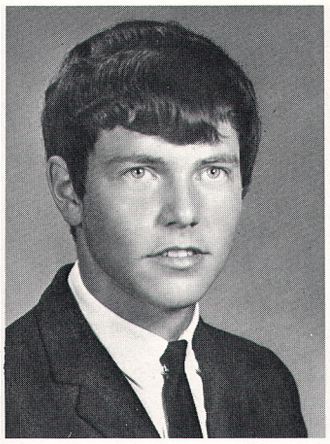

Michael Davey
Brent Davis
Kaye Davis

Kim Davis

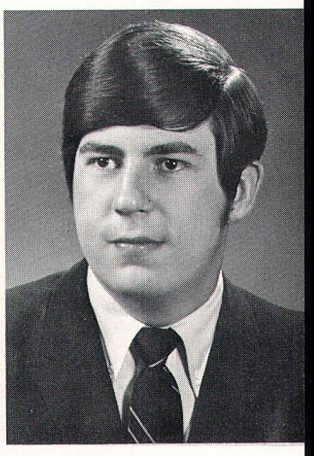

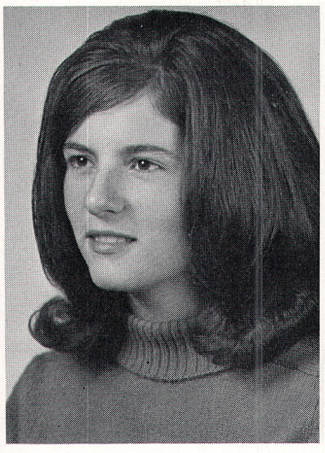

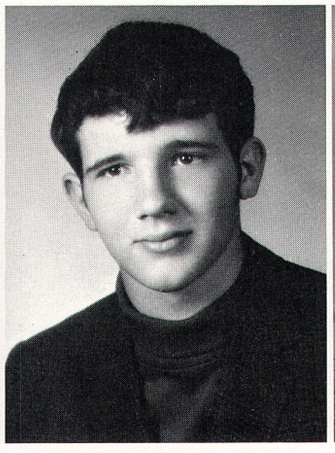

Patricia Davis
Terry Davis
Brenda Decker

Carole Denison

The cheerleaders dance to Georgie Girl in the introductory wrestling con.

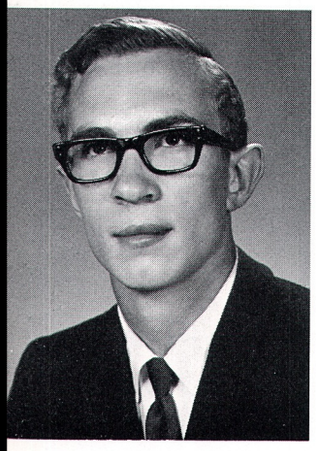

Donald Dixon

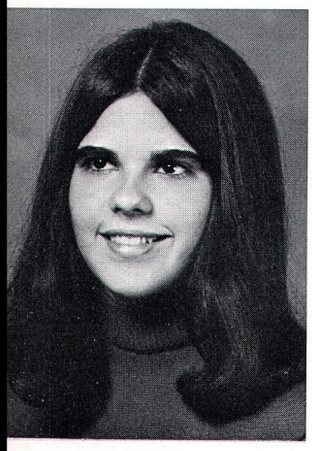

Paula Dorpat

Getting ready for that time of the year, Great Pumpkins Sherry Simpson and Bob Mitchell put on their costumes.

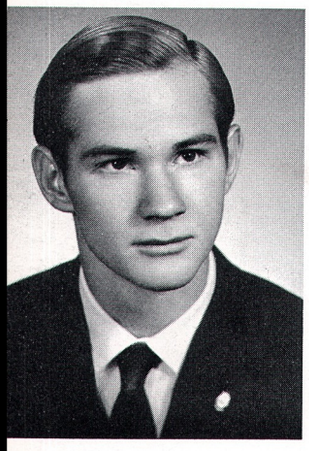

Robert Doughty

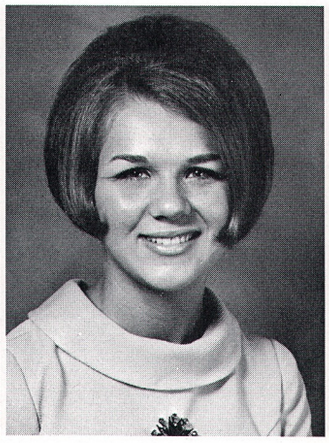

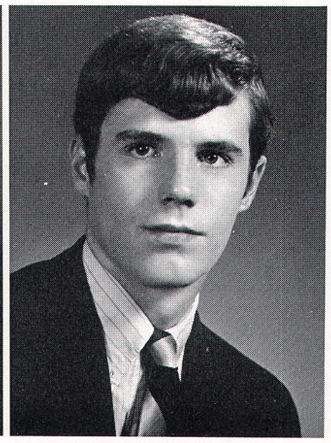

Kathy Downey
Susan Duncan
Michael Dunford

Cheryl Eckhart

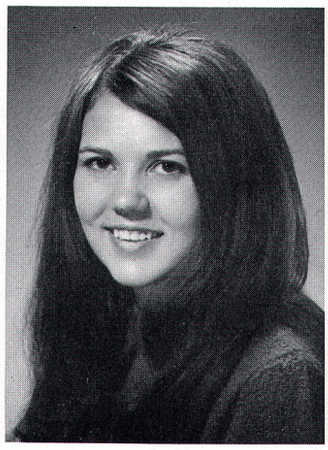

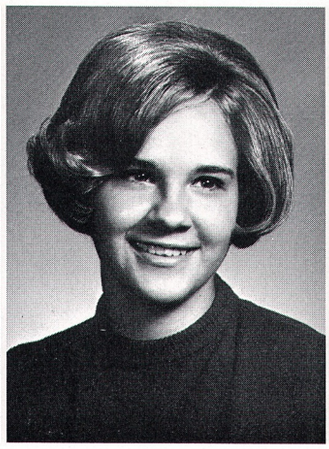

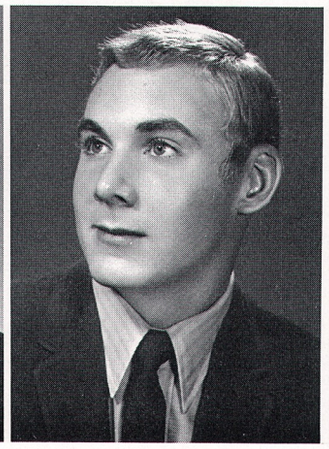

Linda Ehnes
Susan Eickmeyer
Douglas Elias

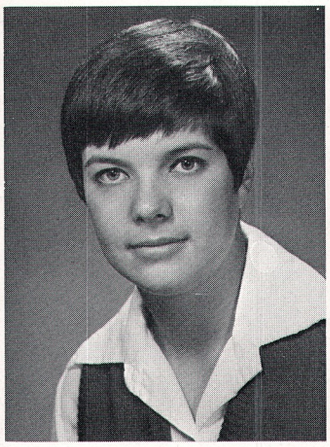
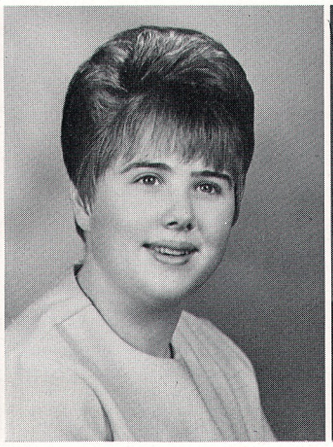
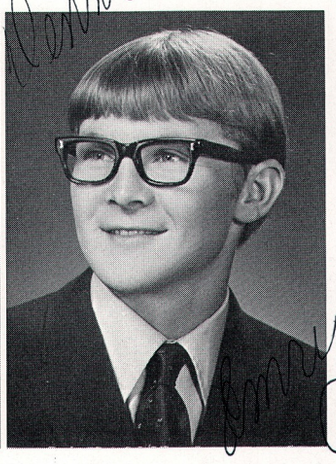

Constance Eller
Wanda Elliott
Dennis Emry

Lynn Engle

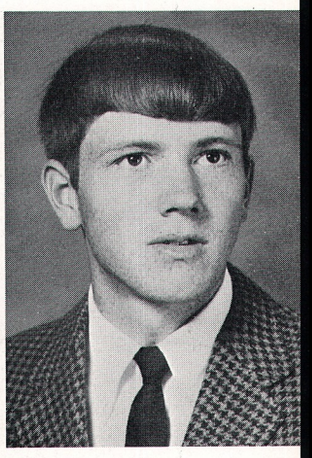

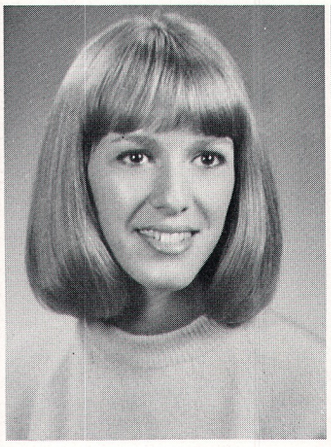
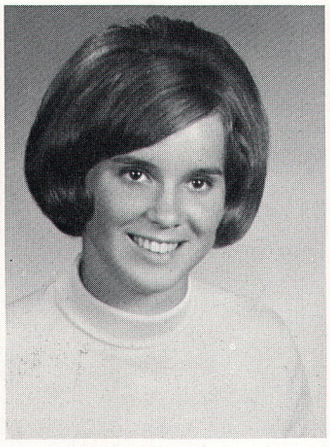
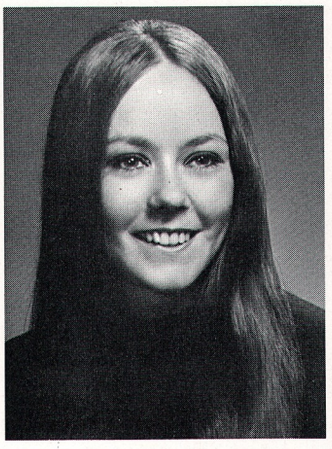

Kathy Erwin
Franci Evans
Shirley Evans

Steve Evans

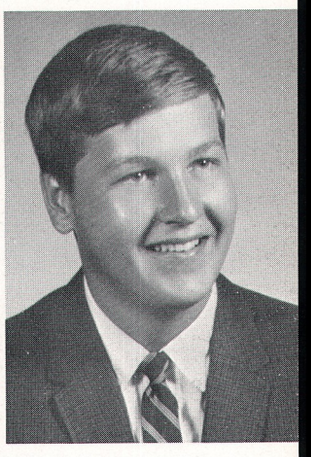

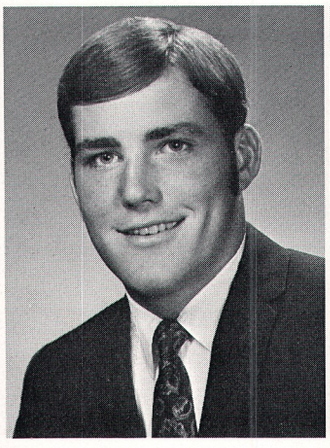
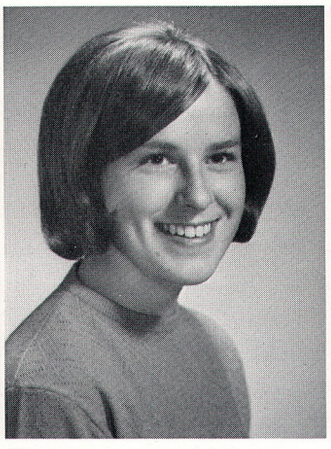

Robert Ewell
Edythe Faber
Deborah Fair

Martha Fair

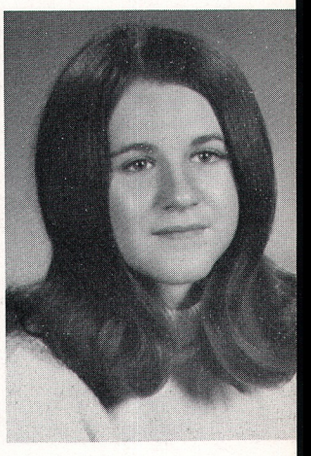

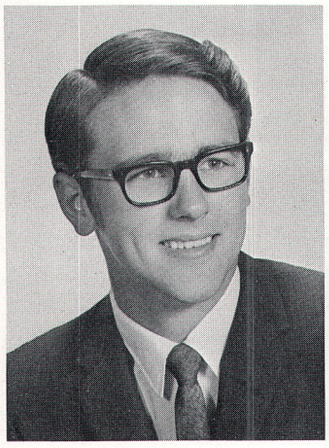
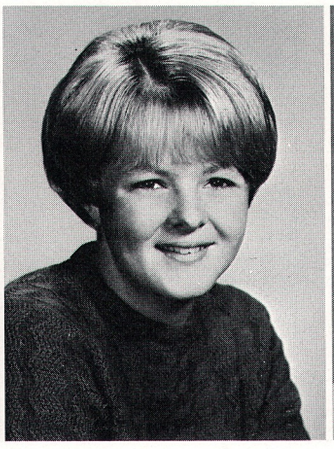

Lane Farka
Jane Ferrier
Sheryle Fievez

Cheryle Findley

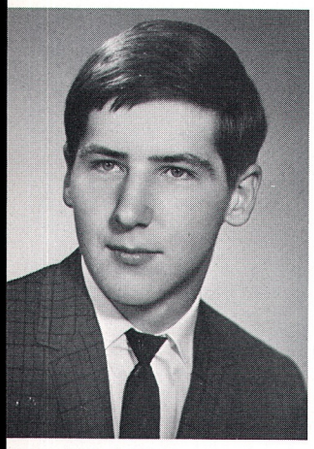

Dennis Finn

Jeannine Fischer
Janet Fisk
Deborah Fitzpatrick

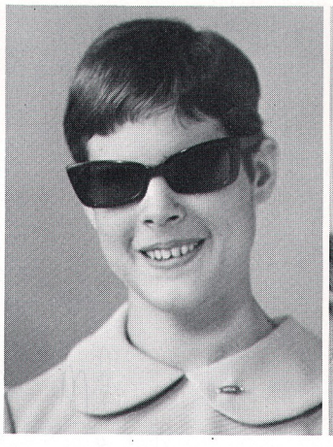

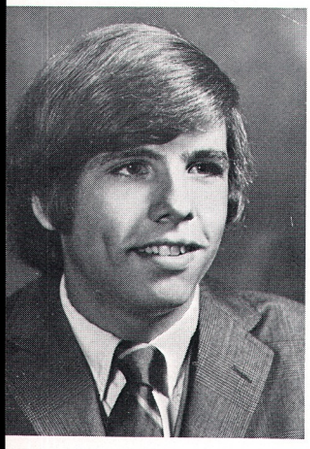

Barry Folsom

Deborah Ford
Barbara Fordland
Sharon Forness

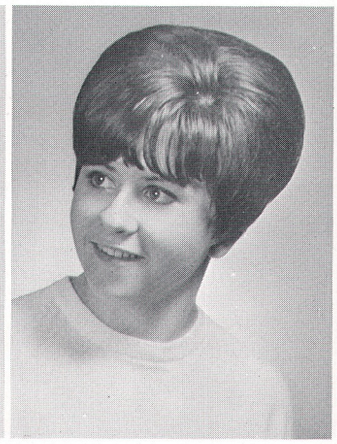

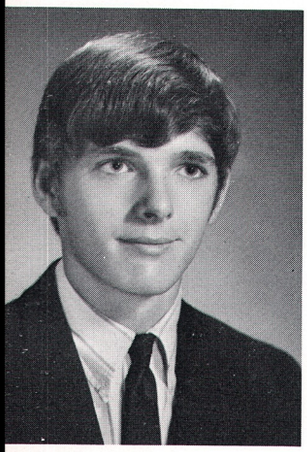

Doug Francis

Cathe Franks
Sharon Fredline
Donna Galbraith

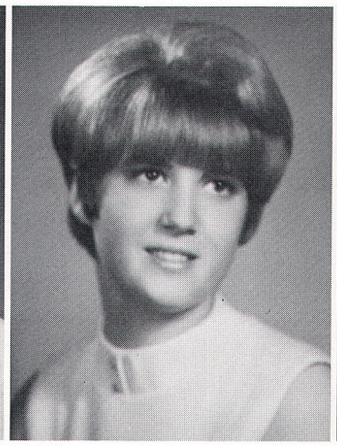

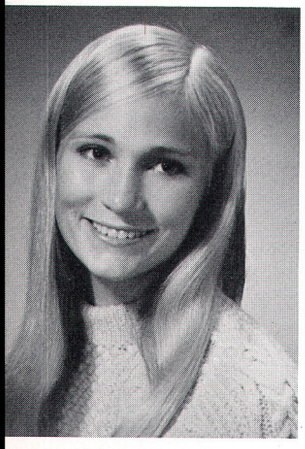

Laurie Gambill

Beverly Garcia
Nova Garinger
Denise Garrity

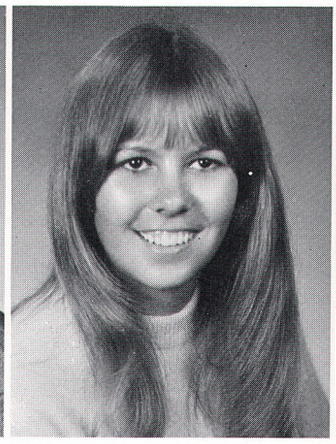
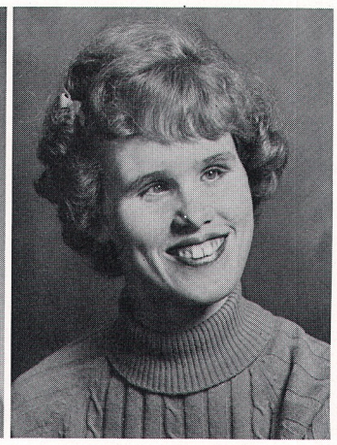

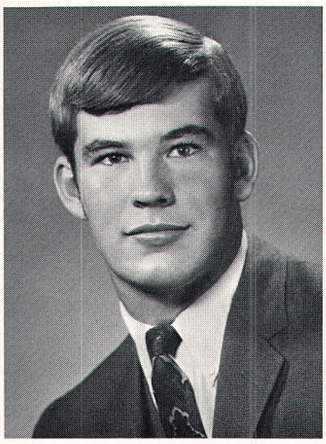

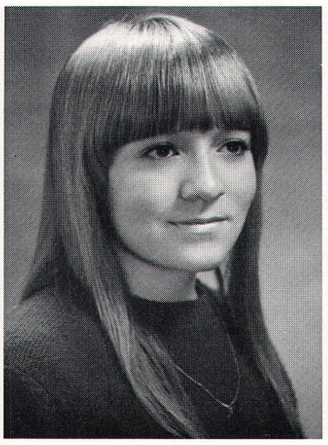

Scott Garske

Barbara Gibson
Pamela Giger
Linda Gillespie

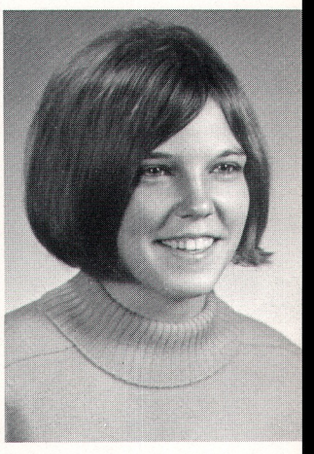

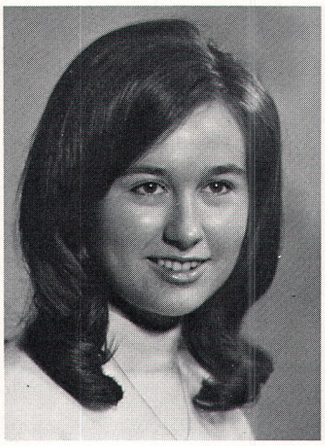

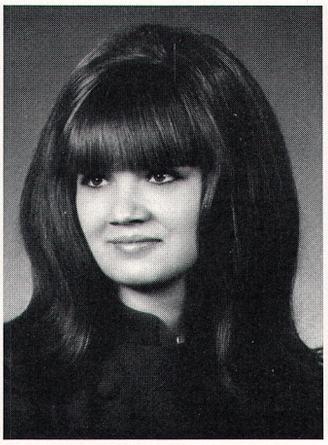

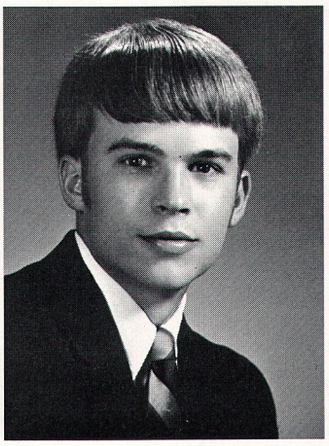

Karen Gillogly

Gail Gonser
Craig Gowdey
Glenn Grady

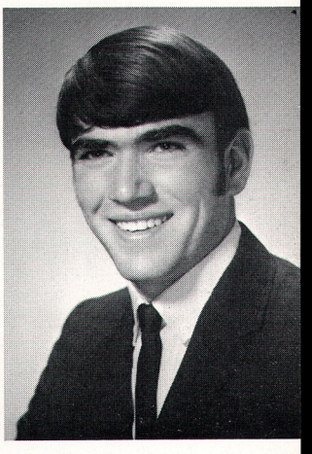

Laurel Graf

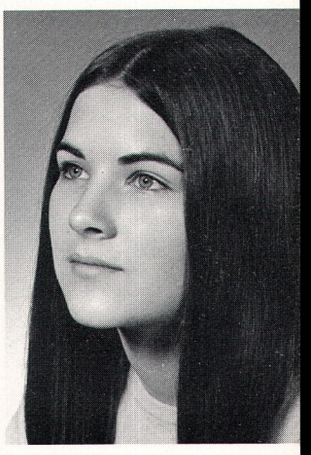

Valerie Greene

Mr. Cabe, Mr. Luders, Mrs. Clizer, Mr. Thamm, Mr. Davis, Mrs. Hager, Mrs. McHugo, Mrs. Vosen, Mr. Barnard, Mr. Exley, Mr. Glover, Mrs. Lancaster and Miss Killingsworth. Not pictured: Mr. Upchurch, Mr. Martin, Mr. Thomas, Mr. Jones and Mr. Theisen.

Jackie Greenwood

Linda Grennay
Andrew Griesbaum
Ilene Griffith

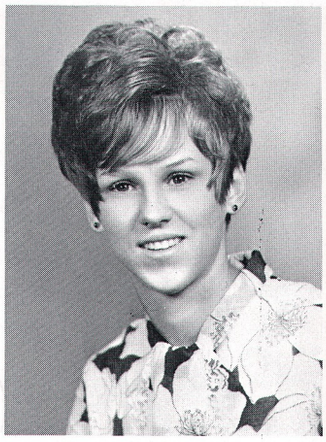

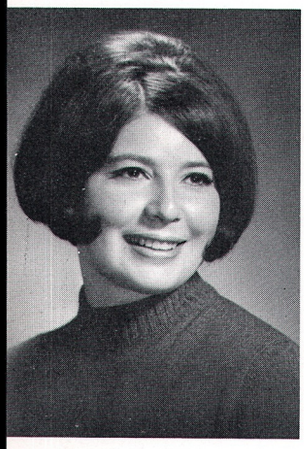

Susan Griffith

Catherine Groh
Wendy Grothe
Christine Gustman

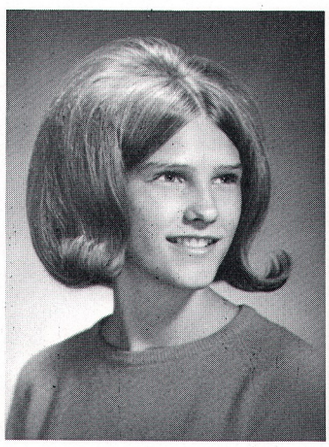

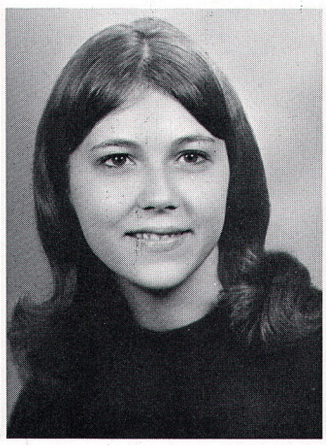

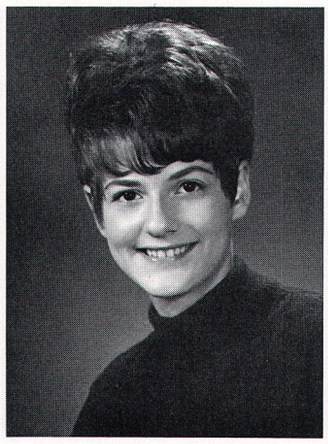

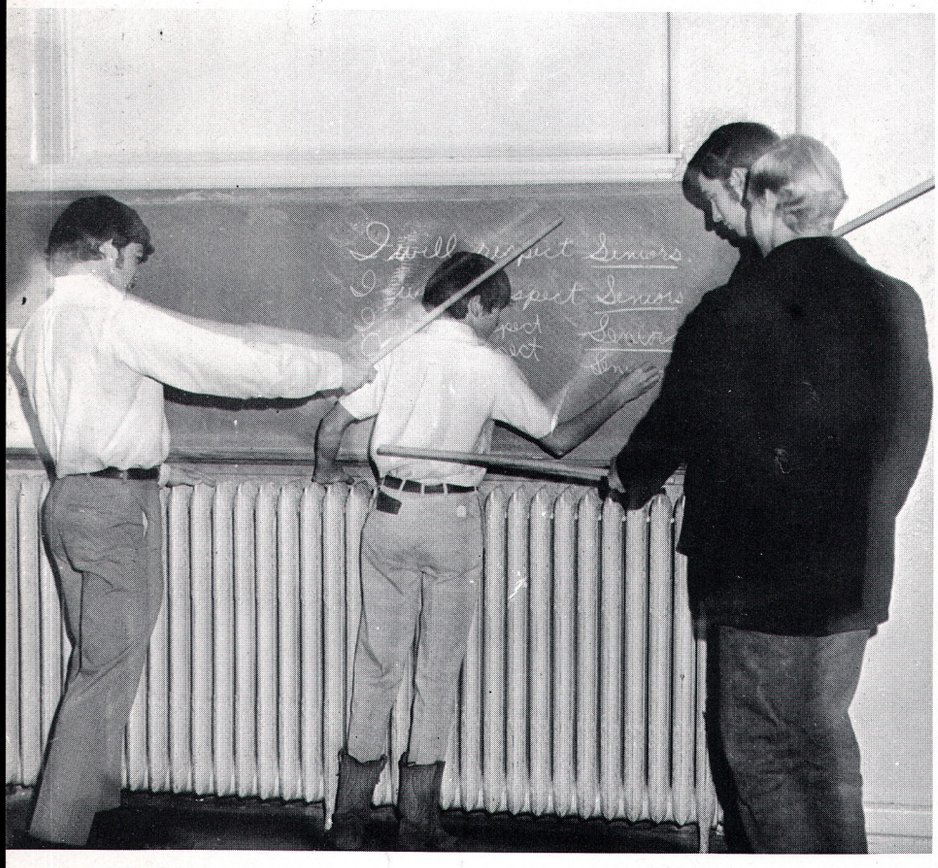

Seniors Kim Lyonnais, Rick Schafer and Dick Lewis teach the underclassmen to "respect" seniors.

William Guyor

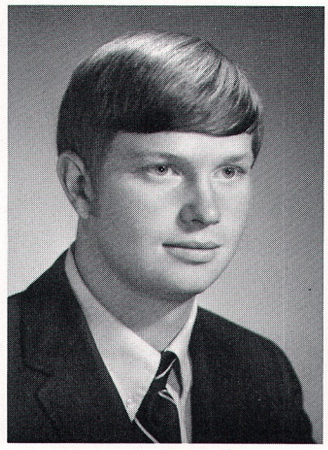

Donald Hadley

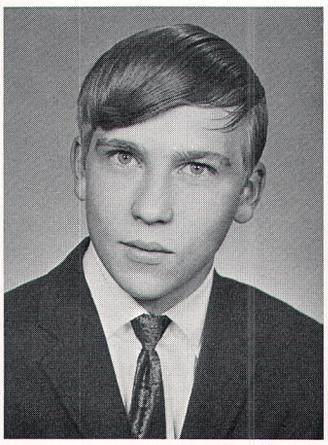
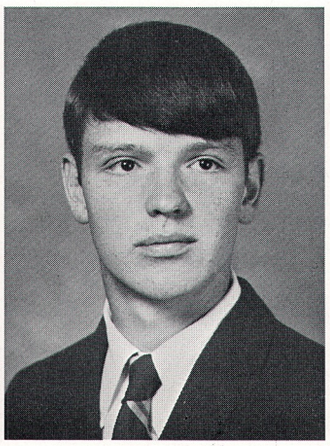
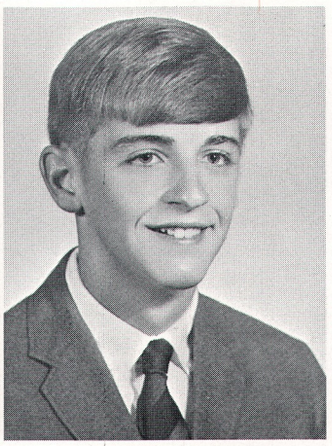

Martin Hagen

Gary Haile
Paul Hamilton
Julie Hanenburg

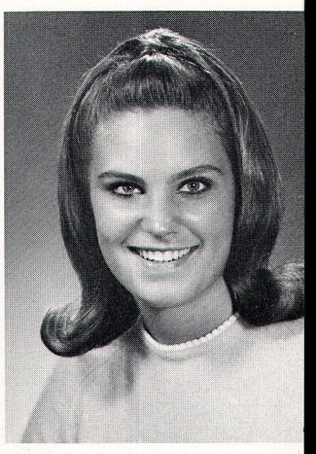

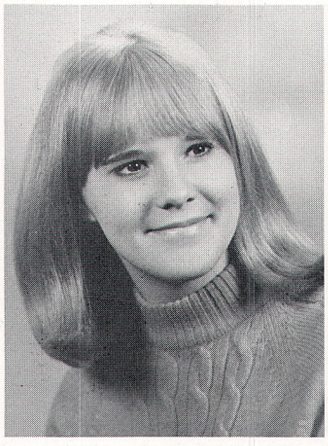
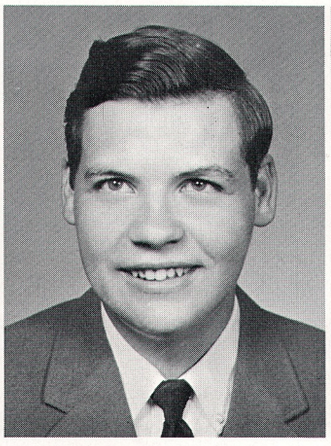
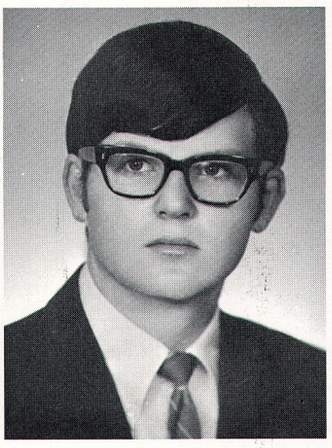

Melinda Haney
Douglas Hannas
Charles Hanson

Loretta Hanson

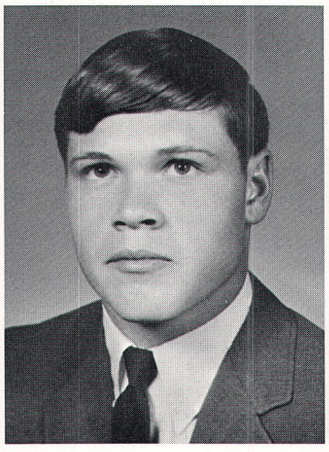

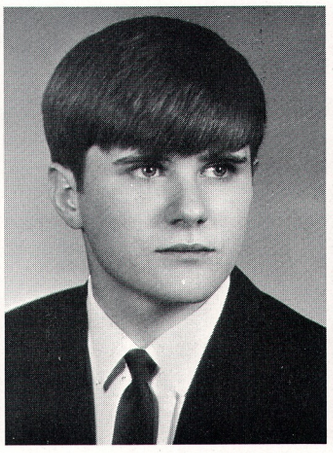

Michael Hare
Susan Harper
Clyde Hartman

Stephen Hartman

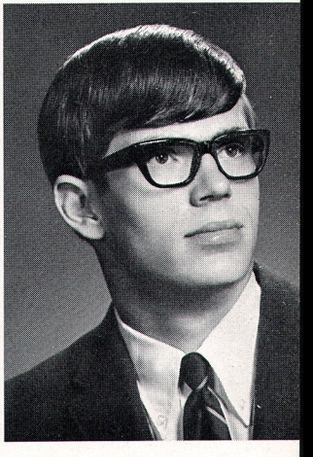

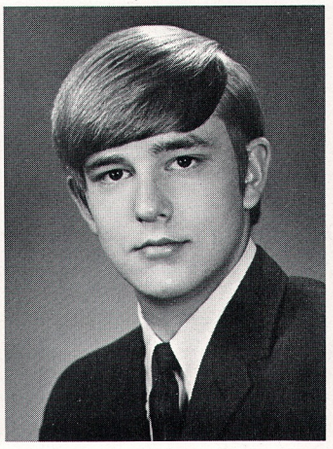

Catherine Haupt
Saimecra Hefner
Craig Heimbigner

Michael Henson

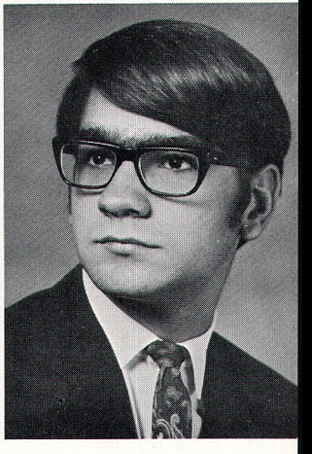

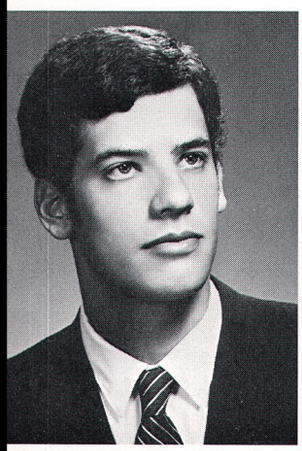

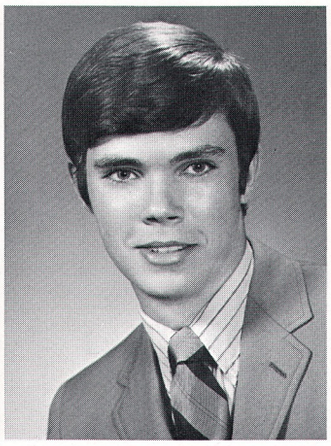

David Herron
Jodi Highbarger
Ted Hill

Susan Hipperson

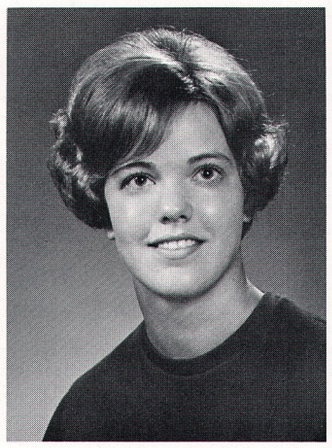

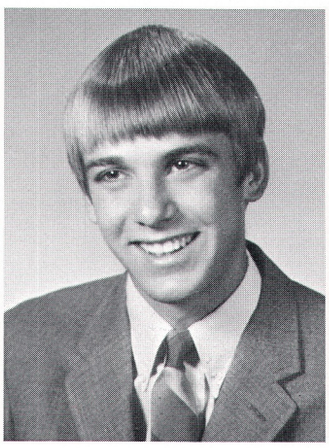
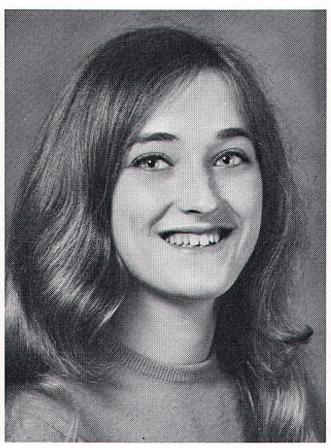

Vickie Hitchcock
Craig Hobson
Linda Hodges

Curtis Hoogendijk

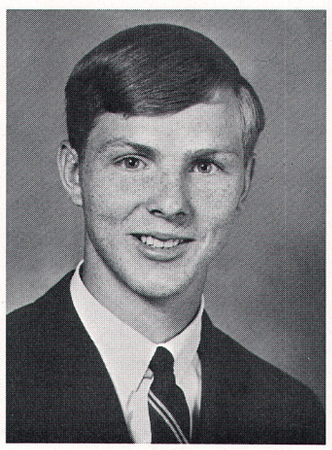

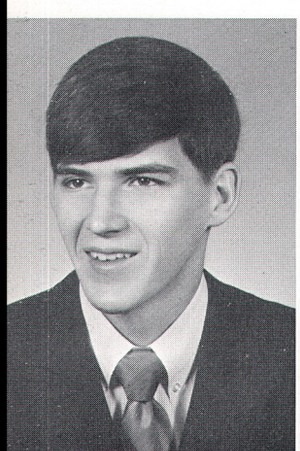
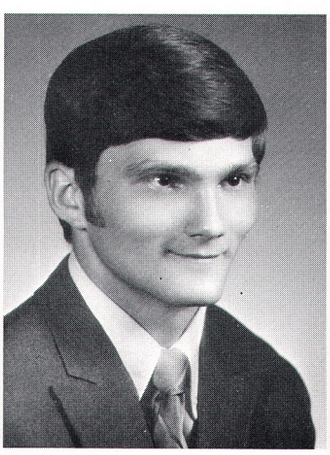
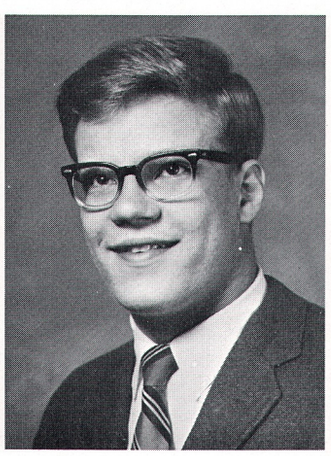

Ronald Hoover
Leo Horobiowski
Kurt Horton

Kathy Hovind

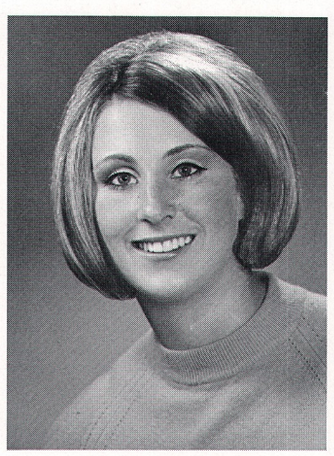

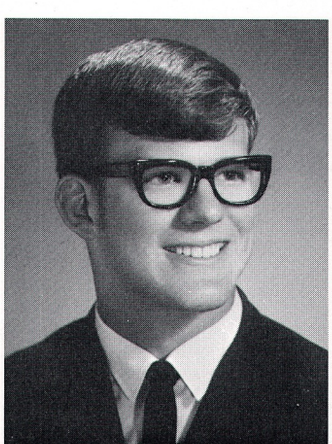
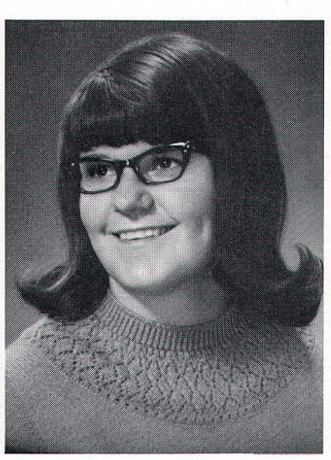

Susan Howell
Thomas Hudson
Anna Hutchins

Janet Iron

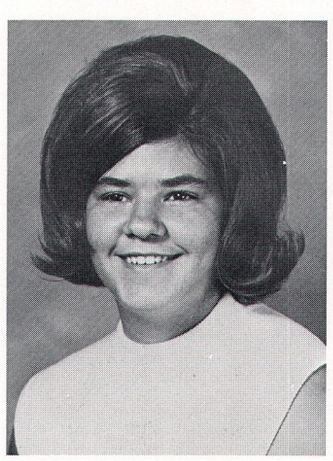

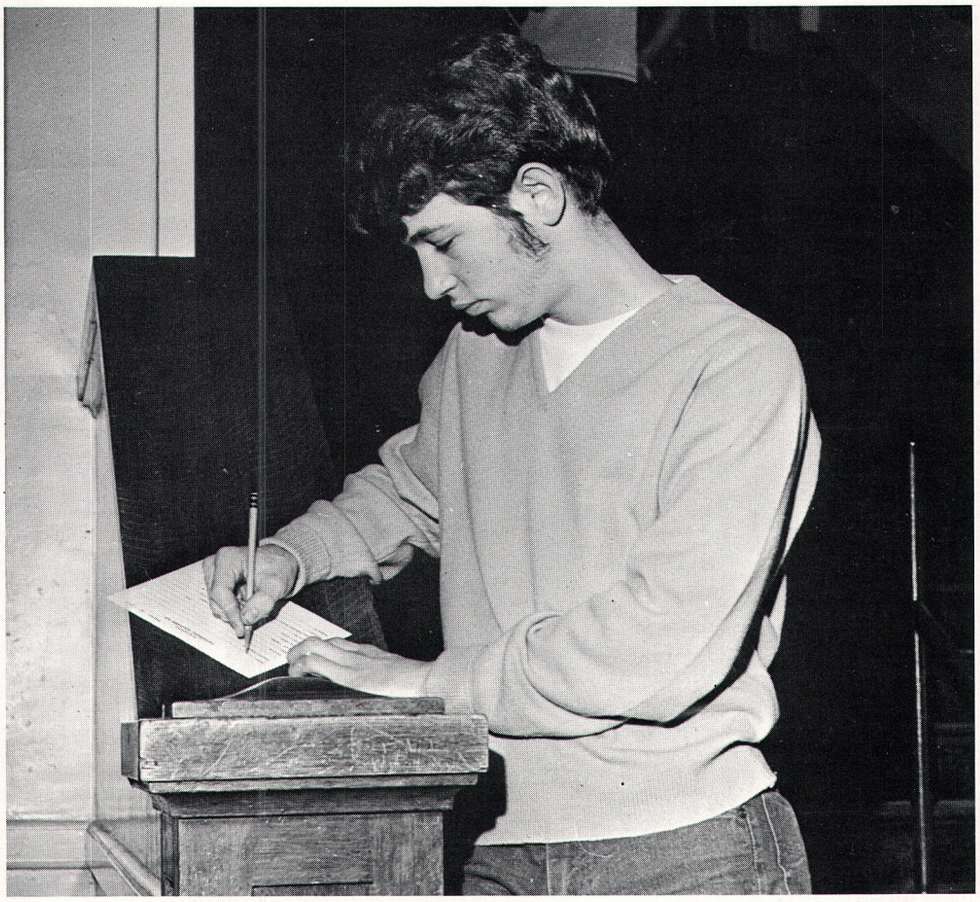

Scott Waggoner preparing to send out announcements, places his order.

Denise Jack

Douglas Jamme

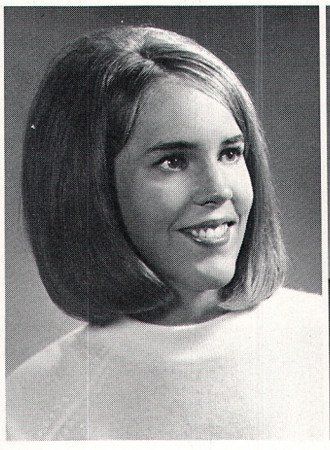

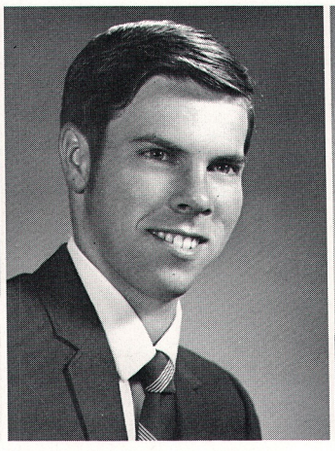

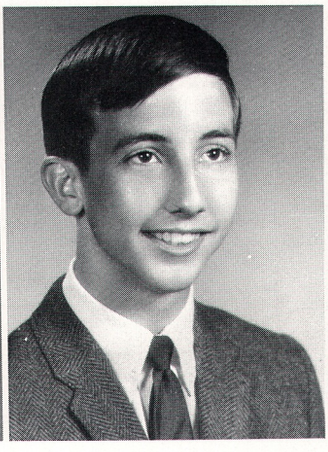

Judith Jewell
Steve Johns
James Johnson

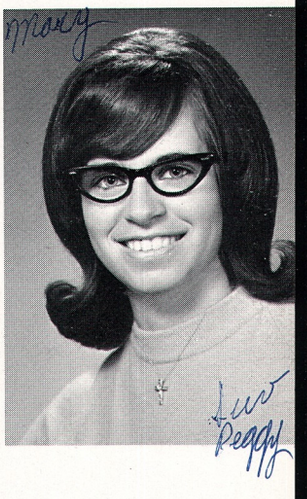

Margaret Johnson

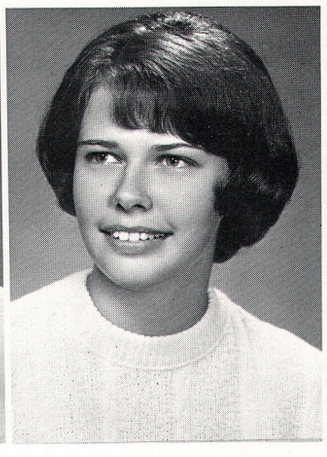

Cheryl Johnson
Deborah Johnston
Donna Johnston

Connie Jones

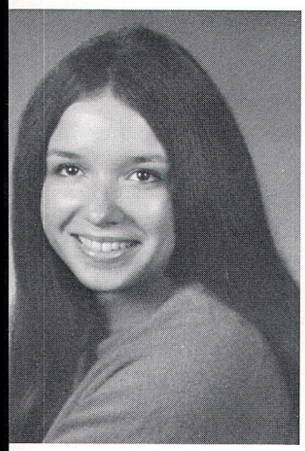
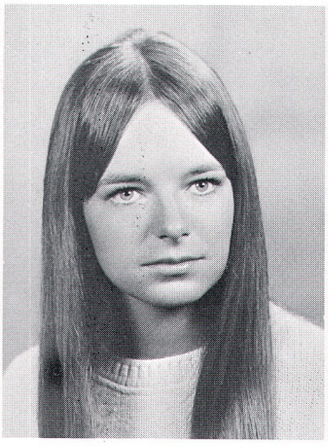
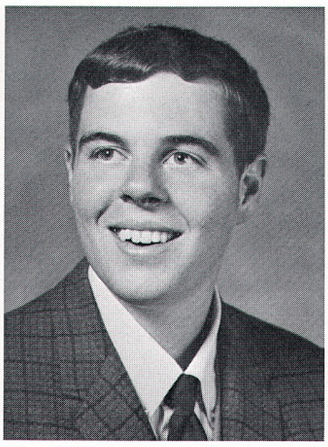

Ann Juhnke
Patsy Keene
David Keller

Jacquelyn Kelly

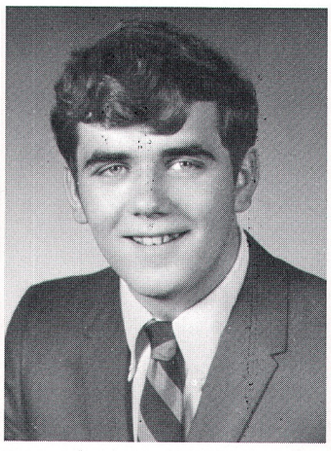
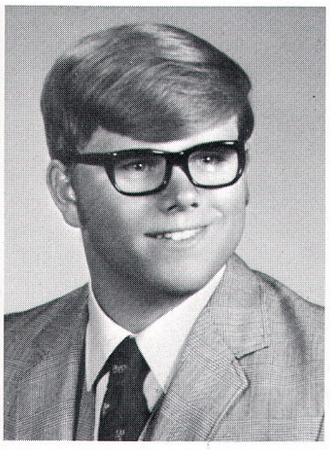

Maureen Kenney
Ronald Kensok
Steven Kent

Raleigh Kephart

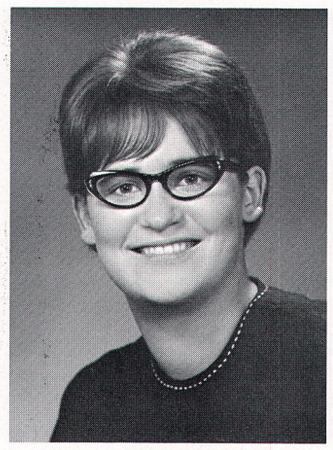

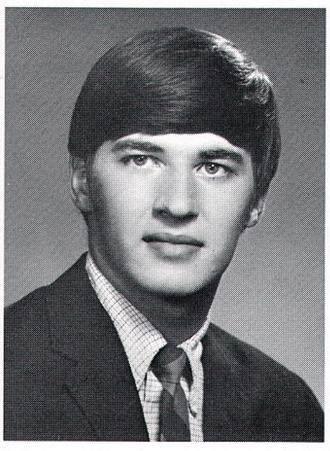

Linda Kienzle
Debra Kimpel
James King

Robert King

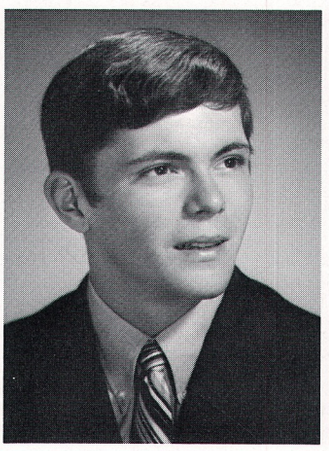

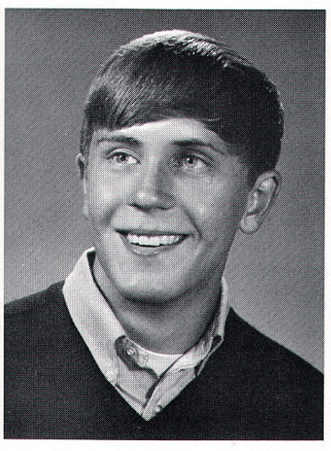

Darlene Kinnan
Kathleen Kinne
Donald Kirby

Jerry Klein

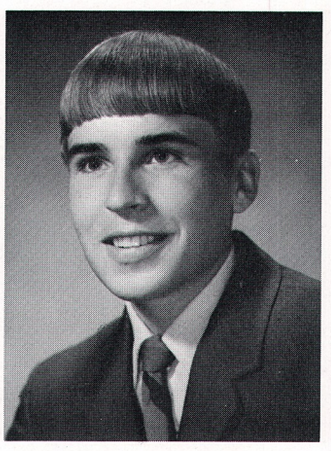

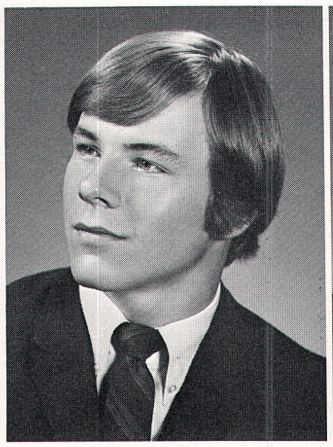

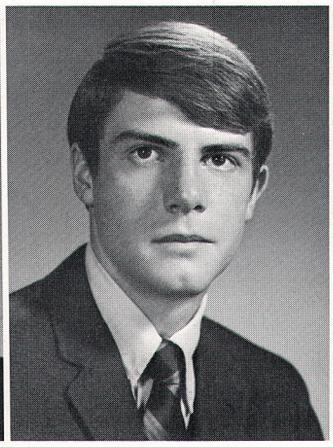

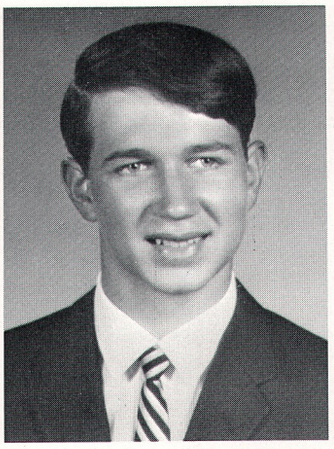

Steven Klein

Robert Knight
Timothy Kochel
Terri Jane Koenig

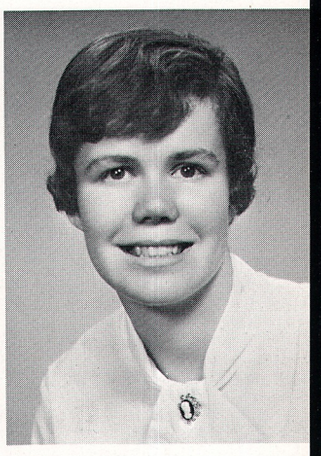

"Why me? I didn't want it that bad!" says Raleigh Kephart.

Debra Korling

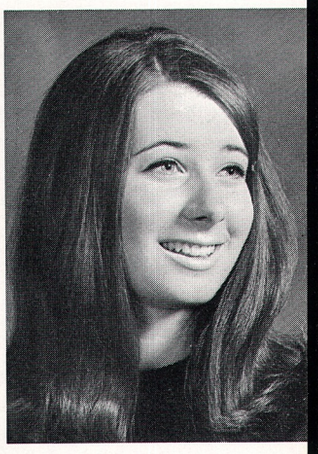

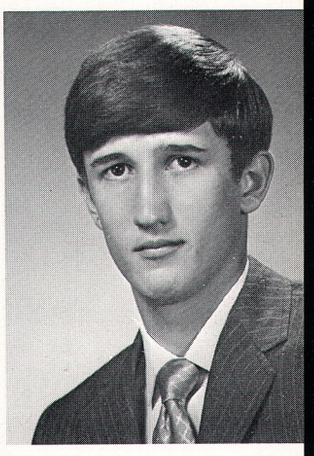

Keith Kornmeyer

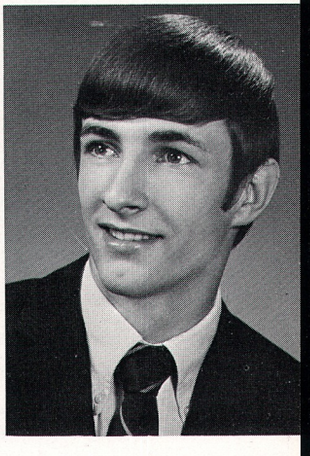

Joseph Kostelecky

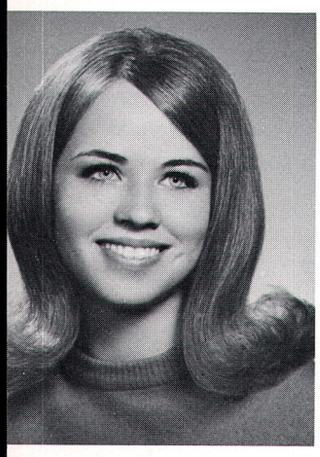

Kandyce Krebs

Kathleen Krell
Delmer Krous
Steve Krueger

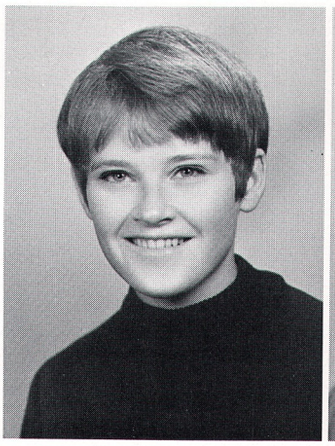

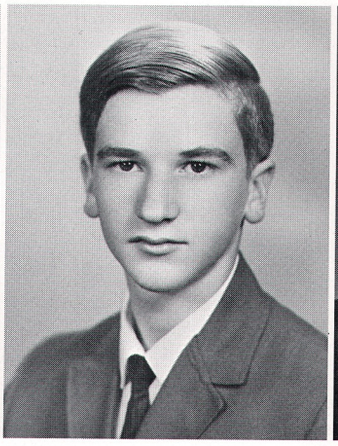

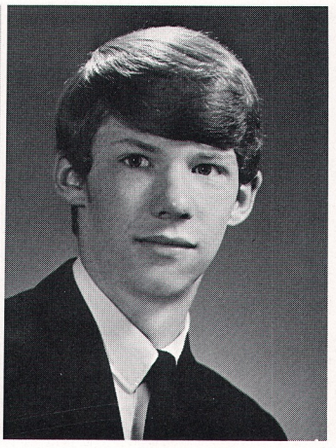

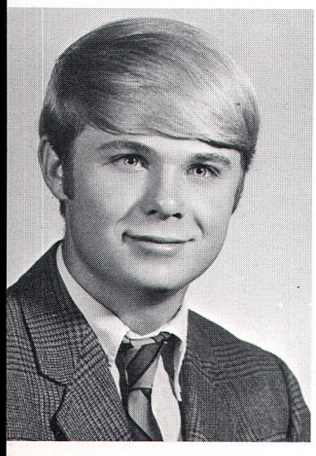

Dennis Kruger

Paula Larkin

Students show enthusiasm at a wrestling match.

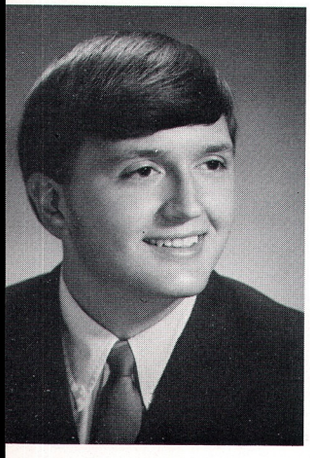

Carl Larson

Douglas Larson
Scott Larson
Trudy Larson

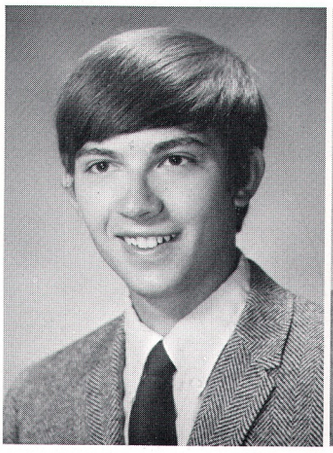

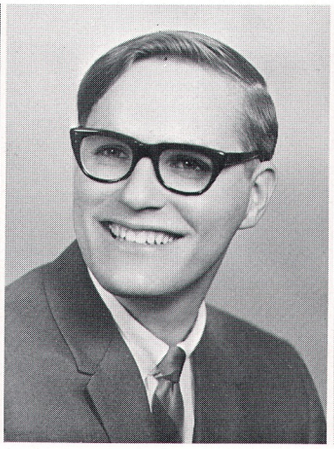

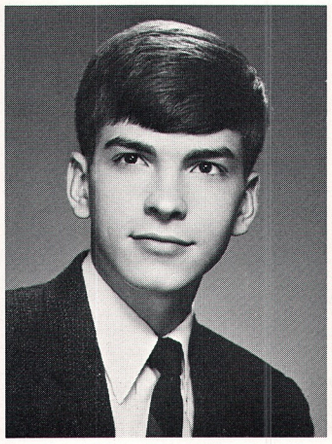

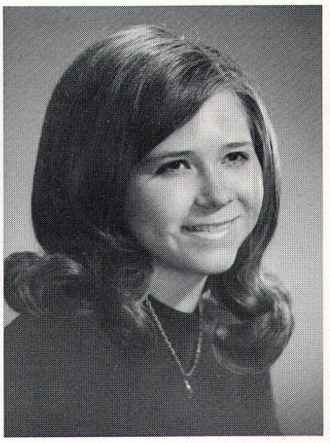

Roger Lawrence

Eva Lee
Renee Leppell
Pamela Lewis

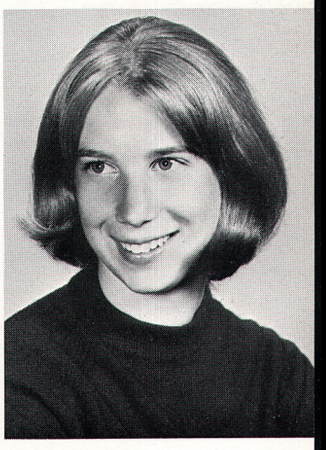

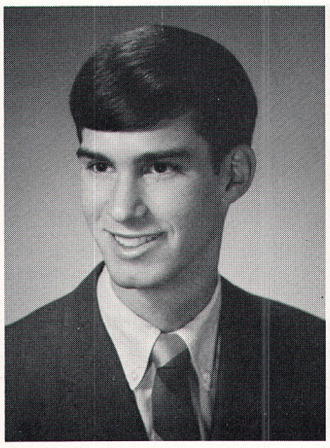
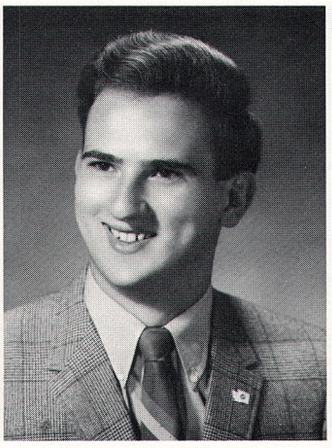
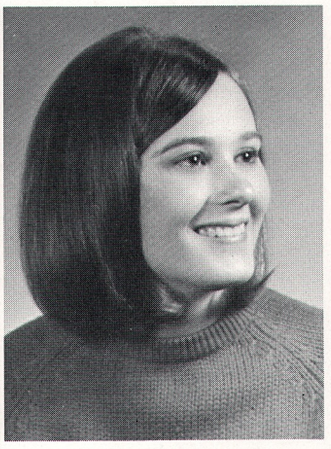

Richard Lewis
Daniel Likarish
Mary Lindeblad

Patricia Lindon

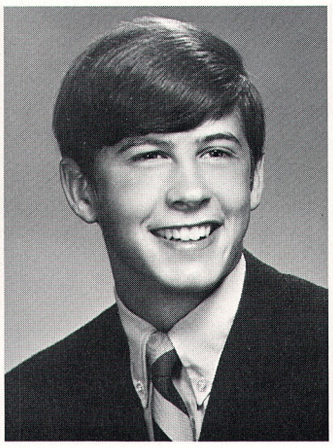
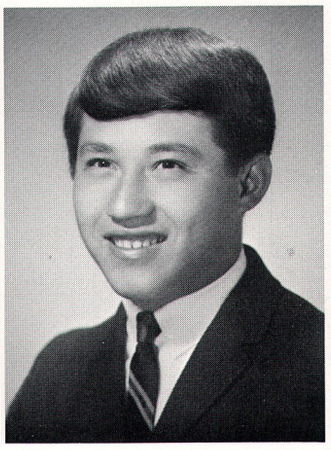

Linda Lipp
Patrick Logan
Jack Louie

Joan Louie

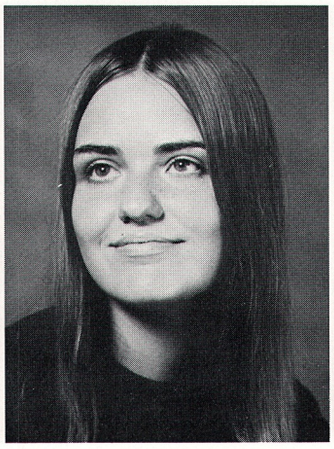
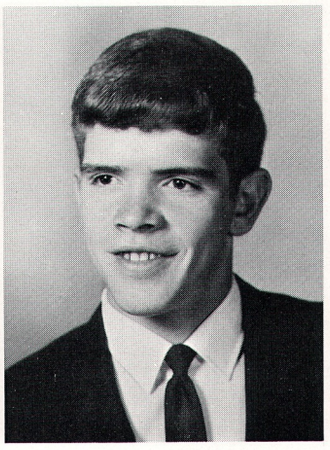

Judith Louie
Vicki Lovell
Robert Lund

Kim Lundberg

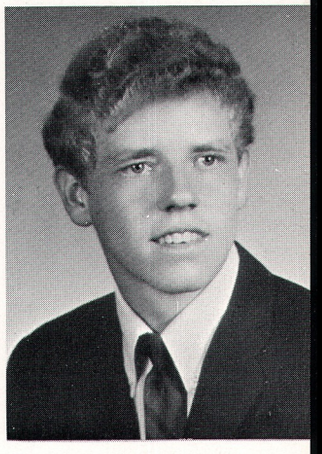

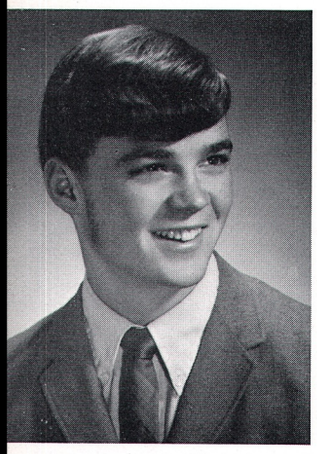

Kim Lyonnais

Tamala MaCurdy
Pam Magnus
Gary Mallon

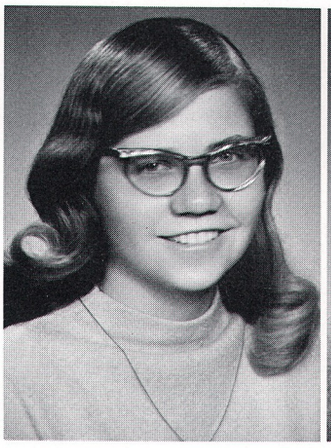

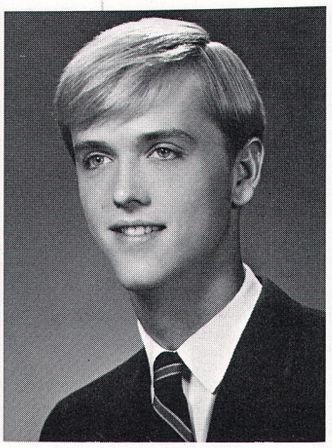

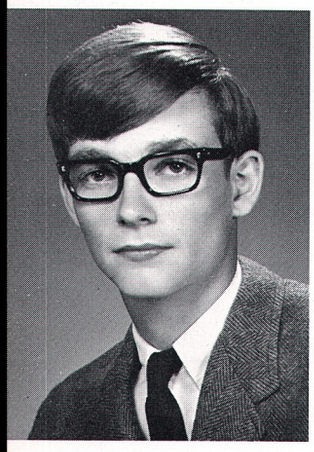

Stephen Mattie

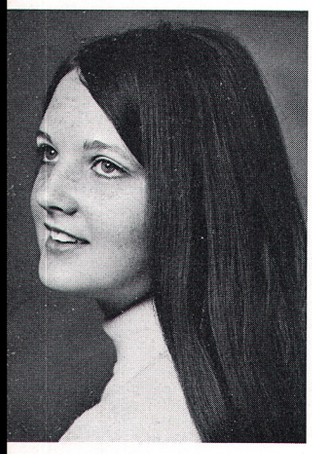

Roberta Mayther

This is Santa's busy time of the year. Santa Tom Hudson listens while Debbie Taylor and Bruce Morgan place their orders.

Kathern McCreary

Rick McHenry
Matt McLaughlin
Robert McLellan

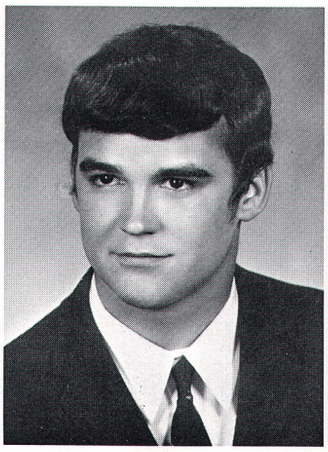

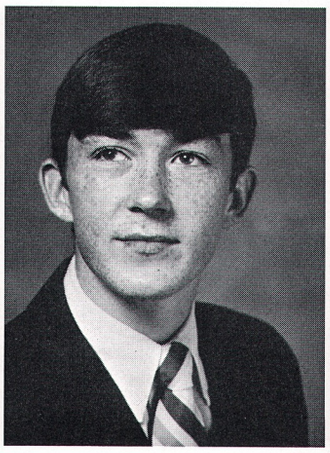

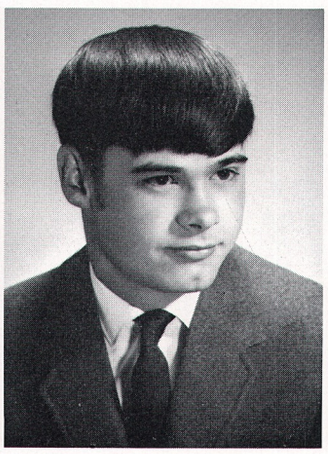

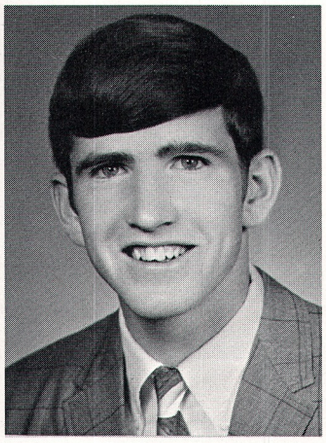

William McVaugh

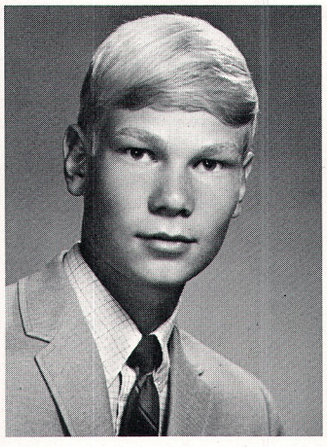

Robert McVey

Proudly, the basketball team pose with their trophy for second place in the Christmas Tournament.

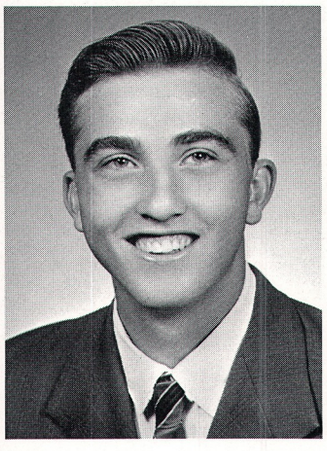

Dale Meador

Laura Meller

Deborah Merrell

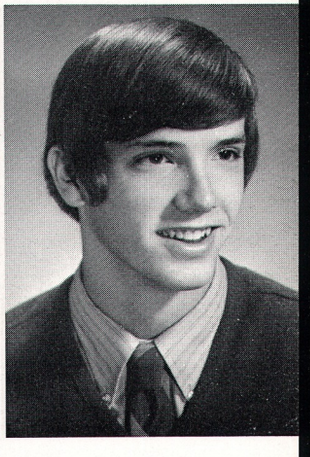

Michael Meyer

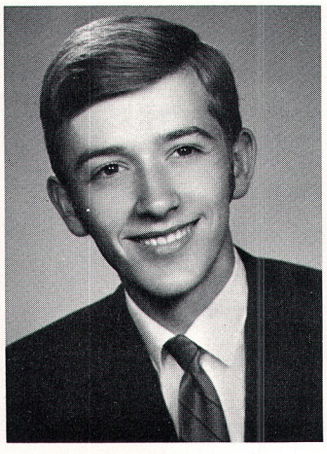

Douglas Millar

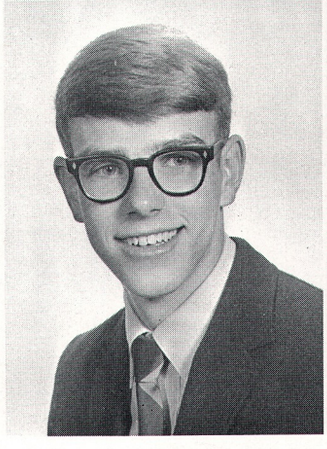

David Miller

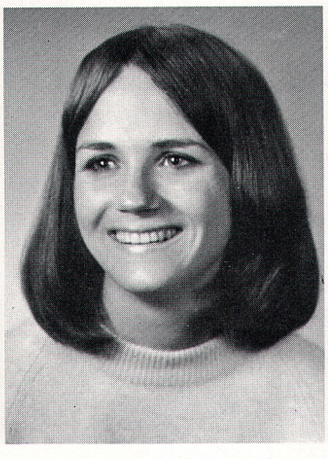

Lea Miller

Marc Miller

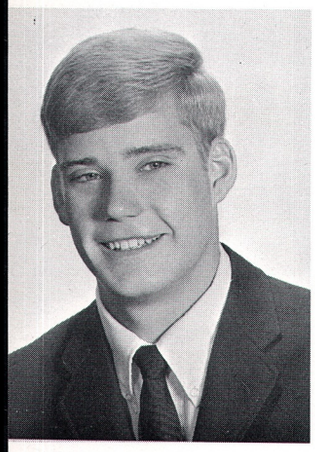

Perry Miller

Kenneth Mills
Nancy Minor
Robert Mitchell

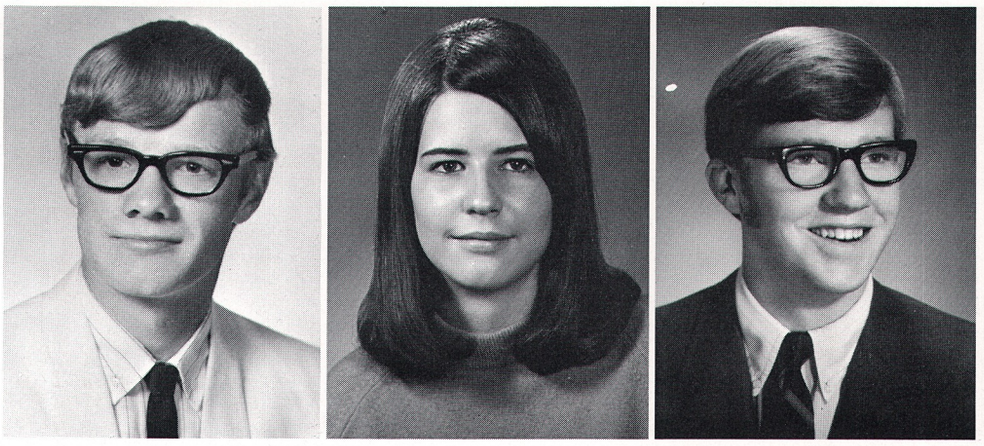

Lesley Mooney

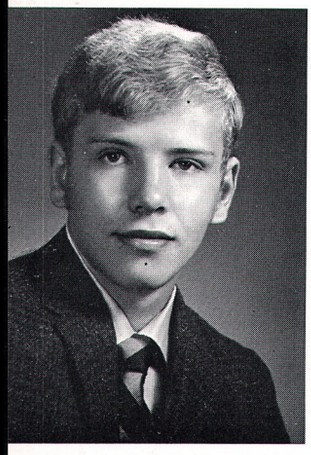

Terry Morehouse

Under the direction of general chairman Alan Waid, the prom committee chairmen plan to make the Senior Prom a "night to remember".

Bruce Morgan

Rosemary Morrill
Kathleen Morris
Kevin Morris

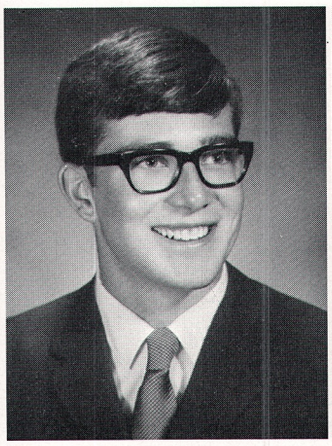
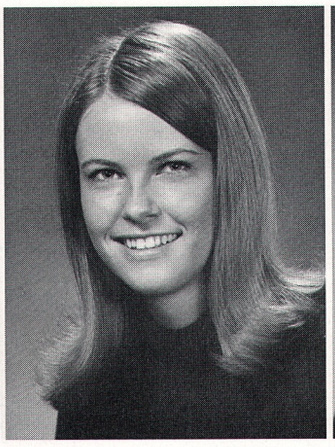
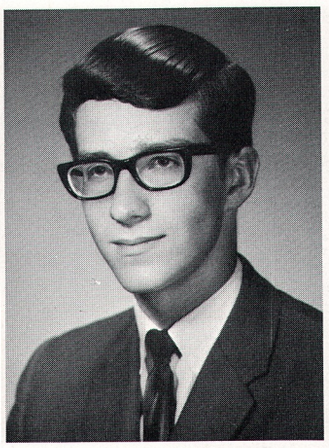

Warren Morrison

Vicki Morrow
Phillip Mulkey
Kerry Murphy

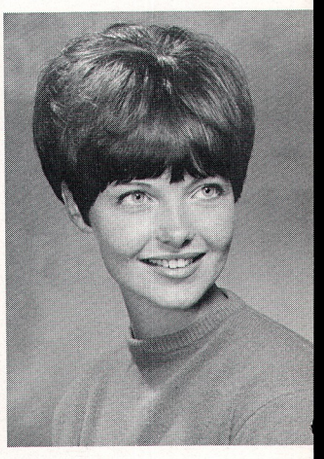

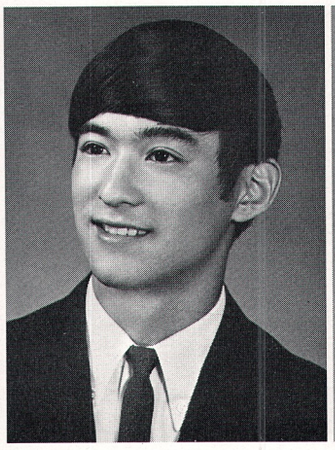
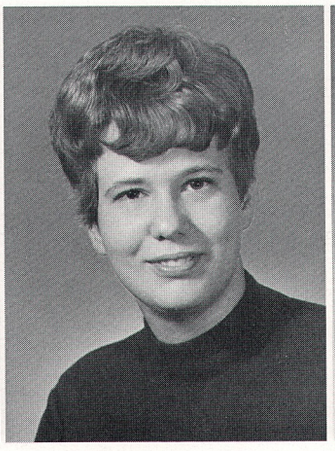
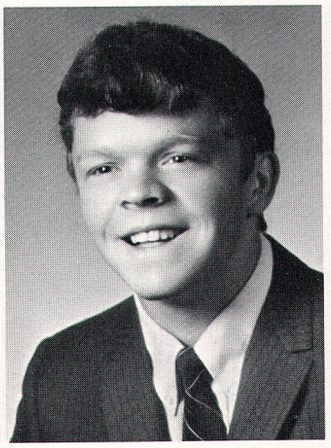

Junzo Nakagawa
Kathy Nash
Duane Nelson

Phillip Nelson

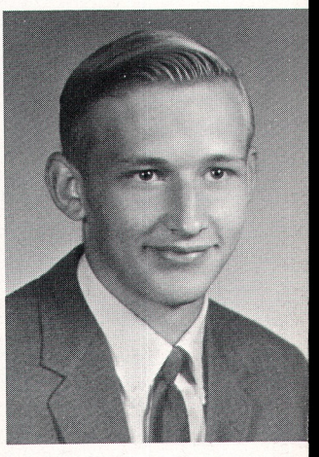

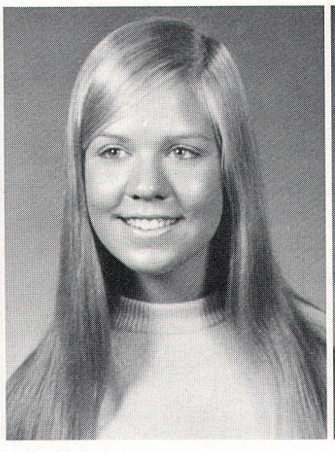
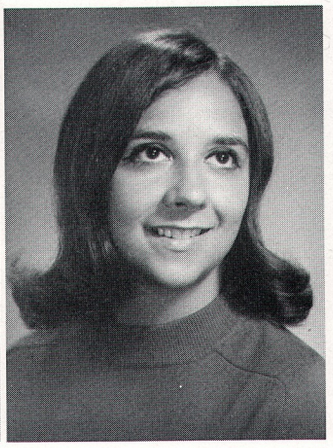

Bonnie Nesbitt
Donna Newberg
Karen Nodland

Sharon Norbert

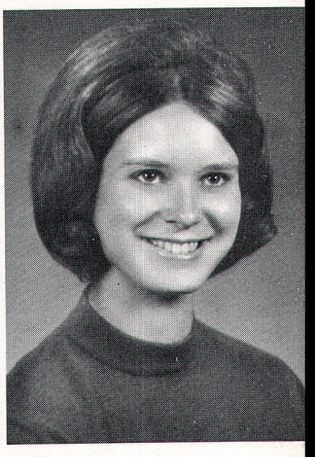

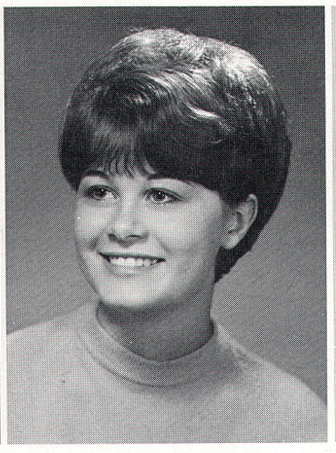
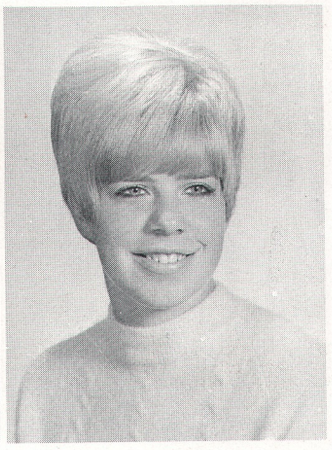

Nancy Noren
Marjorie Northcutt
Deborah Olds

Mark Olson

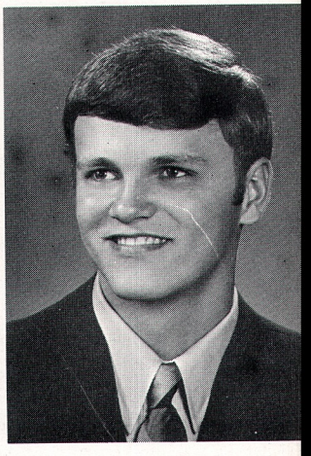

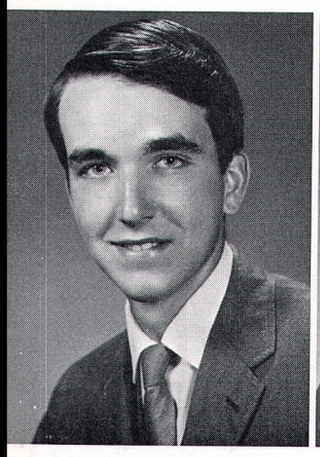
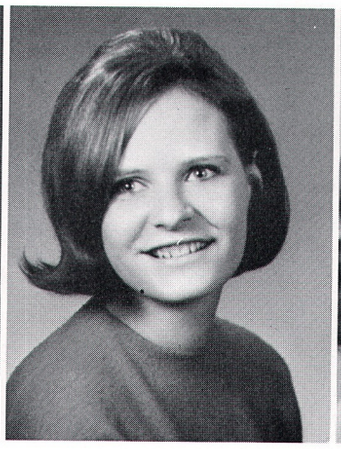

David Orcutt
Shirley Ostendorf
Joan Overfield

Michael Owen

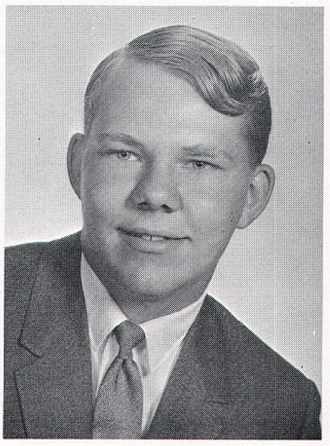

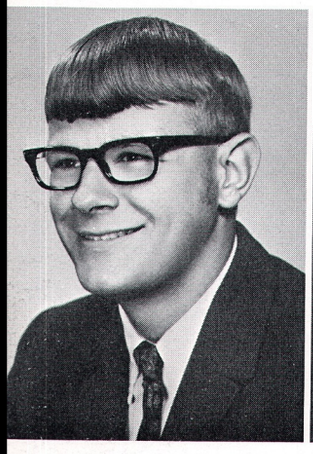
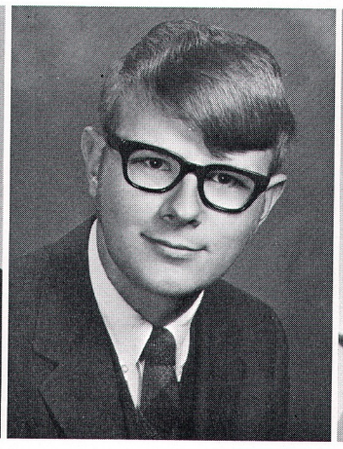
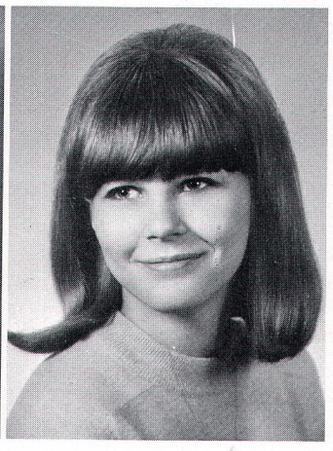

John Owens
Ken Owens
Penny Paine

Stephen Patterson

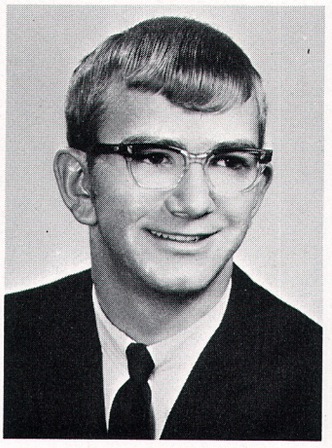

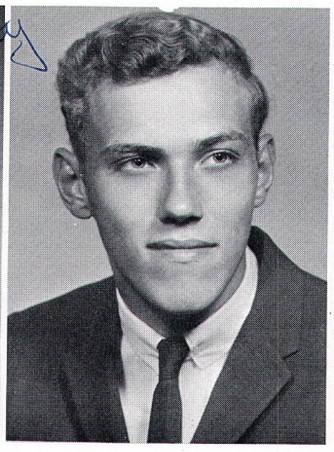

Craig Pearsall
Betty Pendergraft
Donald Perry

Dale Peters

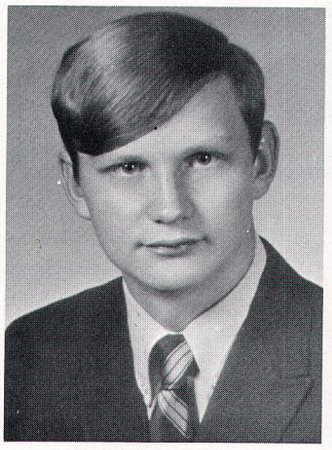

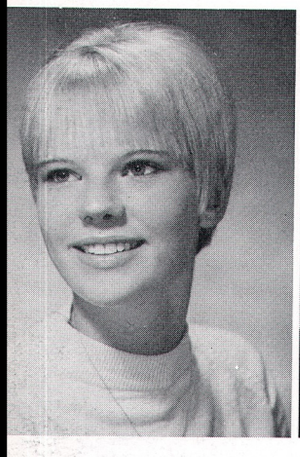
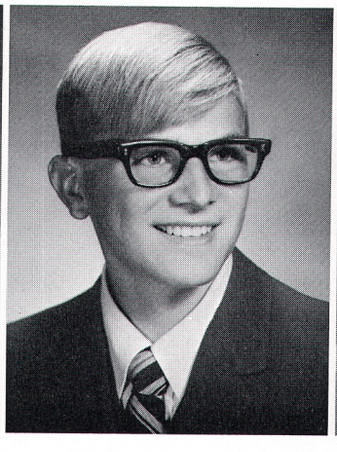
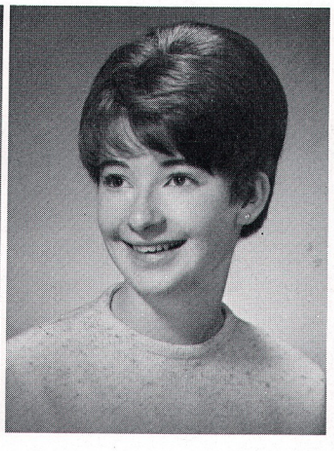

Sharon Peterson
Andrew Petrone
Marsha Pettey

Joyce Pfeiffer

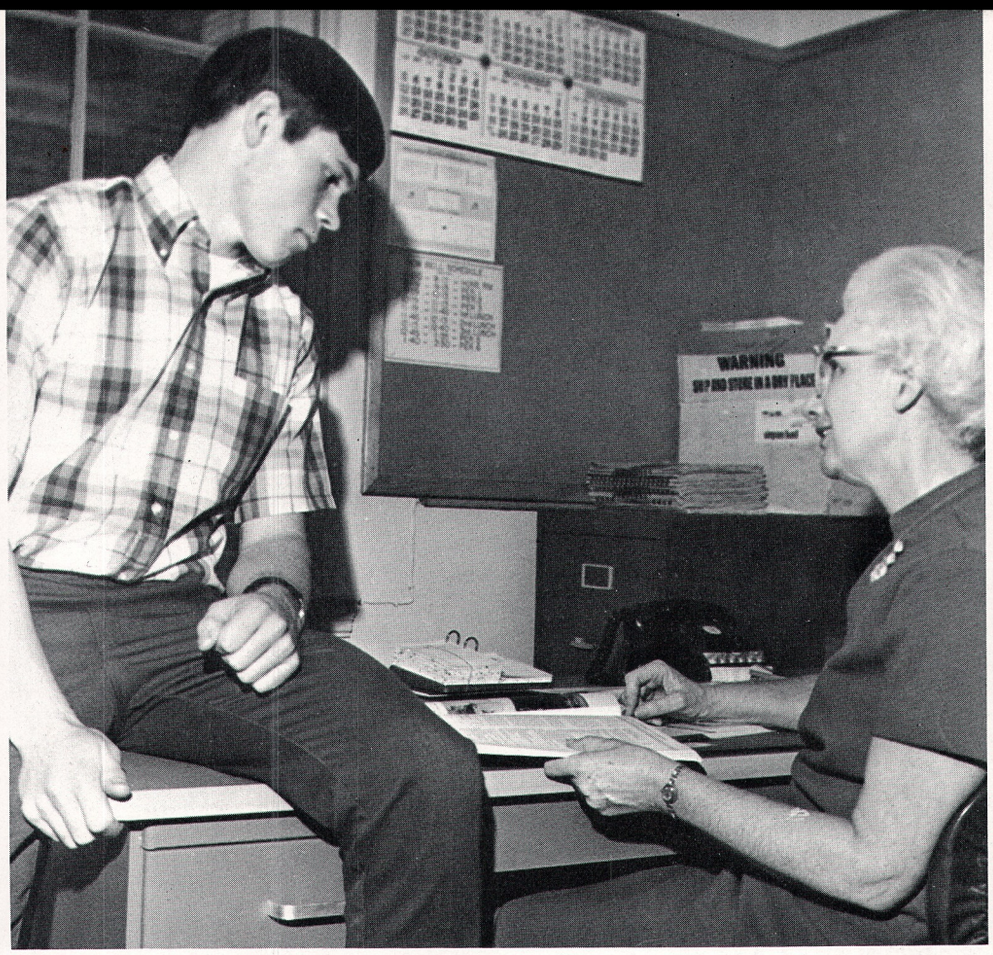

Mrs. McNew consults with Mike Hare about the college of his choice.

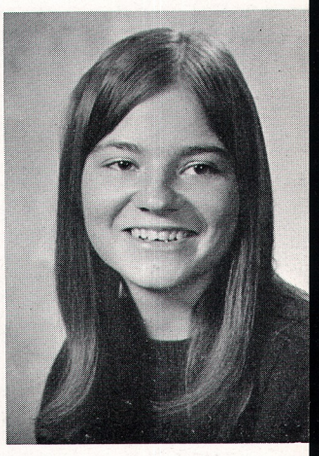

Sandra Pfeiffer

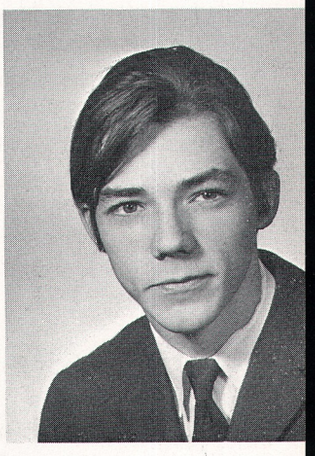

Alan Phillips

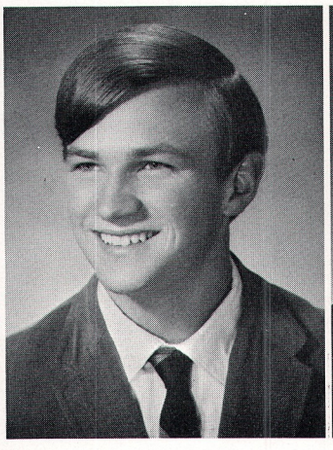

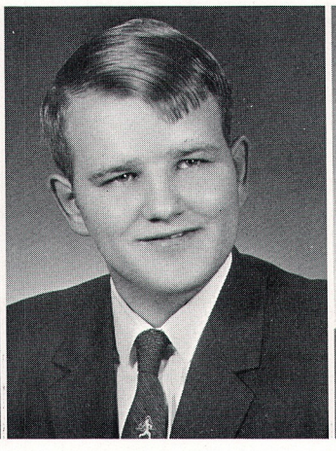

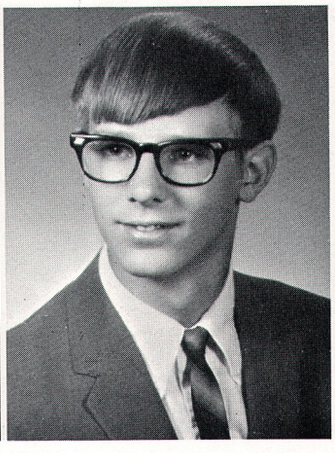

William Pitt
Dennis Platz
Richard Poetter

Gregory Poole

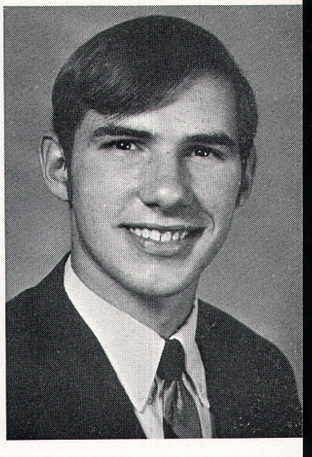

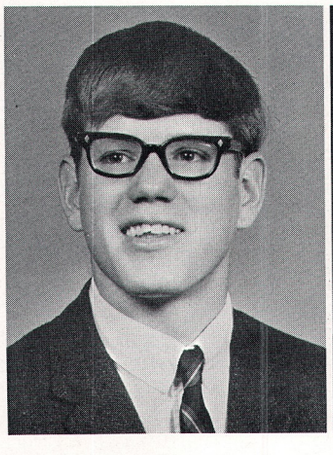

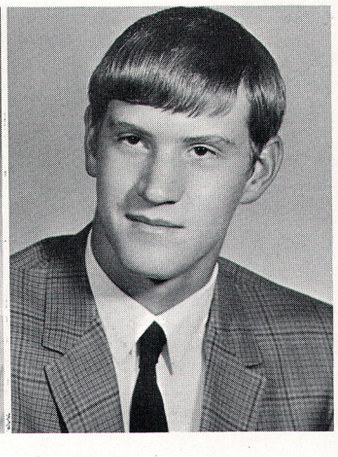

David Potter
Colleen Prosser
Ralph Pryor

Judy Radmer

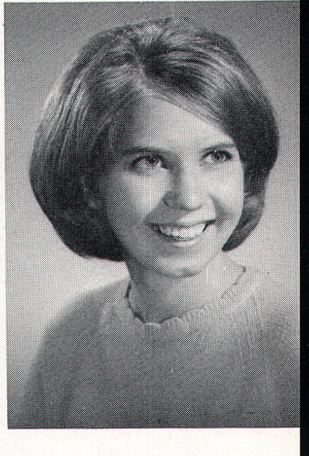

Linda Rau

Ronald Reagan
Sari Reichelt
Susan Reichert

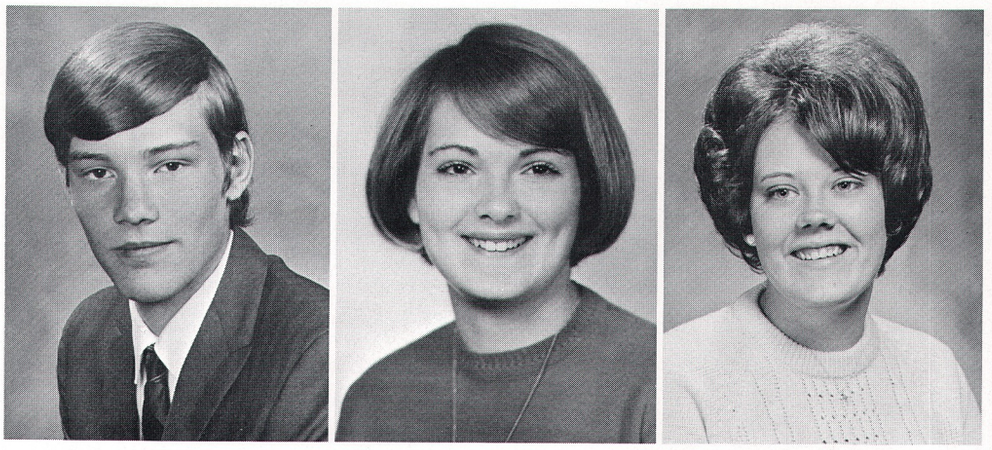

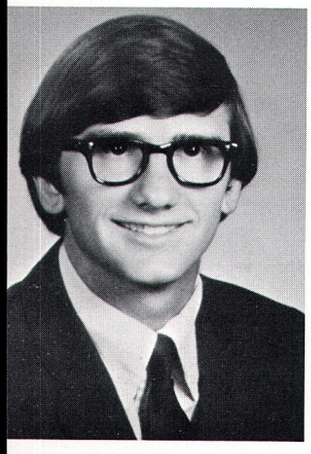

Christian Renner

Michael Reynolds
Kim Riehle
Frank Riordan

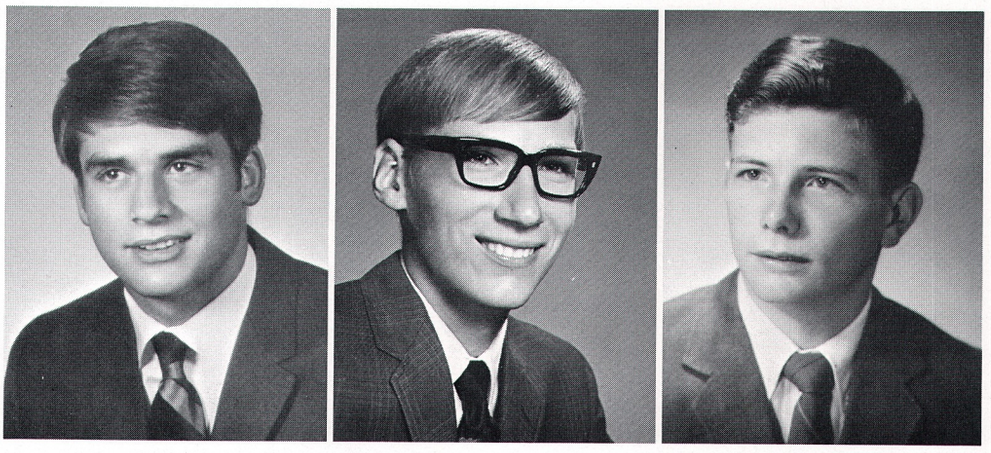

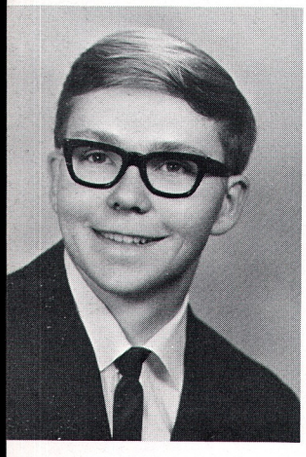

Steven Riordan

Richard Risinger
Scott Robar
Mardel Roberts

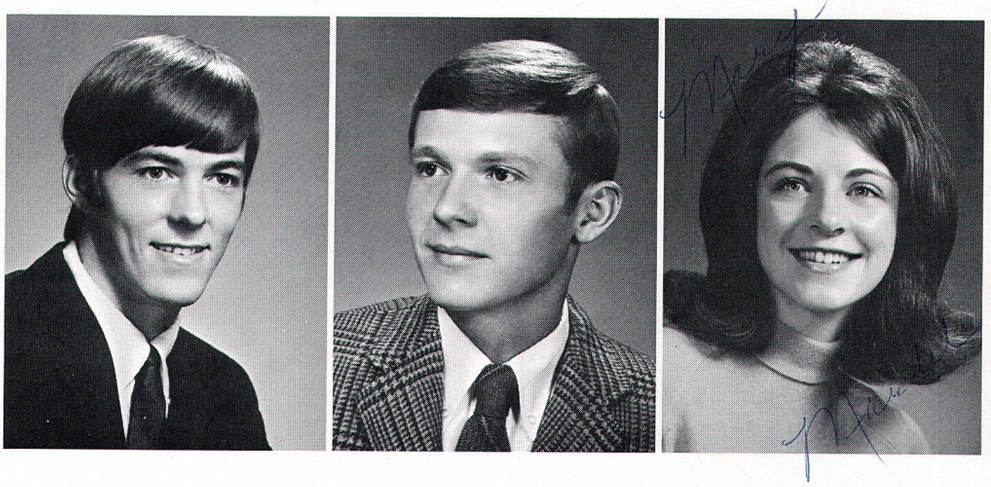

Myrna Robideaux

William Robinette
Steve Roll
Marilee Roper

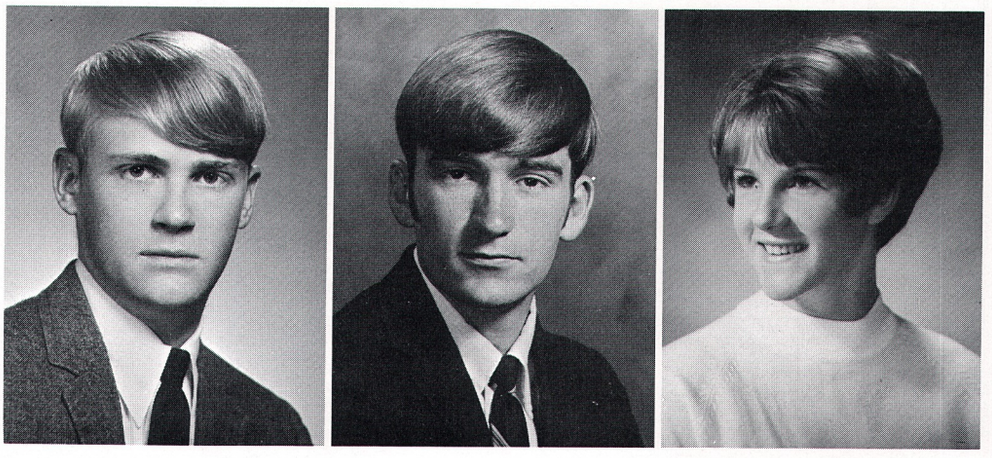

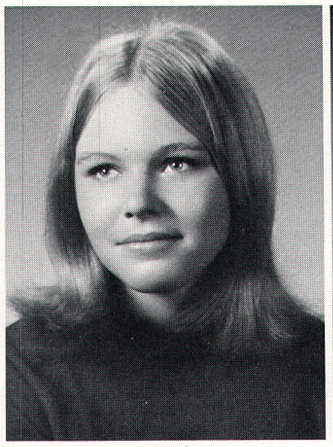

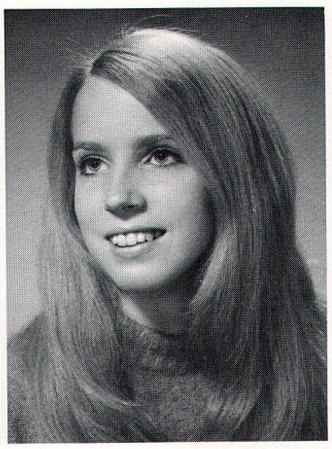

Kathy Rose

Diana Rosenlund
Kay Ross
Vonne Rudolph

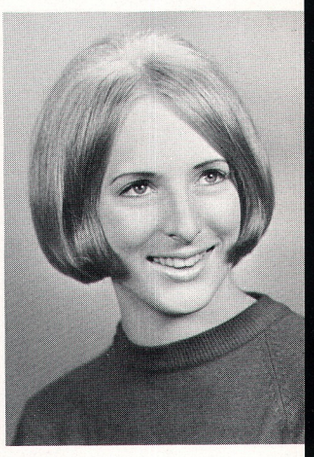

Pamela Russell

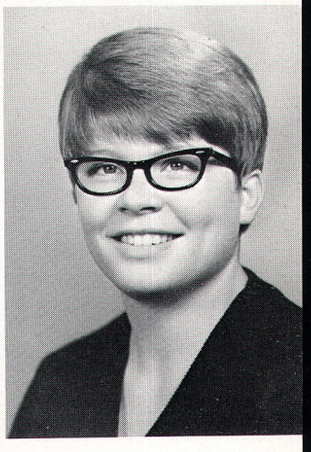

Ralph Sacco

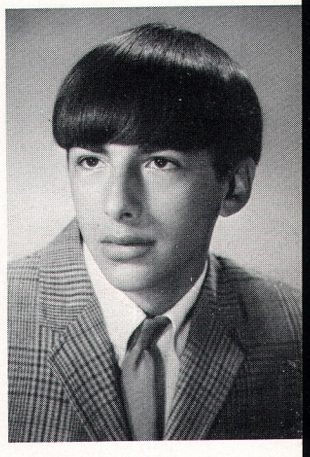

Michael Salerno

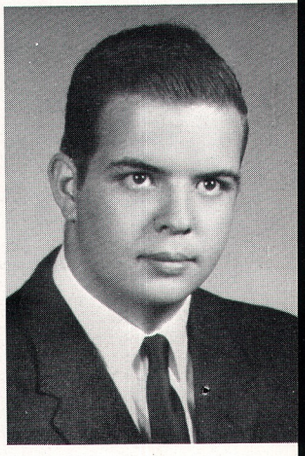

Supplying music for a dance and mixer is our own band, The General Delivery, consisting of guitarist Richard Coleman and Pat Barclay and drummer Mark Scalise.

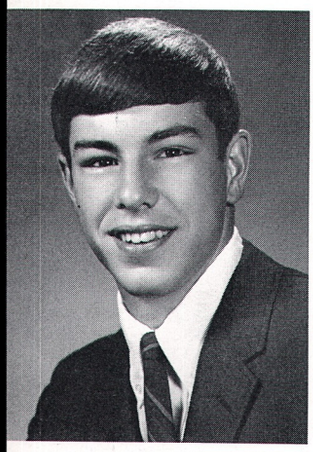

Ron Saling

Arron Sampson
Jerry Sandall
Nancy Saunders

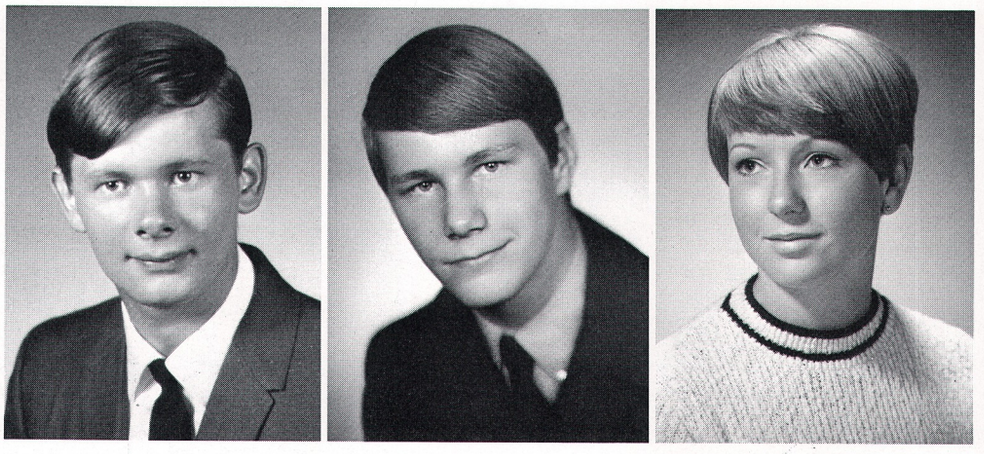

Patricia Scalf

Deborah Scalise
Albert Schaber
Randal Schafer

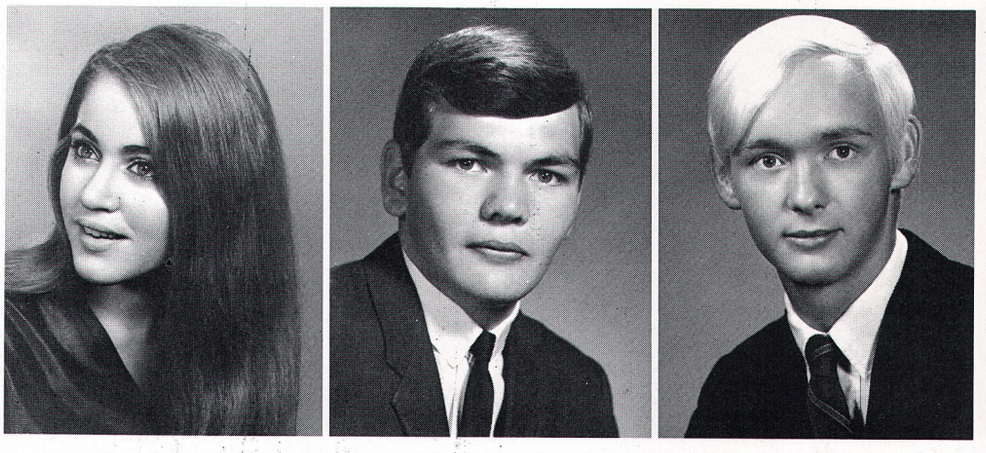

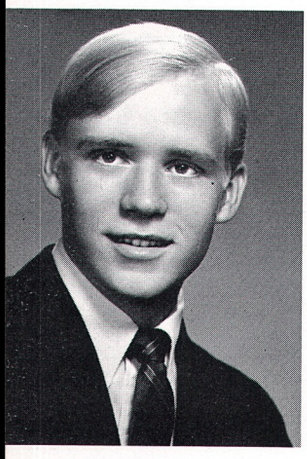

Richard Schafer

Judy Schell

Our two blind seniors, Jeanine Fischer and Denise Garrity work to get their homework finished.

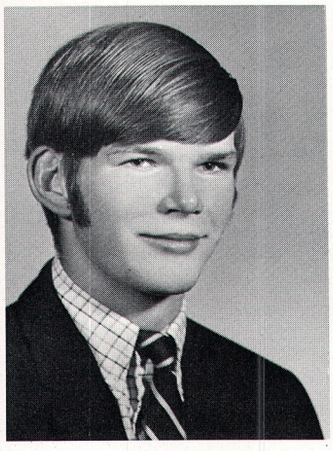

Ronald Schmidt

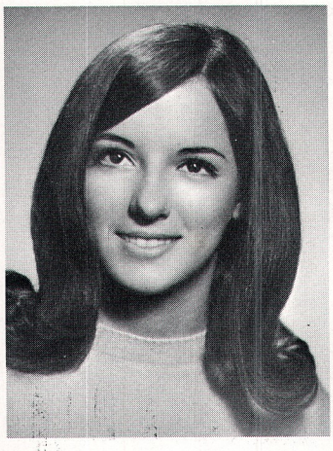

Janet Schneidmiller

"Well I don't!" says Raleigh Kephart to Bruce Morgan in a wrestling pep con.

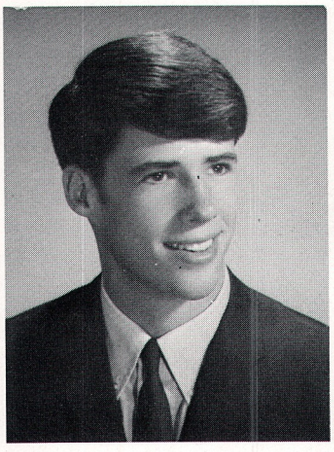

Robert Schroeder

Steven Schroeder
James Schubert
JoAnne Schuenemann

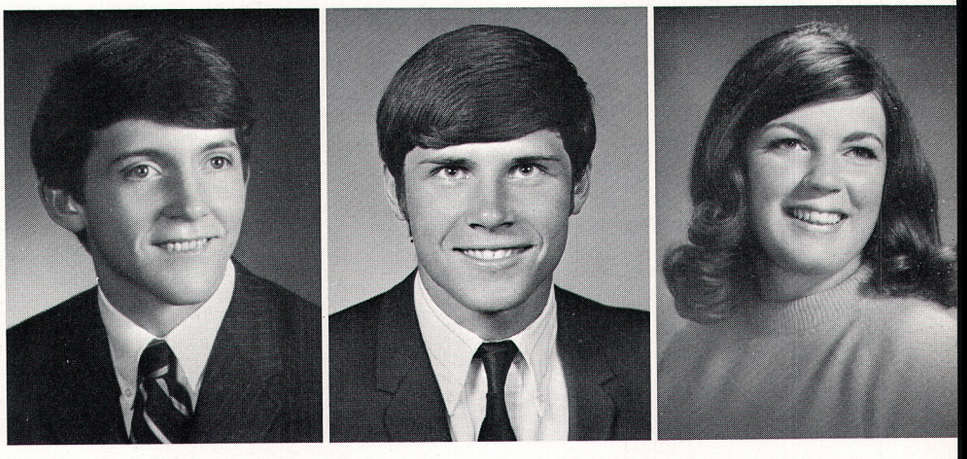

Sandra Scofield

Jack Scoles
Craig Scott
Marilyn Scott

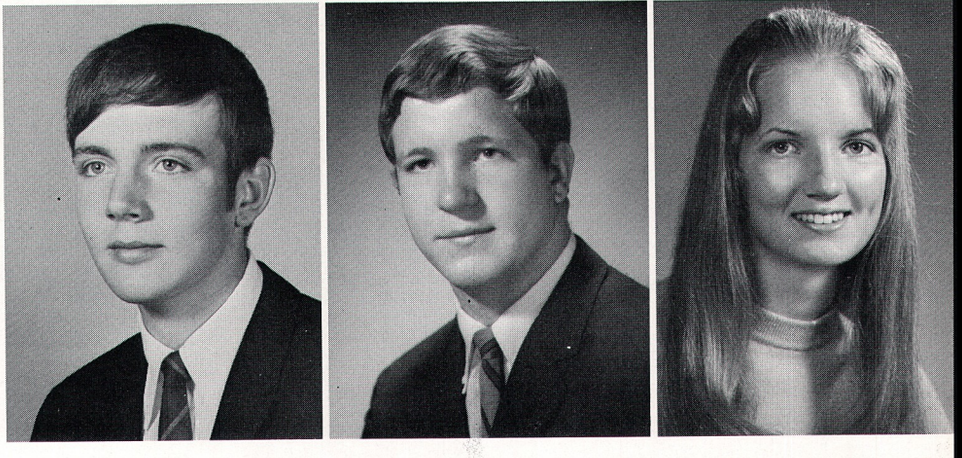

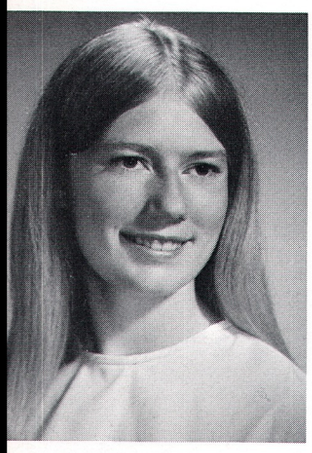

Elaine Seibert

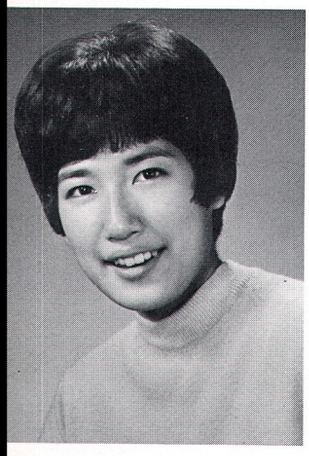

Sally Sekijima

One of the last major events for the seniors is the Senior Breakfast. Mary Lindeblad and Carl Larson a

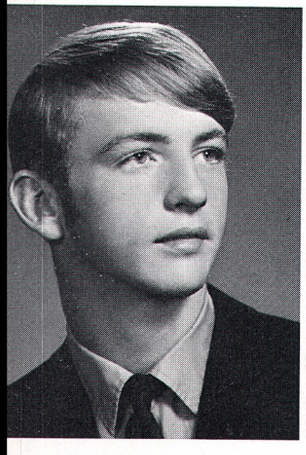

Rodne Sevy

Diane Shields
George Shirkey
Beverly Shuford

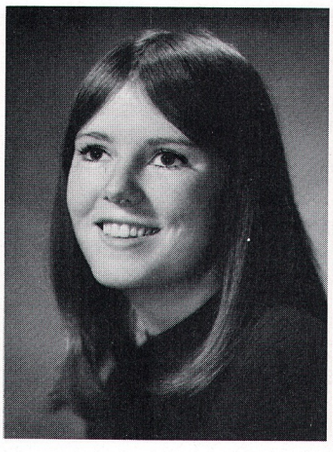

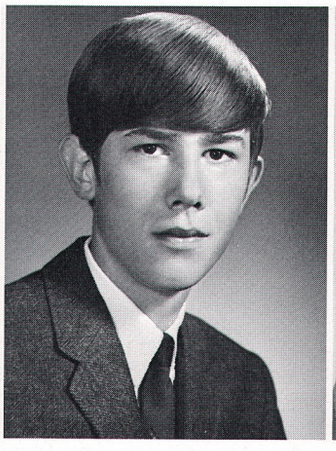

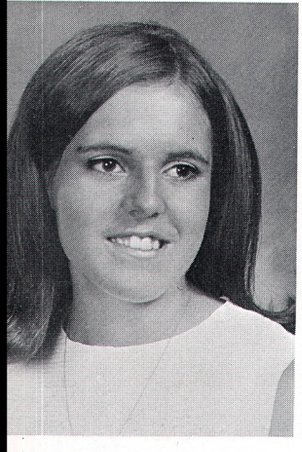

Regine Sieber

Sherry Simpson
Joyanna Smith
Stephen Smith

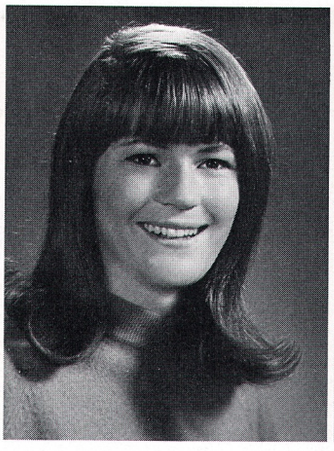

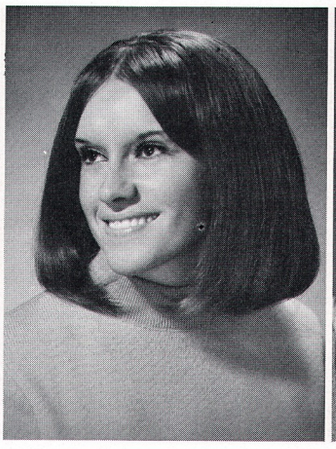

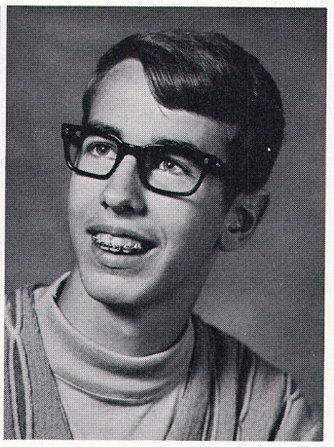

athy Hovind and Scott Garske enter for the big feast.

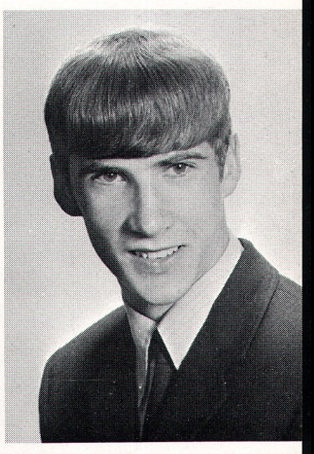

Timothy Smith

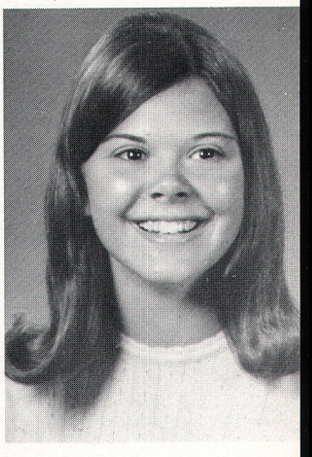

Susan Somerville

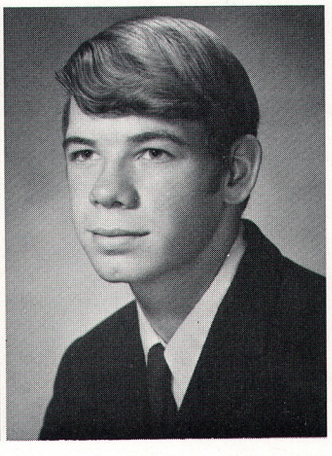

Kathleen Sonner
Cheryl Speer
Charles Staley

Ruth Standaart

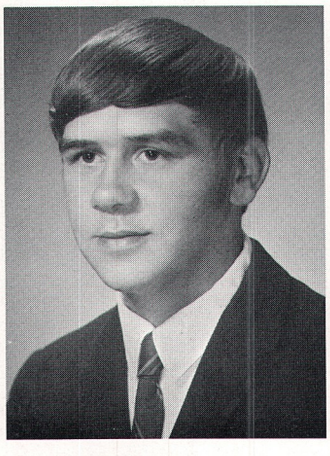

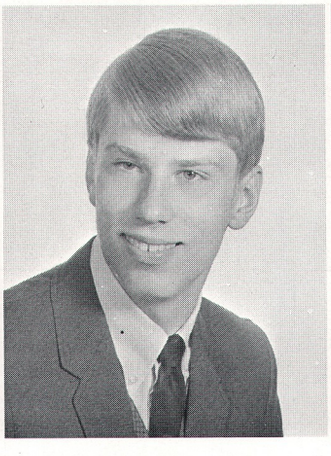

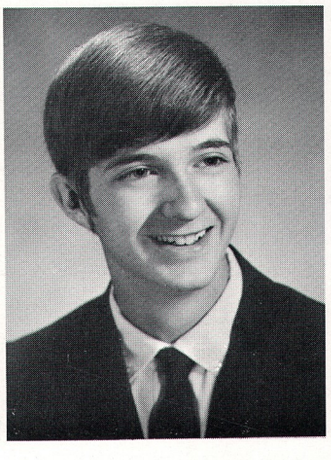

Bill Stannard
Rick Starr
David Steenhard

Mark Stewart

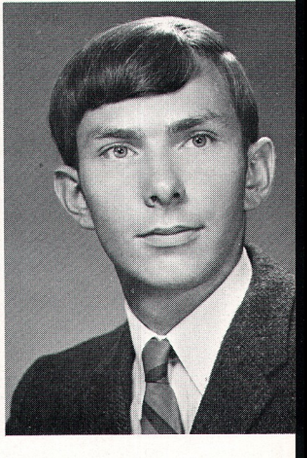

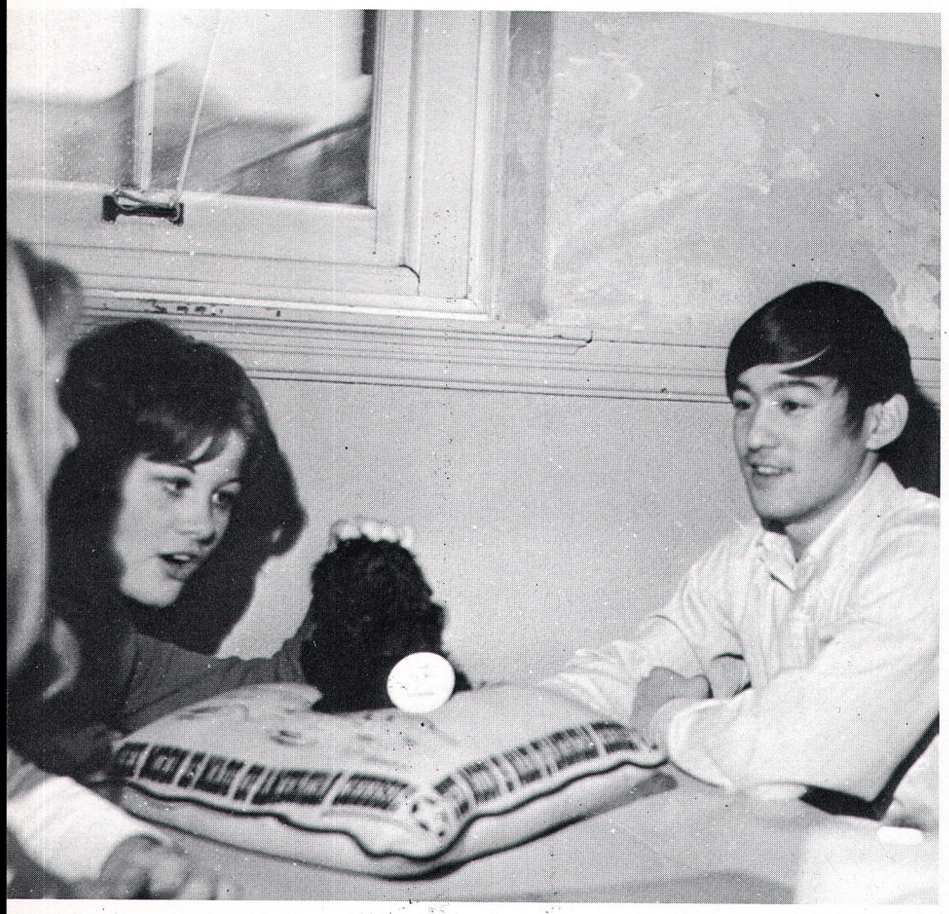

Between rehearsals of "Your A Good Man Charlie Brown," Marge Northcutt and Junzo Nakagawa give our visitor the royal treatment.

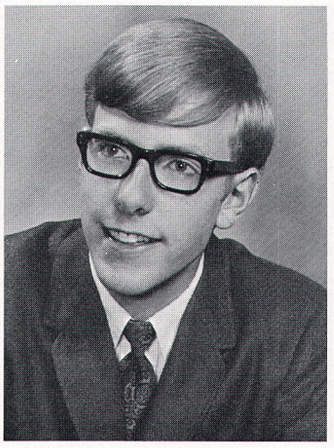

Craig Stiles

Dean Stone

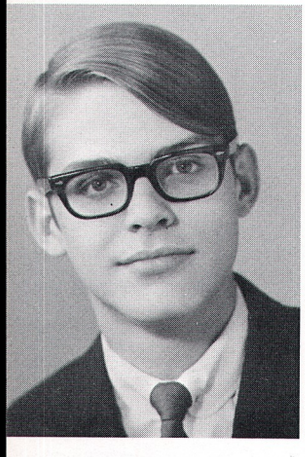

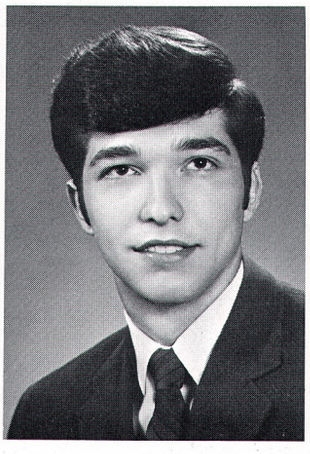

Craig Stow
Kathie Stuart
Paul Sturm

Janell Sullivan

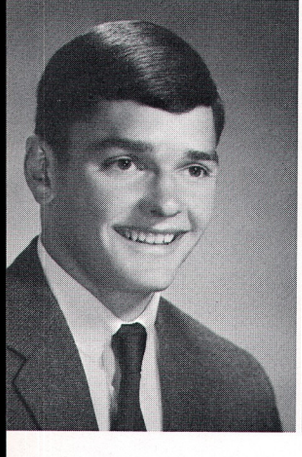

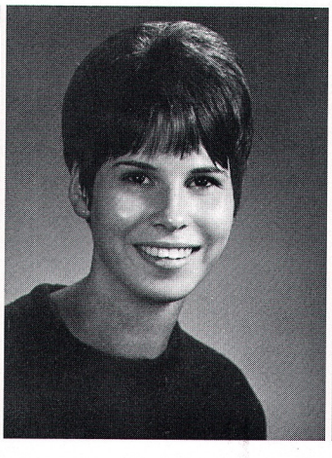

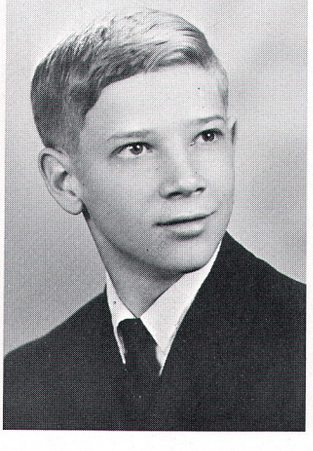

Jay Sullivan
Jerraldin Summeralls
Delbert Summers

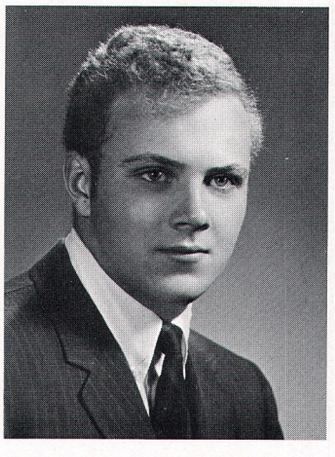

James Sutherland

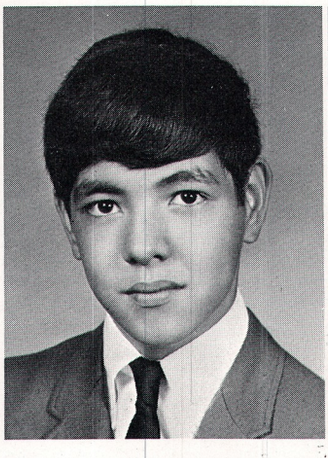

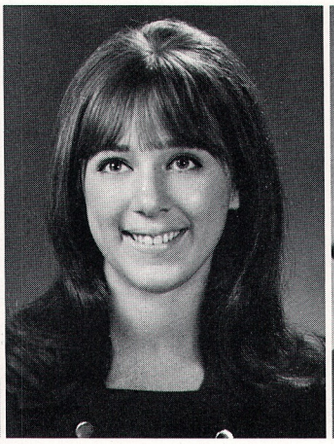

Lester Swank

Jill Swanson
Debra Taylor
Randy Tinnell

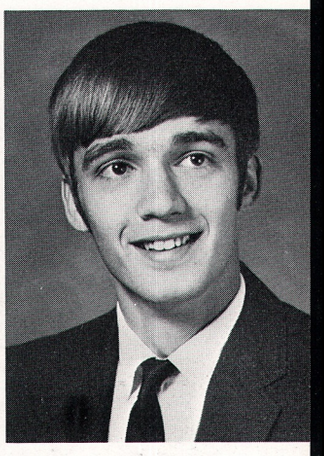

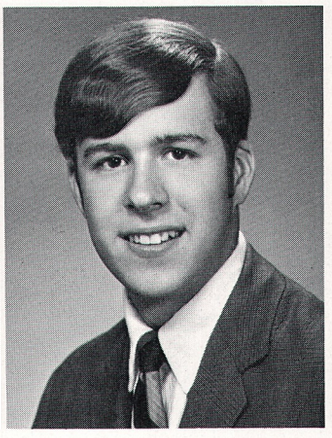

Connie Tracy
Linda Tracy
Kim Trusty

One of her bad days, Pam Albee is caught by chairman Jodi Highbarger and is given a demerit for holding hands with Jim Shubert.

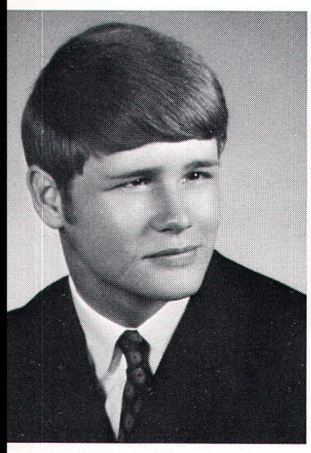

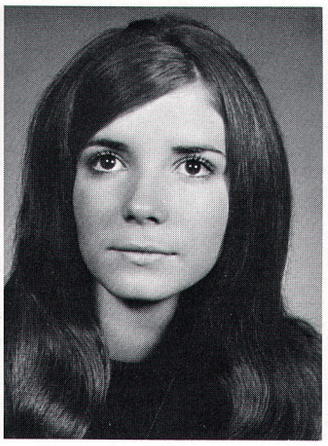

Herb Usher
Jan Van Cleef
Phyllis VanLith

Sherrie Verge

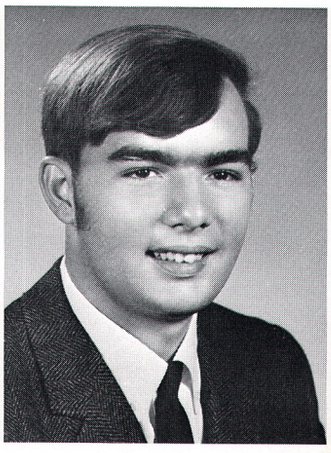

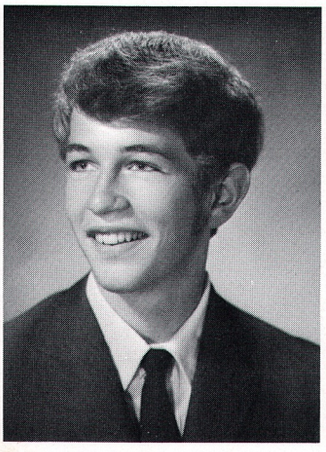

Kathleen Wagemann
Steve Wagemann
Loren Waggoner

Alan Waid

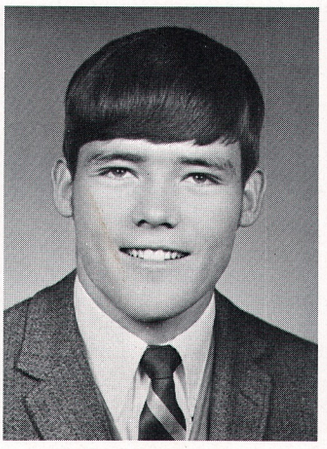

Jerome Wald

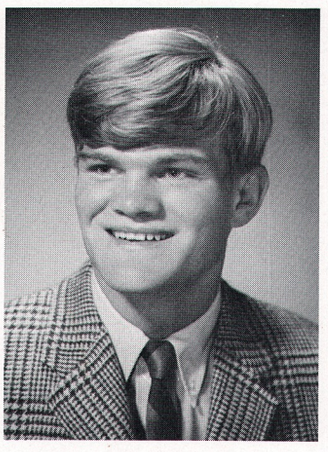

Roy Wallis

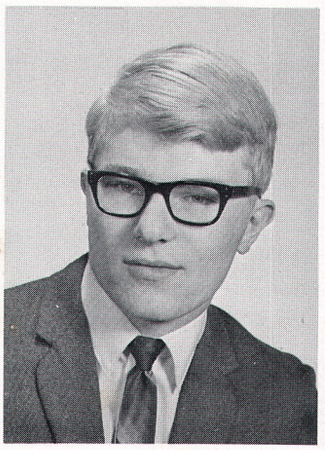

"Let me entertain you!" Cheerleaders Chris Colling, Sherrie Verge, Saimecra Hefner and Kandy Krebs entertain students at the Senior con.

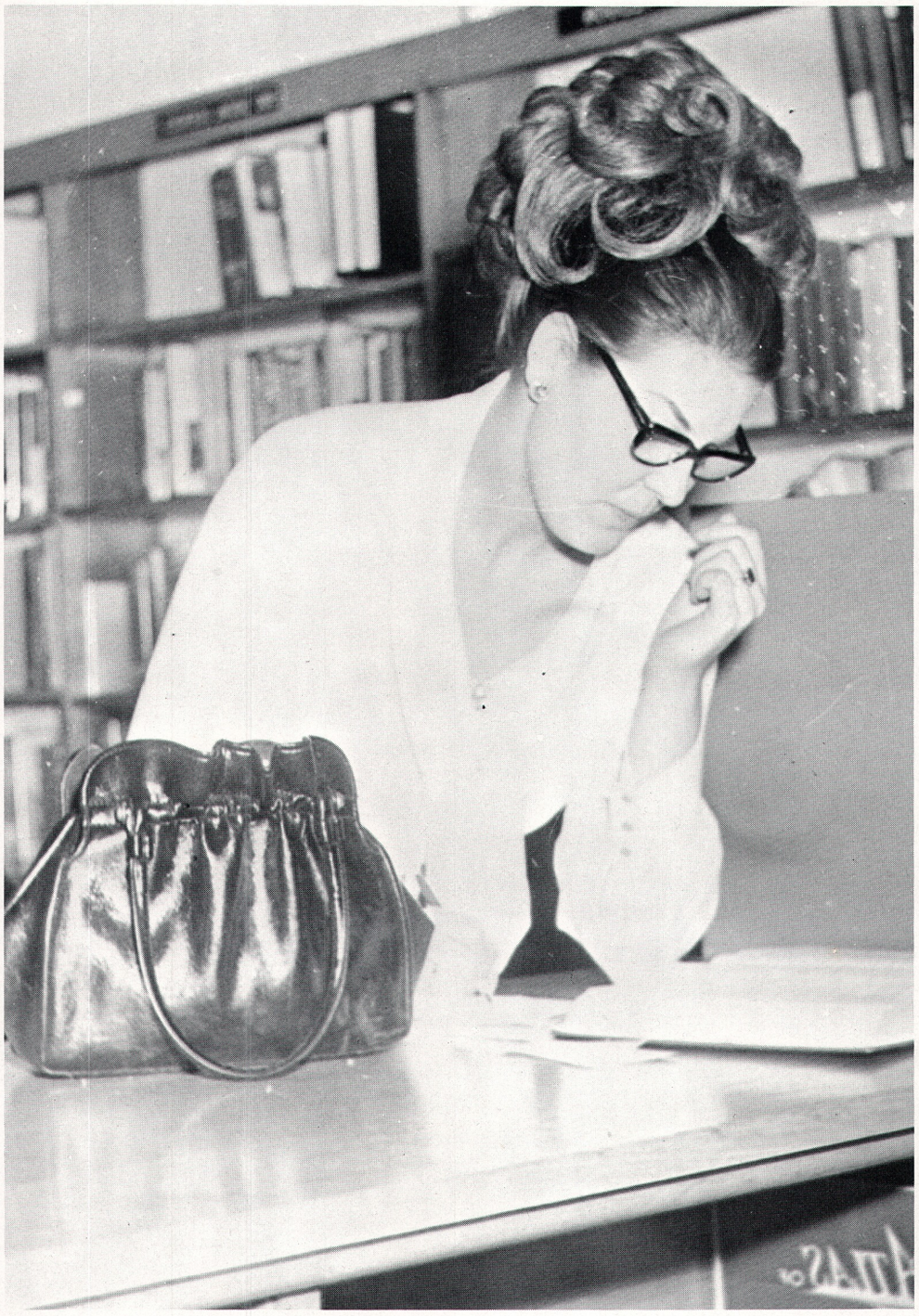

"Oh no!" cries Leslie Christopher. "My term paper is due Monday!"

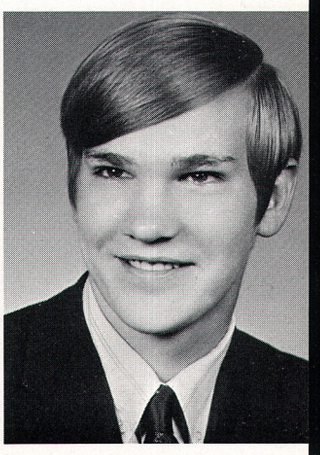

Ronald Warner

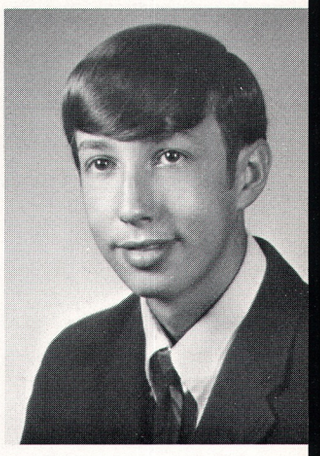

Richard Warren

Nancy Watson

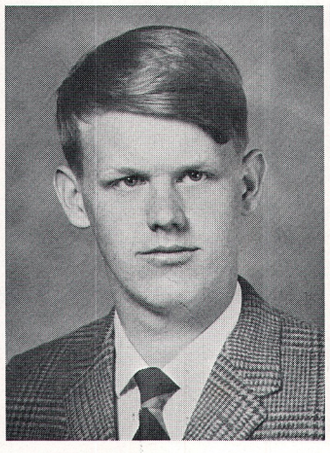

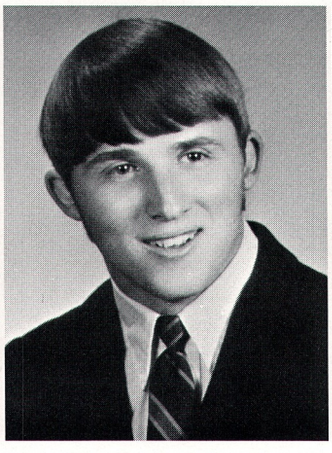

Emerson Webb
Michael Webb
Kathleen Weisser

John Weitz

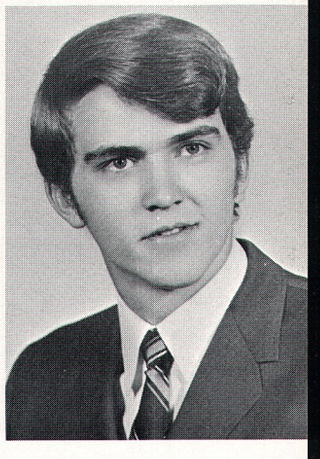

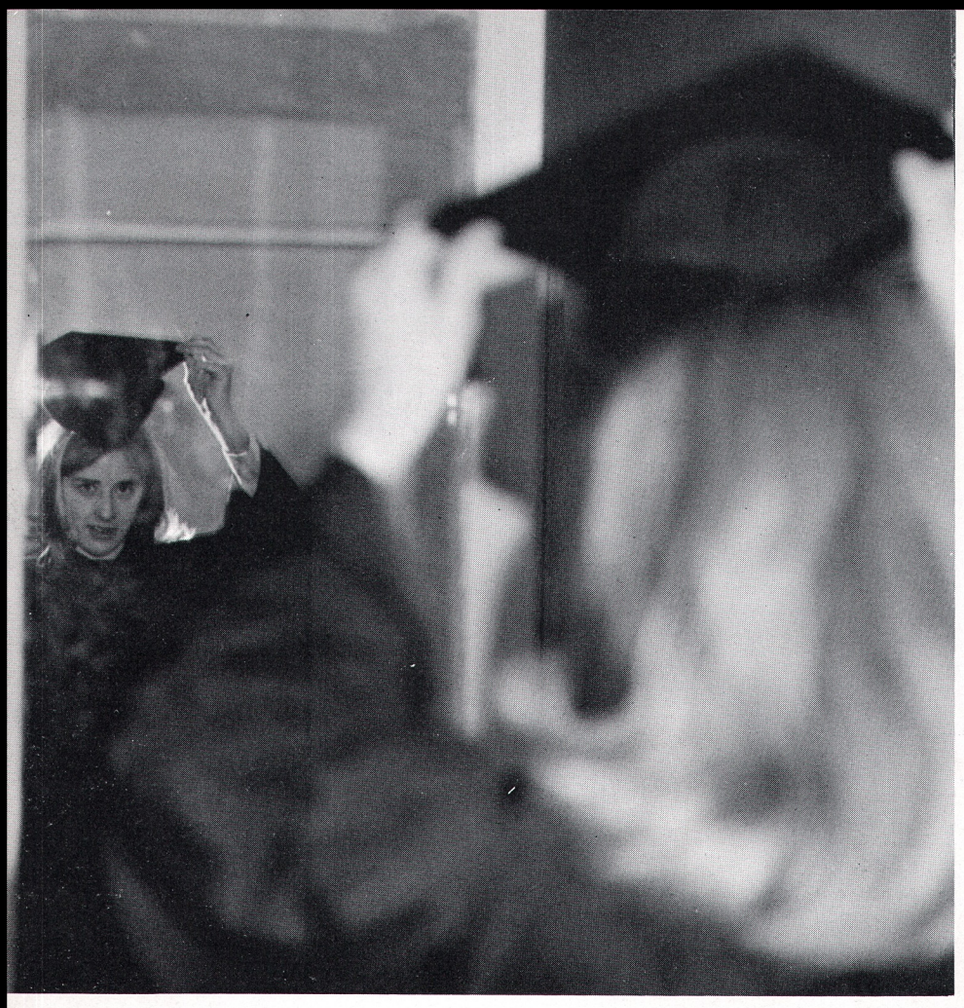

Making sure everything is perfect, Jan Van Cleef is an example of the seniors on that last, very important day.

Trudy West

Denise Westfall

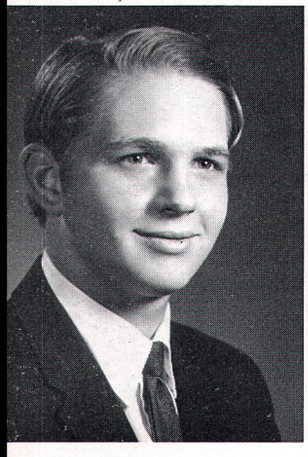

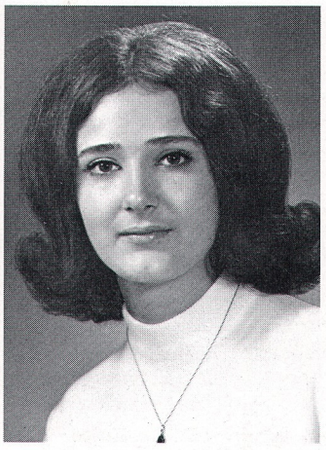

Clarence White
Isabel White
Sharon White

Julie Whited

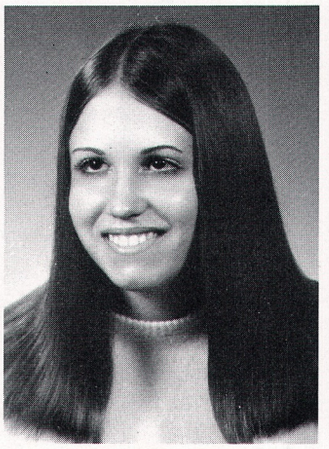

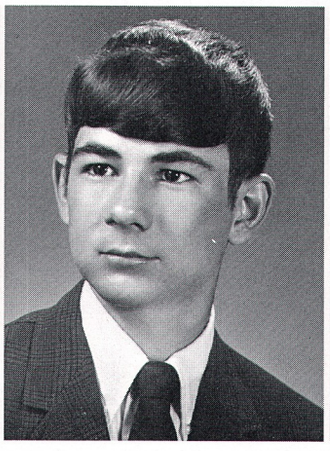

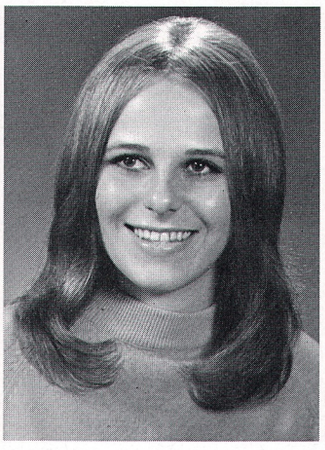

Connie Jo Whiteside
Kieth Wilant
JoAnn Wilcox

Kristie Willms

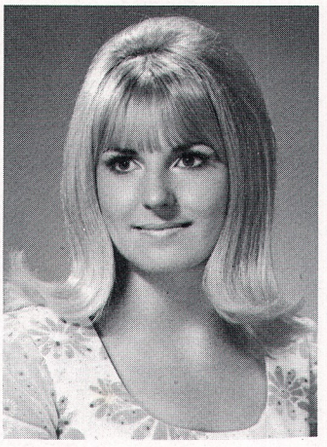

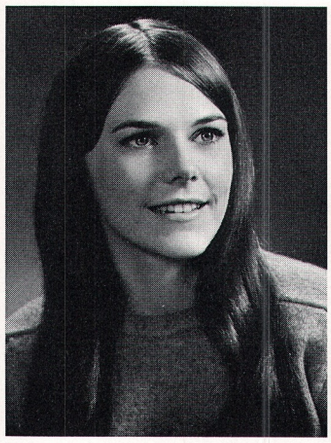

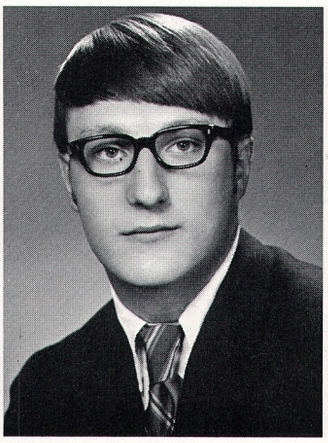

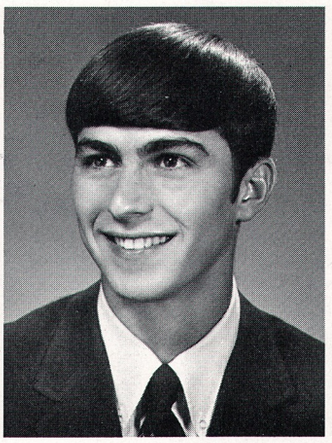

JoAnn Wittrock
Stephen Wohl
Robert Wold

Rick Wood

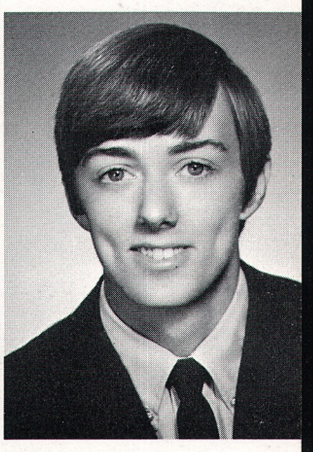

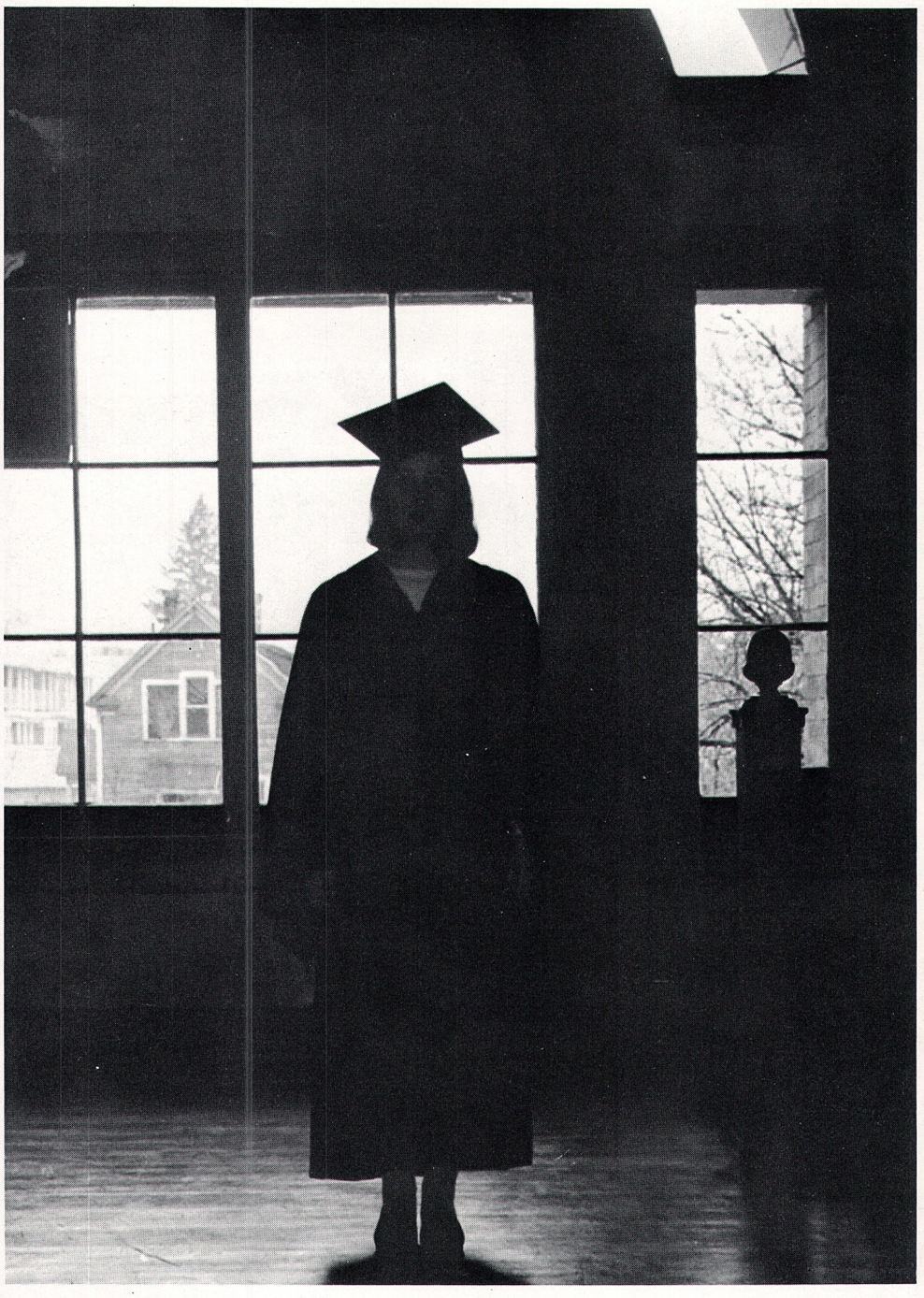

A silhouette of a graduate.

Susan Worstell

Peggy Wren

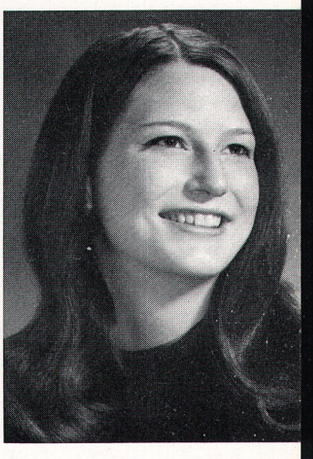

Barbara Wyrick

Dorothy Yedinak

Sharon Young
Ronald Zoeller
Patsy Zwischenberger

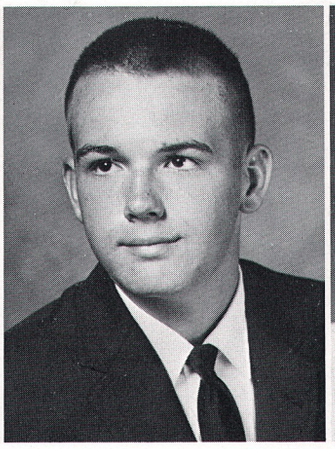

Chuck Friedland, Alan Phillips, Mark Albert, and Marty Schiffner.

Football Queen Mindy Haney and her escort Bob Ewell.

Sweethearts of '70
Judy Jewell
and
Jay Sullivan

Making sure the last 7-up doesn't go to waste, Raleigh Kephart and Junzo Nakagawa, argue over the last bottle.

Mr. Rodkey congratulates Mark Boswell for his recommendation to the Naval Academy.

"Homemaker of the Year" Gayle Arnzen checks to make sure her pie doesn't burn.

Exuberance Is Beauty

The 1970 Lilac Season is heralded by the selection of Lilac Princesses from each of the area high schools. Judged on the attributes of beauty, poise and speaking ability, Lauralee Bare was selected as North Central's candidate for Lilac Queen.

Lauralee, a pert, vivacious brunette, is well known throughout North Central for her participation in school activities. She is a majorette, A.S.B. Treasurer, member of Vox Puellarum, and Girls' Sports Editor for the Tamarack.

It means so much
Lauralee

classes

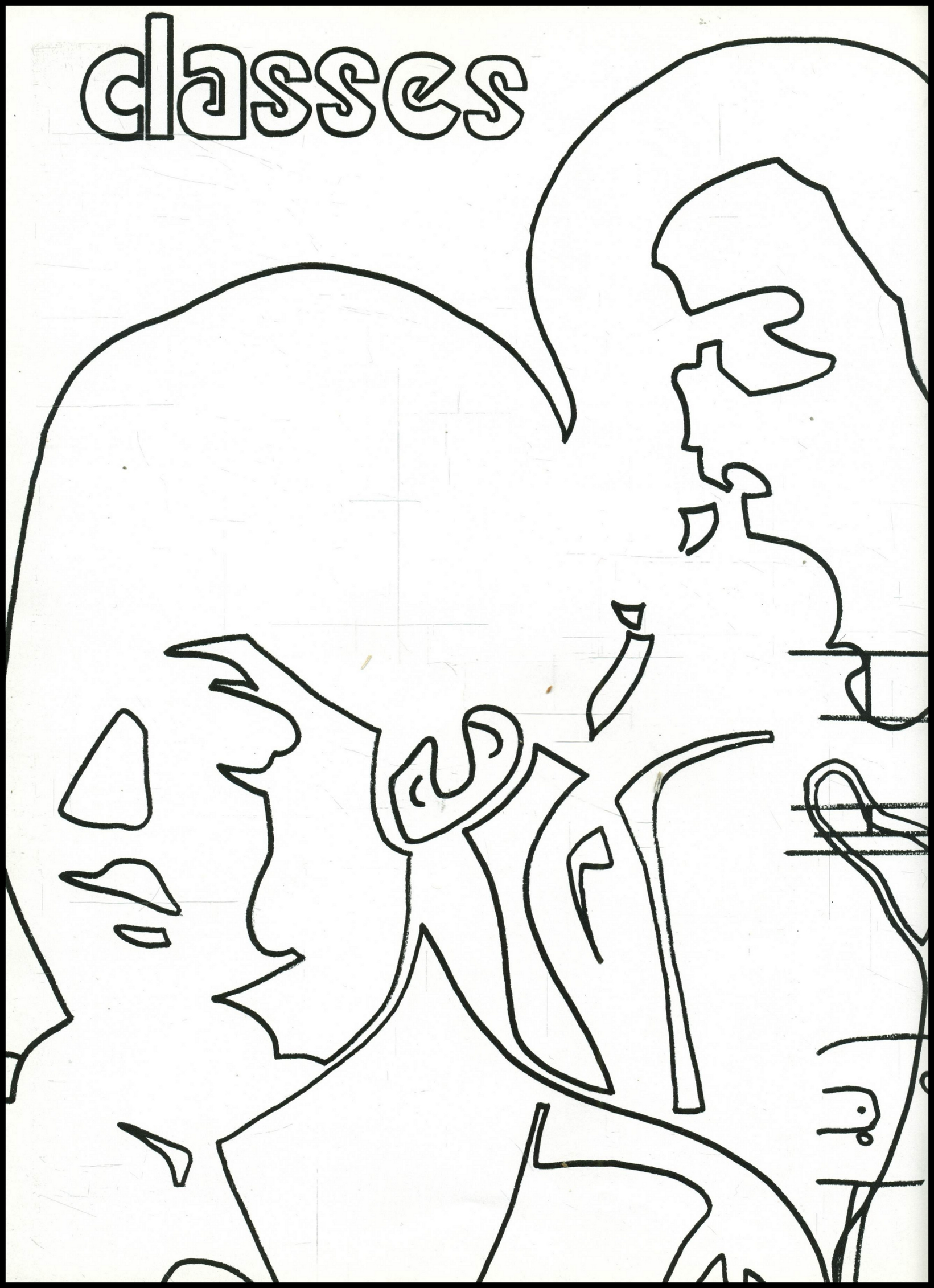

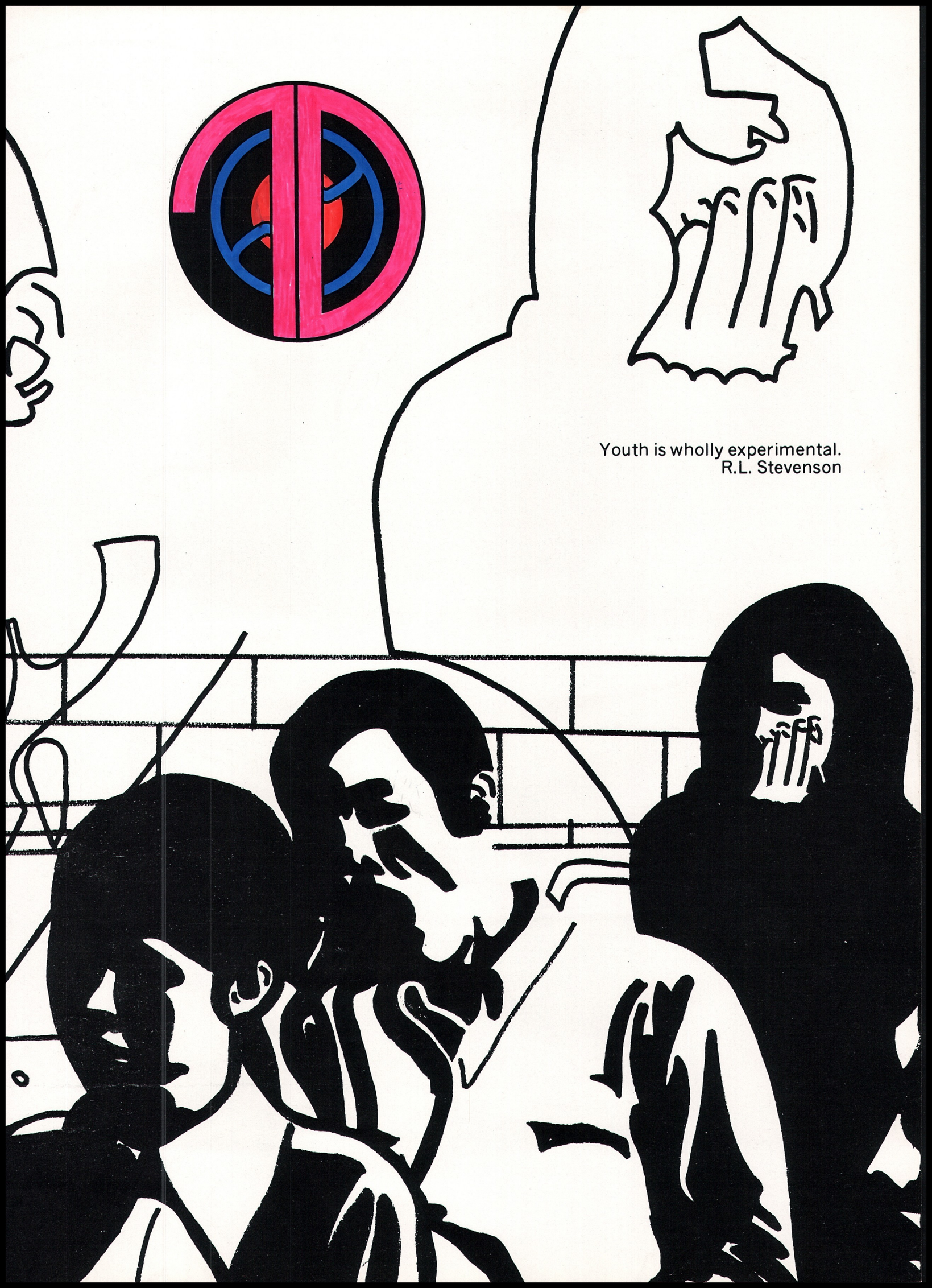

Youth is wholly experimental.
R.L. Stevenson

In The Shadows Of Your Mind.

Soft lights and lively music create romantic atmosphere for this year's Junior Prom. Couples are: Vicki Baca and Jay Whitver, Sharon Griffith and Paul Meredith, Sharon Pasicznyk and Stu Ross, Gail Sorenson and Terry Cameron, and Bridget Kenny and Dave Elliot.

Mary - I haven't got to know you very good, but I know you're a good kid. Have fun this summer and the best of luck to you always.

M Norcine

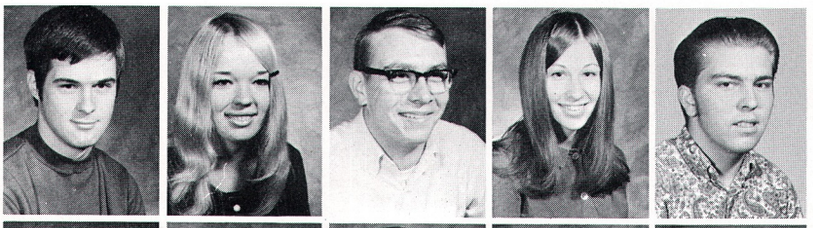

Adams, Bob
Albaugh, Christy
Alderman, Richard
Allen, Margaret
Allen, William
Allwardt, Jan
Almond, Michael

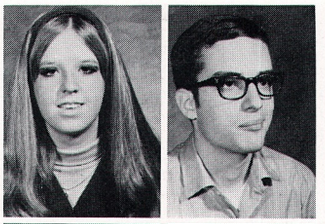

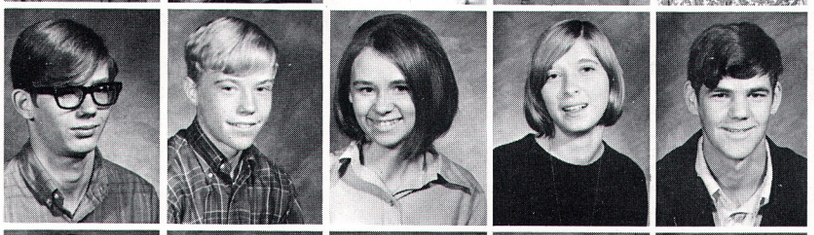

Alvis, Davis
Amdahl, Glenn
Anderson, Betty
Anderson, Gayle
Anderson, Joseph
Anderson, Loren
Anderson, Theora

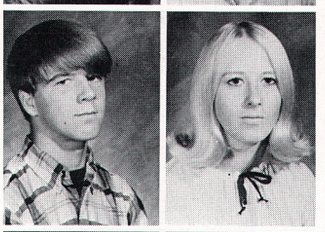

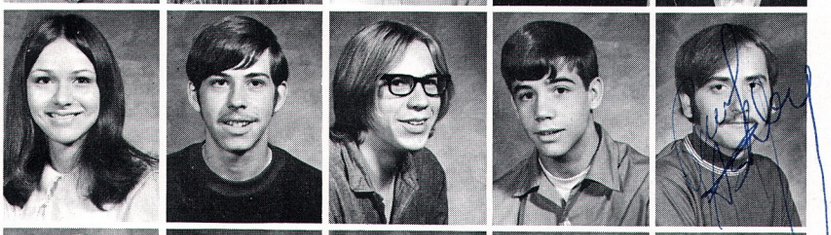

Angus, Christine
Anker, Bill
Aronson, Richard
Ashley, Ben
Ashley, Paul
Baca, Vickie
Bache, Michelle

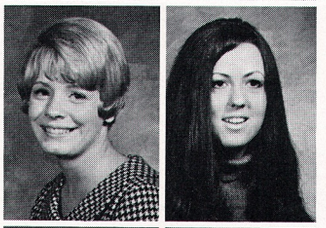

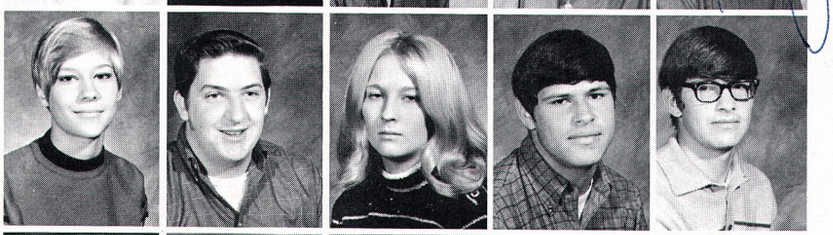

Baker, Janet
Baldwin, Bruce
Barker, Diane
Barnes, Bill
Barnes, Joe
Barraclough, Chris
Bauch, Dan

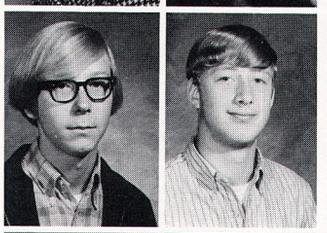

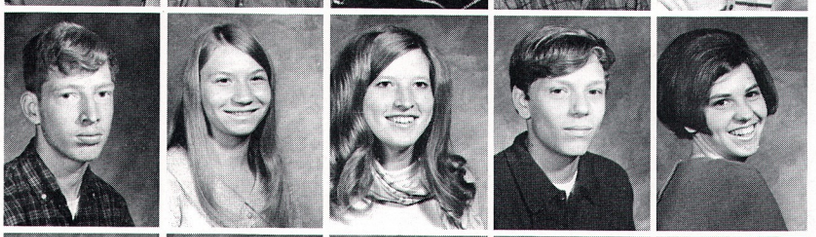

Bauch, Gerald
Bauer, Judith
Bauer, Lorelee
Baumstark, Victor
Becker, Carole
Becker, Robert
Berry, Thomas

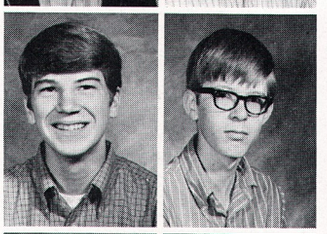

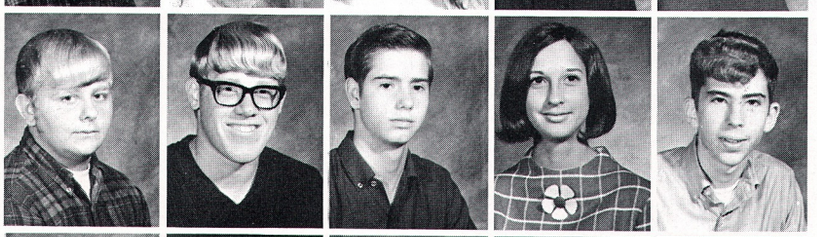

Bell, Duane
Bernard, Scott
Bersante, Brand
Besecker, Kathleen
Bierce, William
Bird, Karen
Bisbee, Ken

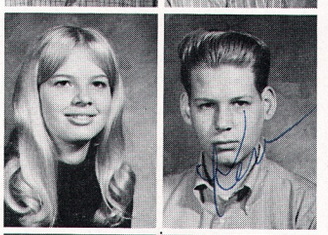

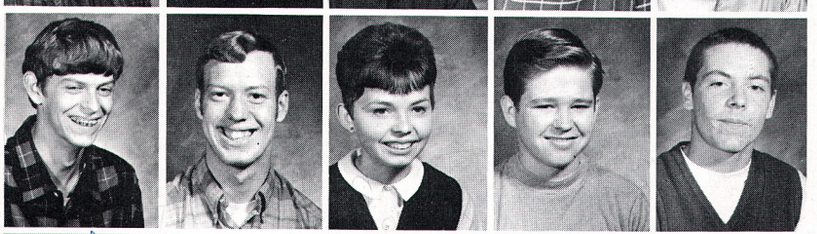

Blayden, Mike
Bliss, Gary
Borgen, Alanna
Brandle, Dave
Breeden, Patrick
Briscoe, Rod
Bristlin, Sherry

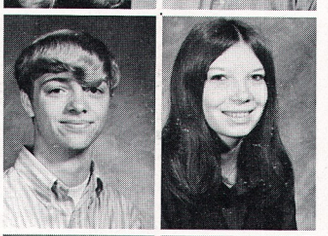

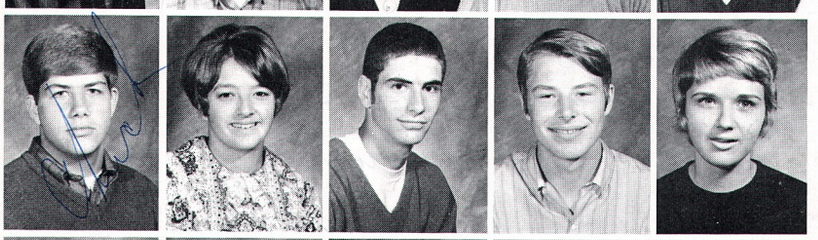

Broadwell, Jon
Brooks, Karen
Brown, Jeff
Brown, Richard
Brown, Sherry
Brown, Virginia
Brownlow, Pamela

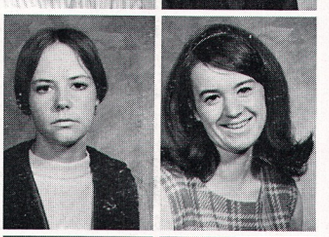

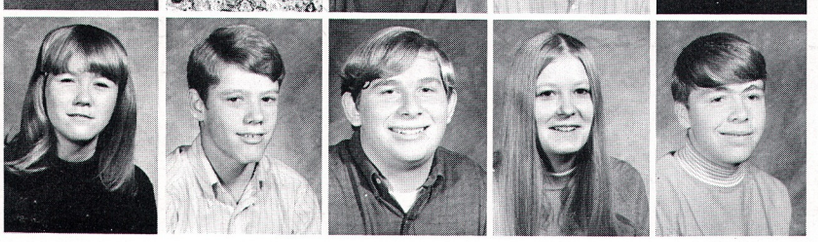

Brumley, Pamela
Burns, Michael
Cadby, Steven
Cagle, Betsy
Calahan, Brian
Calder, Sandra
Caldwell, Diane

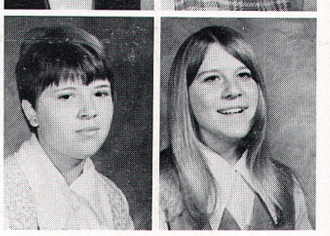

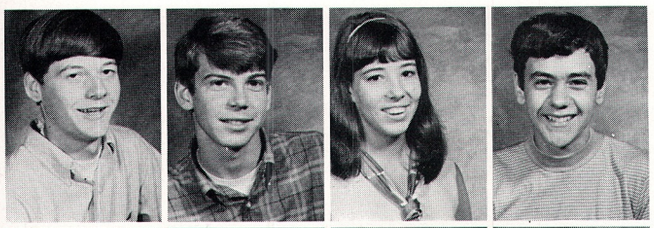

Cameron, Ken
Cameron, Terry
Cameron, Cheri
Cannata, Frank
Cadle, Theresia
Carlson, Greg
Carpenter, Charles

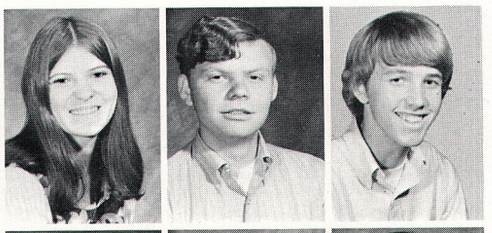

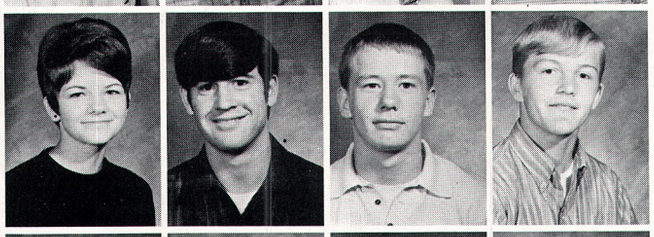

Carpenter, Cindy
Carrigan, Gerald
Carter, James
Carter, Ronald
Carver, Clarence
Carver, Judith
Casadoro, Dennis

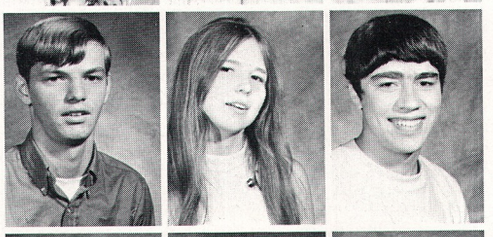

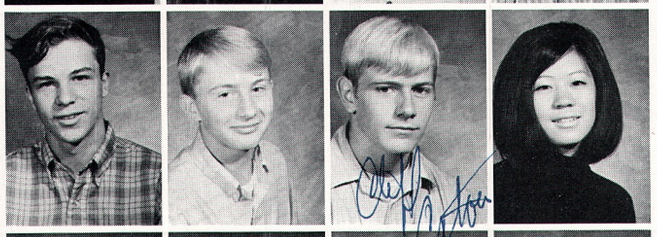

Case, Mike
Cathey, Roger
Caton, Cliff
Chan, Jaydene
Chapman, Bill
Charbonneau, Danny
Chitwood, Jack

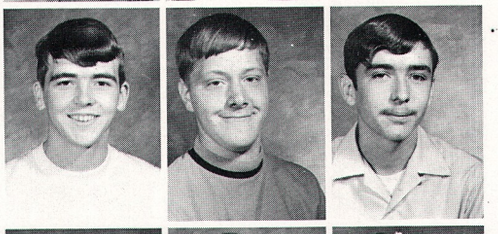

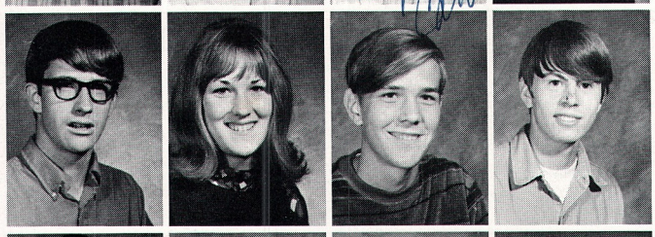

Christensen, Robert
Clark, Katherine
Clark, Kim
Clark, Stephen
Clemm, David
Cloninger, Carrie
Coburn, Teresa

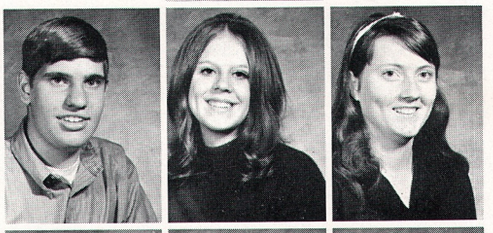

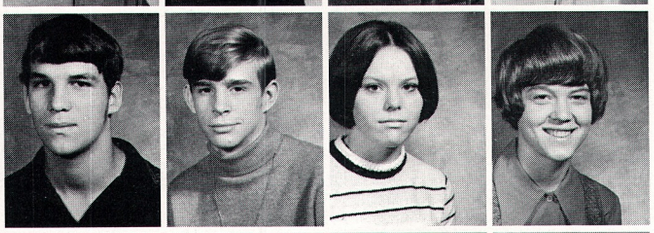

Cole, Michael
Collins, Gene
Colp, Connie
Combs, Leatha
Conant, Janice
Conard, Lynette
Connors, James

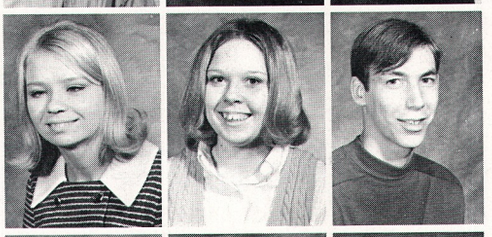

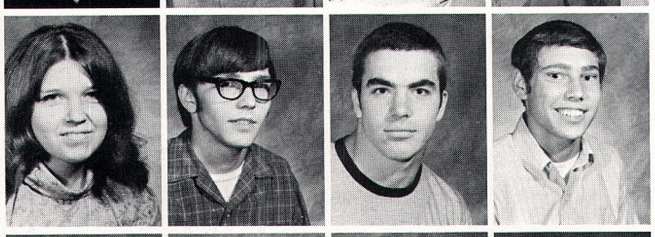

Copeland, Patricia
Corporan, Gerald
Cosby, Daniel
Costello, Gene
Couch, Velma
Cox, Debbie
Cox, Jeff

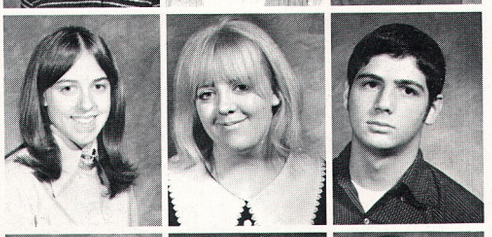

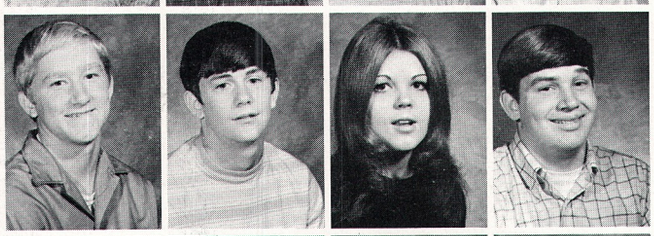

Coyle, Jack
Cromer, Rick
Cross, Janice
Crouch, James
Crouch, Paul
Crull, Mark
Culbertson, James

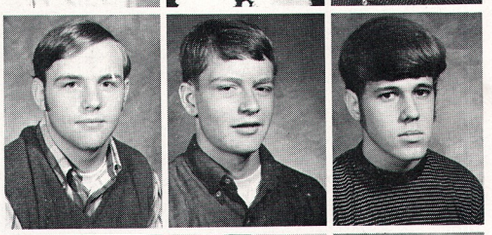

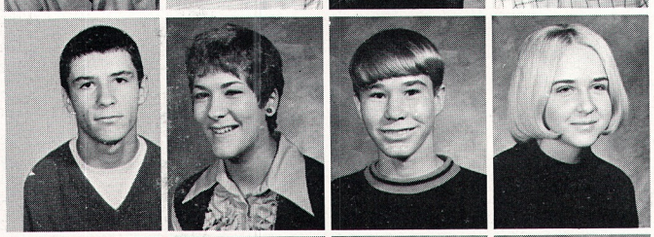

Culnane, Robert
Culver, Dru
Curry, Ken
Curry, Marianne
Cyr, Ken
Dahlin, Loretta
Daley, Caroline

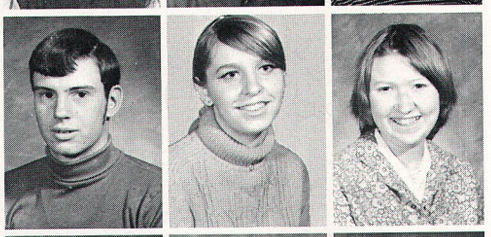

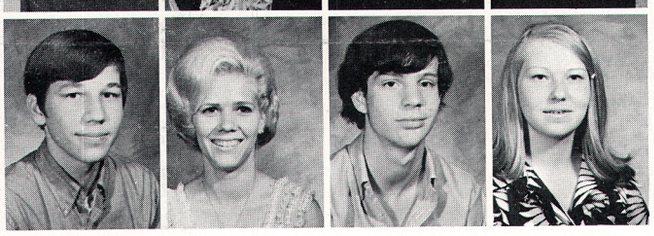

Dasovitch, Barney
Daughtery, Karen
Davis, Michael
Davis, Jana
Davison, Ben
Dayley, Mike
Deasy, Linda

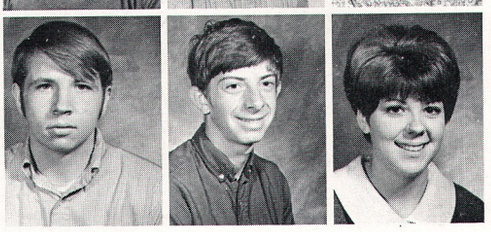

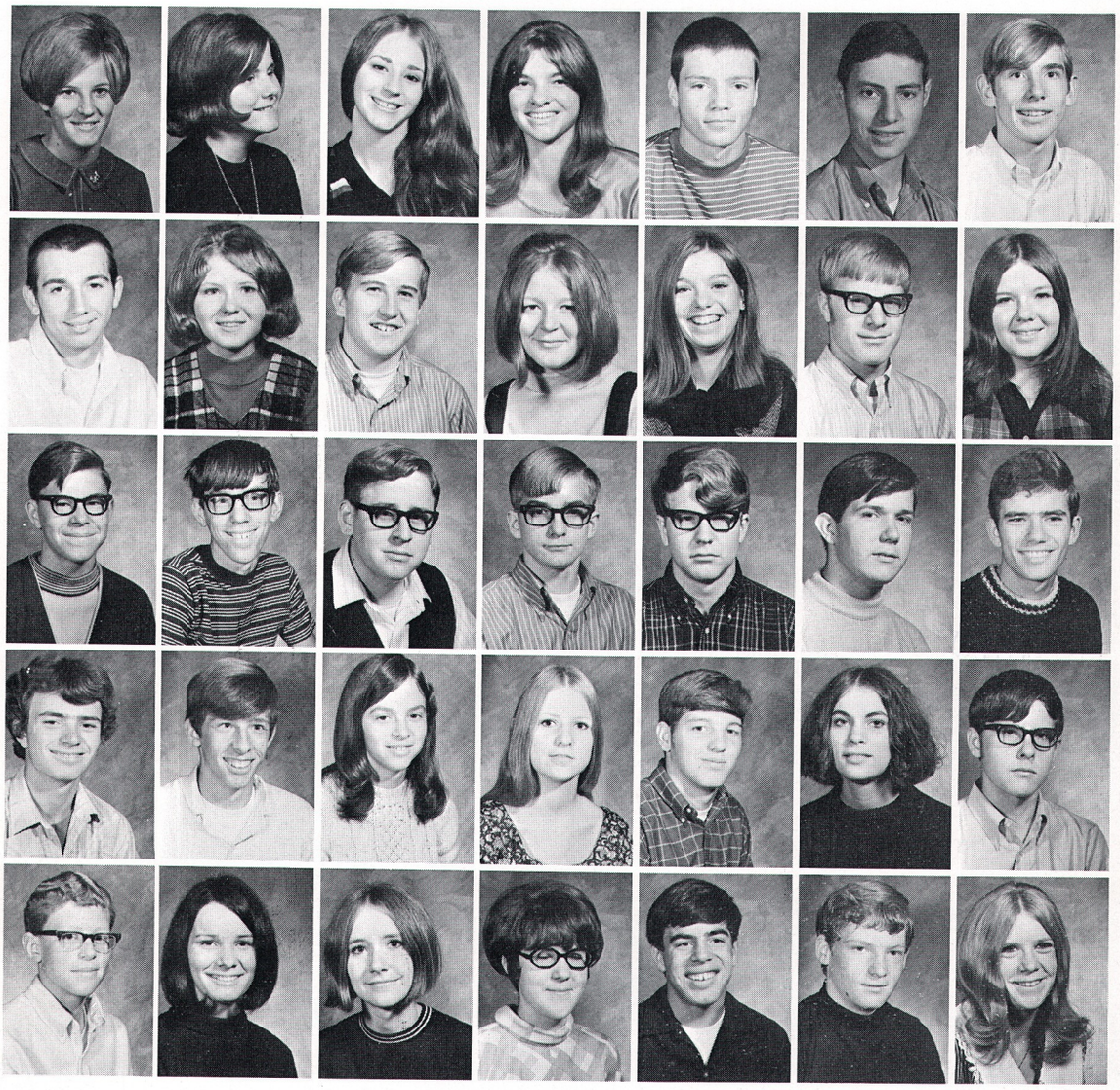

DeGeus, Jane
DeGeus, Julie
DeLauder, Cheri
Dellwo, Kathie
Delong, Steven
Delriccio, Robert
Deno, Larry

Dicicco, Dan
Diedrick, Carol
Dillon, Mike
Dolan, Patricia
Domini, Nancy
Donias, Jerry
Donaldson, Kathy

Dudley, Kieth
Dunn, Michael
Duram, James
Dyer, Bob
Dyer, Ted
Eagle, Bob
Elliot, Dave

Elliot, Gary
Emter, Allen
English, Sue
Erickson, Debbie
Everett, Ken
Ewing, Kathy
Farden, Ric

Farka, Brian
Farquharson, Jean
Ferderer, Deborah
Fetch, Valerie
Fiddler, Jerry
Firor, Tom
Flynn, Kelly

Junior Class Officers

President: Walter Hefner, Treasurer: Bill Barnes, Class Advisor: Mr. Greg Sanford, Secretary: Marcia Sather, Vice-President: Steve Ramsey.

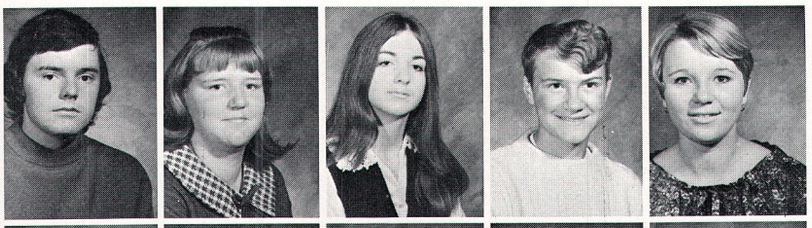

Ford, Mark
Forness, Kathy
Francis, Linda
Freese, Terry
Friedman, Valerie
Frucci, Faye
Fruin, Dave

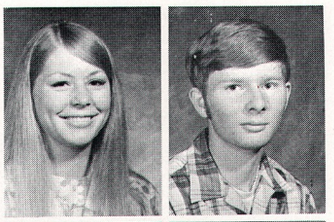

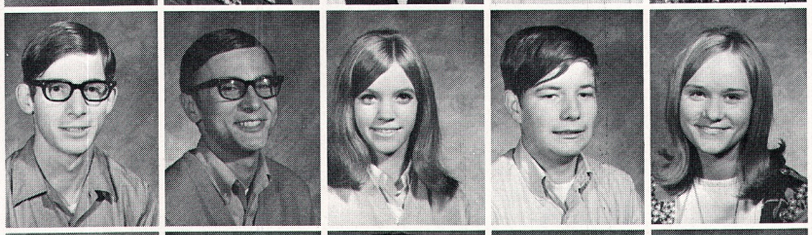

Fuller, Ron
Gabzdyl, Karl
Gallaher, Paula
Galvin, Mike
Gambill, Jill
Garbarino, Cheryl
Garrity, Tim

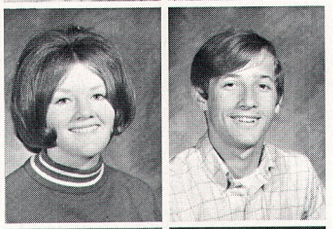

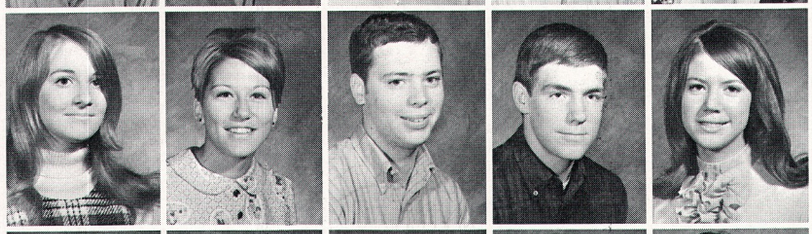

Gates, Cindy
Giese, Don
Gilley, Mary
Gladder, Ed
Glenn, Christine
Glover, Varnel
Glynn, Rick

Hi, Mary!

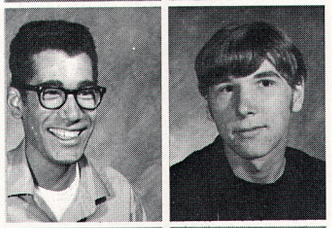

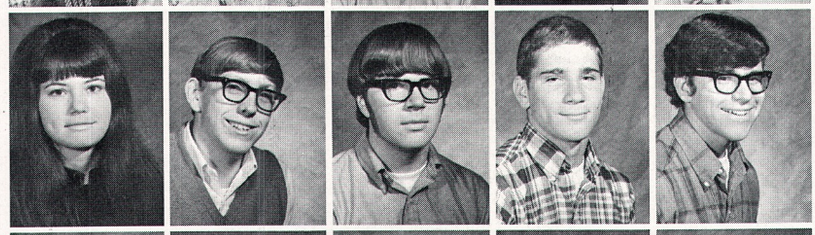

Gonser, Cynthia
Gower, Robert
Graf, Kevin
Graham, Kent
Graham, Russell
Greene, Panda
Greer, Carl

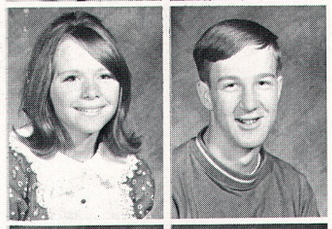

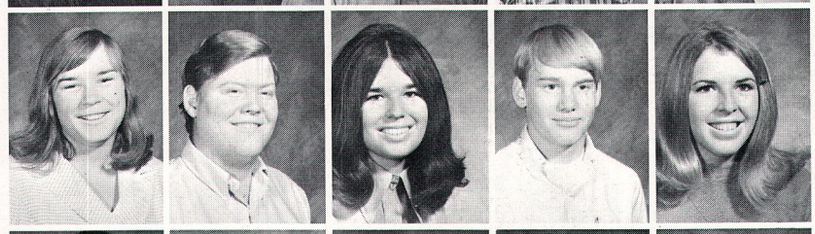

Griffith, Pam
Griffith, Richard
Griffith, Sharon
Griggs, Robert
Grimm, Melinda
Gump, Dave
Gustus, Robin

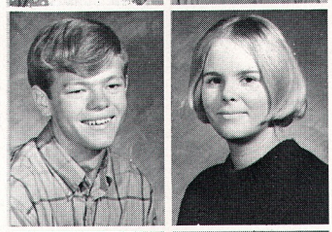

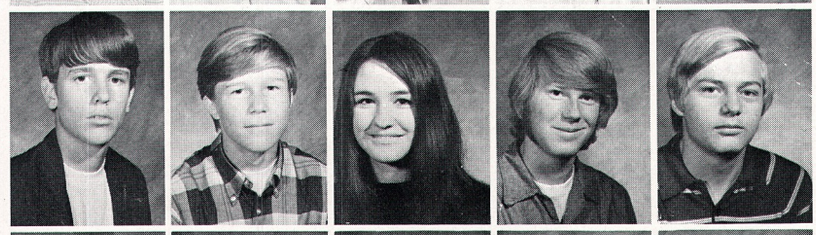

Hadley, Daryl
Hagerman, Dan
Haile, Penny
Hann, Bob
Hansen, John
Hansen, Karen
Harding, Susan

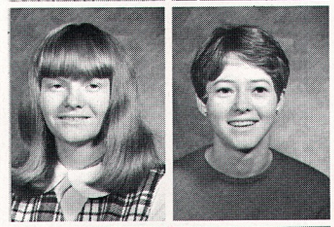

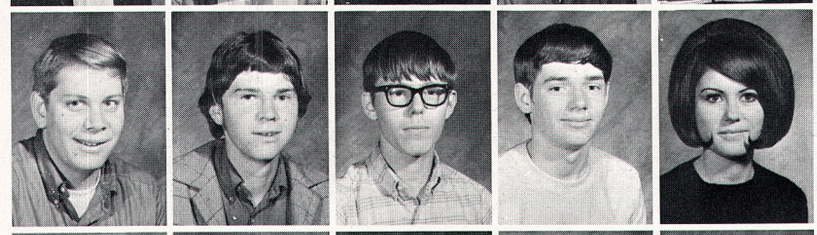

Harris, Charles
Hart, Mike
Hartig, Mike
Hartman, Mike
Harvey, Bonnie
Harwood, Jody
Haskin, Mike

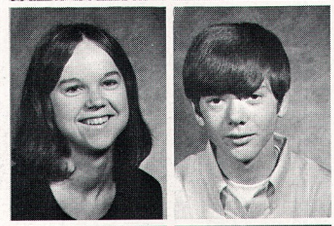

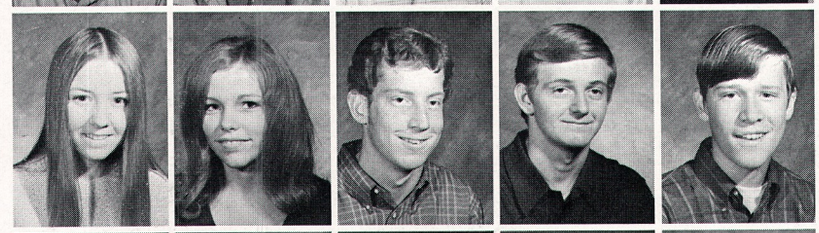

Hattamer, Leigh
Haunschild, Ann
Hawley, Ken
Hefner, Walter
Helms, Bill
Henry, Patti
Hilliard, Margaret

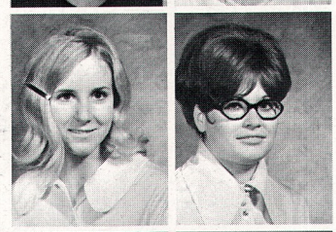

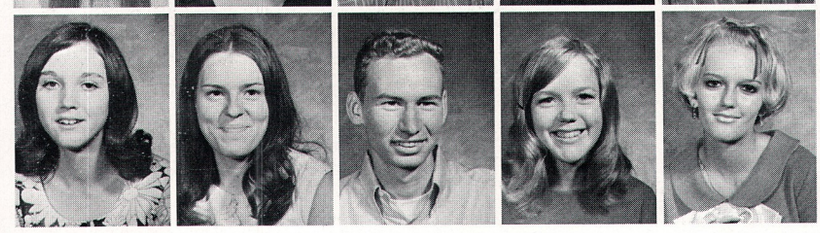

Hite, Roberta
Hoag, Julie
Hoff, Gary
Hohnwaldt, Margo
Hojem, Marilyn
Holmes, Oliver
Holt, Barry

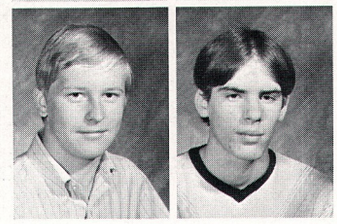

1970's holders of the coveted title "Mr. Ugly and Miss Homely" are Dan Cosby and Dee Dee Chan.

Junior class conducted a bottle drive to help finance the Junior Prom. Pictured here with bottles are Doug Kropff, and Junior Class President, Walter Hefner.

Juniors on Tamarack listen as advisor , Mrs. Lynette McGarry explains layout design.

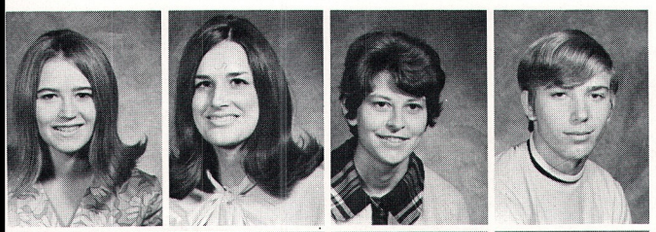

James, Debbie
Jansma, Mary
Janssen, Donna
Jenson, Richard
John, Randy
Johns, Gary
Johnson, Daniel

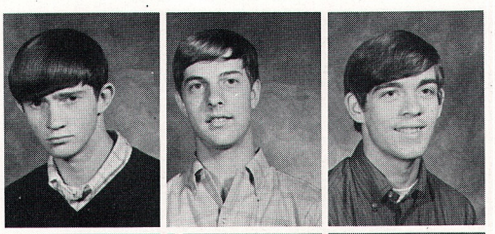

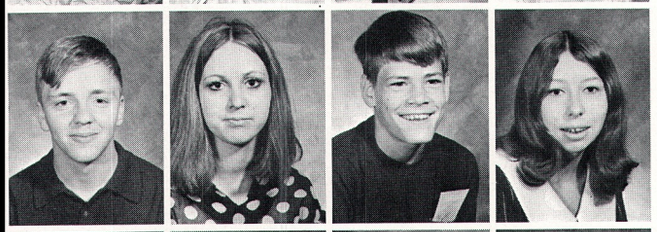

Johnson, David
Johnson, Glenda
Johnson, Lee
Johnson, Sharon
Johnston, Debbie
Jones, Barbara
Jones, Debbie

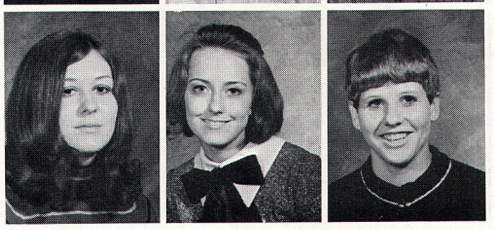

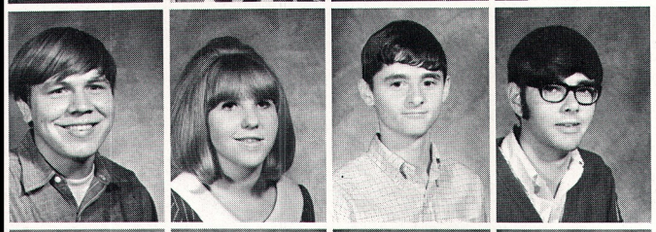

Jones, Kevin
Jones, Marcia
Judd, Daryl
Kane, Victor

Underclassmen enjoy a cold, crisp,juicy apple, compliments of the A.S.B. of 1970

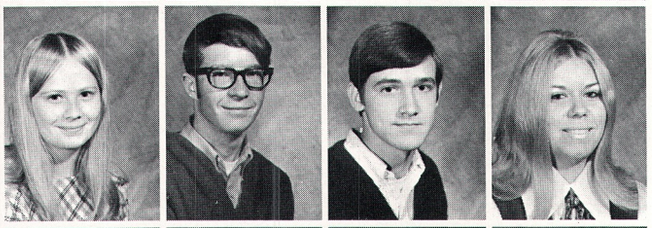

Keel, Patrcia
Kellogg, Robert
Kelly, Danny
Kelly, Shannon

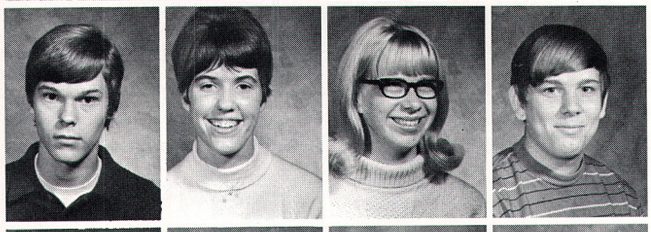

Kendall, Jack
Kenny, Bridget
Kennicutt, Colleen
Kent, Rod

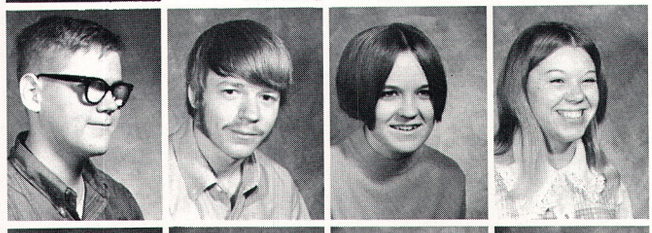

Keppler, Christon
Kiehn, Donald
Kinzell, Susan
Knutson, Colleen

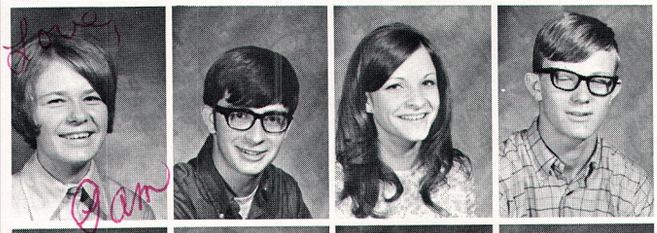

Knutson, Pamela
Korling, Michael
Kostelecky, Suzanne
Kraay, Mark

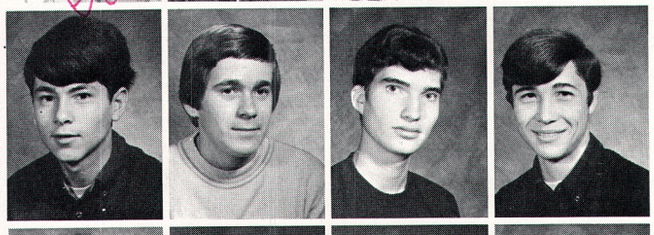

Krahn, Gregory
Krell, Robert
Kropff, Harry
LaMarsh, Ron
Lambert, Jack
Lang, Billie
Lang, Vicki

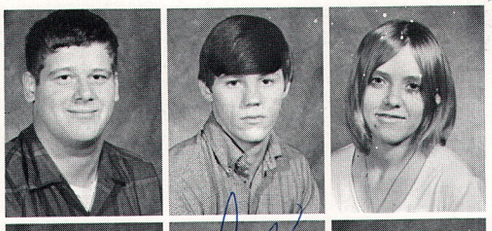

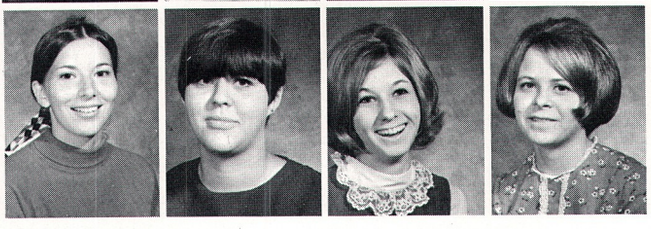

Larkin, Brenda
Larson, Sue
Larson, Vicki
Lattimer, Ethel
Lavalle, Alan
Lawson, Mary
Lawton, Debra

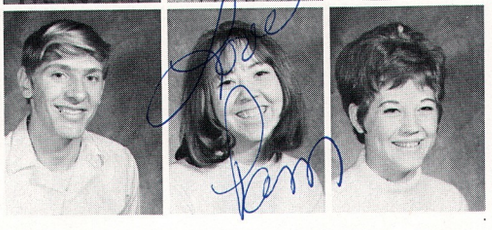

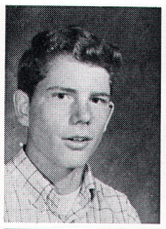

Lee, Debbie
Leone, Mark
Lightfoot, Genia

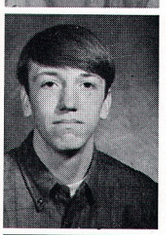

Lill, Dale
Lindsay, Ray
Lines, Barry

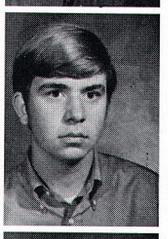

Lipp, Mary Ann
Littman, Susan
Long, David

Lovell, Linda
Mabrey, Mary
MacDonald, Scott

Maher, Daniel
Maher, Danielle
Malott, Crystal

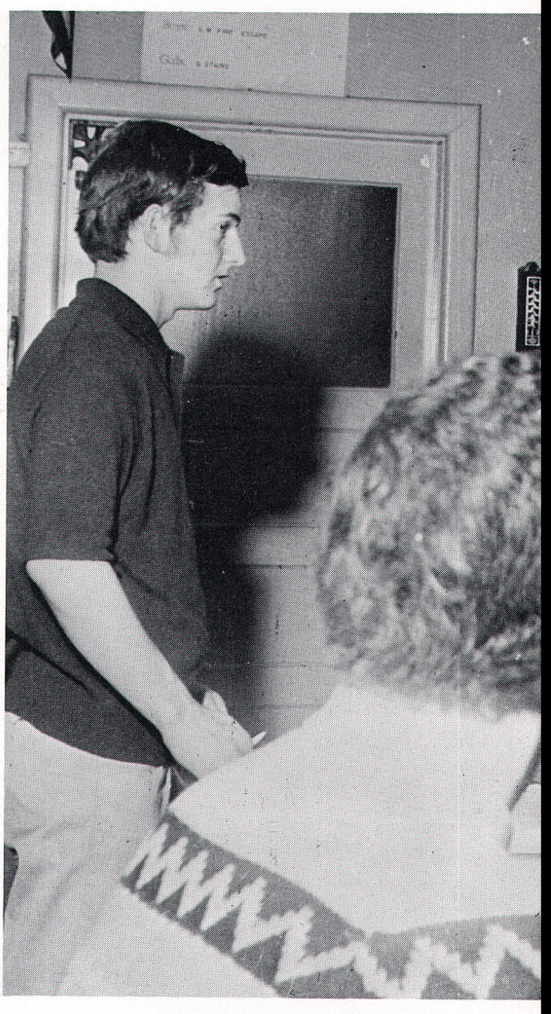

Representatives make plans a

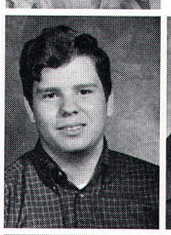

Markham, Pam
Martin, Connie
Martin, Dennis
Martin, Jon
Martinson, Julie
Mason, Patricia
Maxwell, Raymond

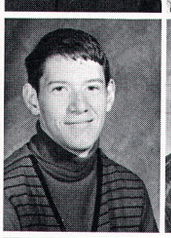

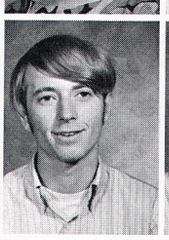
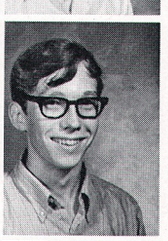

McCallister, Michael
McBride, Debbie
McClain, Patricia
McGavran, Roger
McKenna, Kenneth
McLaurine, John
Meagher, Neil

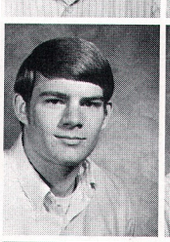
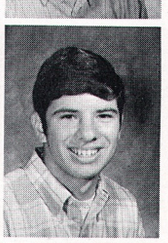

Meddock, Donna
Mellinger, Carol
Meredith, Paul
Merritt, Pamela
Meyers, Mary
Meyrick, Dwight
Miller, Curtis

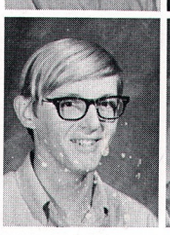
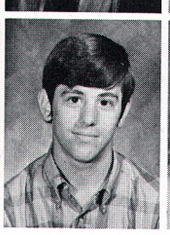

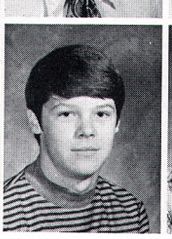
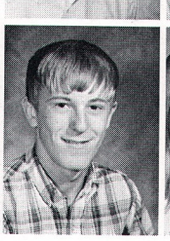

Miller, Garlan
Mitchell, Gary
Mitchell, Laura
Mitchell, Penny
Mitchell, Rory
Mix, Alan
Moon, Carla

nange ideas at a Junior Class meeting.

Mooney, Shirley

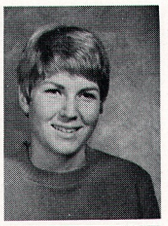

Morris, Harlan

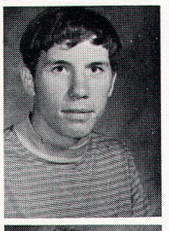

Munyan, Charlene

Murphy, Tom

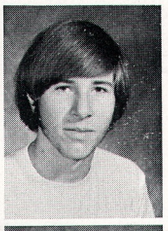

Mutton, Paul
Nast, Dennis
Natwick, Vicki
Neil, Melvin
Nelson, John
Nepean, Jackie
Nesdahl, Sandra

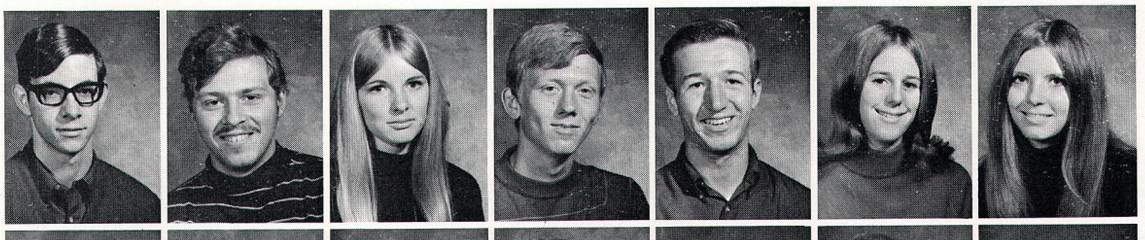

Ness, Gary
Nestoss, Lester
Ness, Pamela
Norman, Gail
Northcutt, Peter
Olds, Julie
Olson, Chris

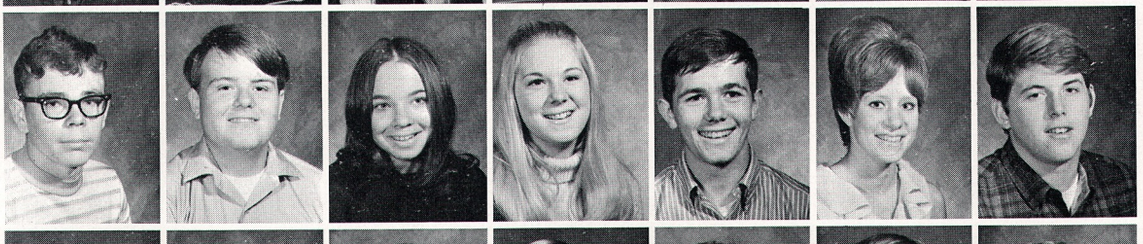

O'Meara, Lila
O'Neill, Scott
Overhauser, Dan
Owens, John
Paar, Jan
Paeper, Louis
Panagos, Barbara

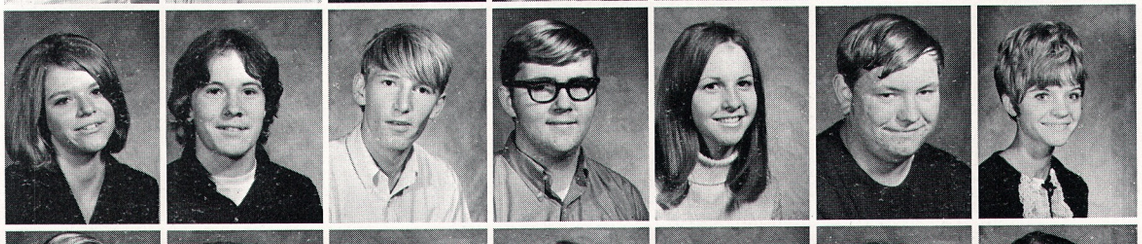

Panknin, Bill
Parker, Marilyn
Parkins, Karen
Pasicznyk, Sharon
Patterson, Vicki
Peoples, Pam
Perry, Jim

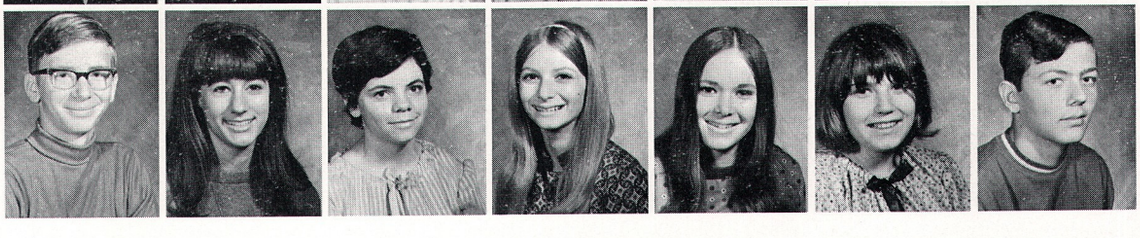

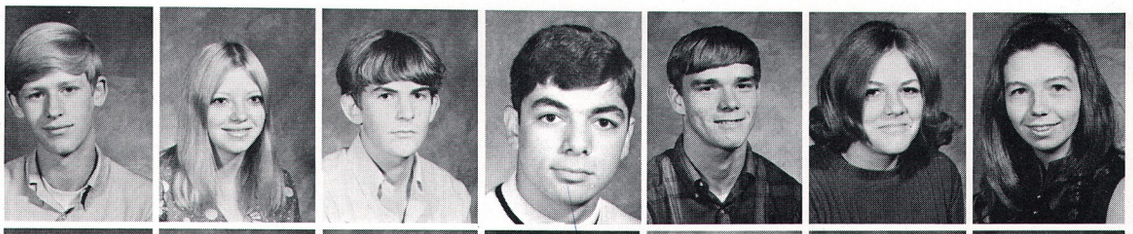

Petersen, Rick
Peterson, Laura
Phillippi, Bruce
Pichette, Al
Pilarski, Hal
Piper, Nancy
Plumb, Melinda

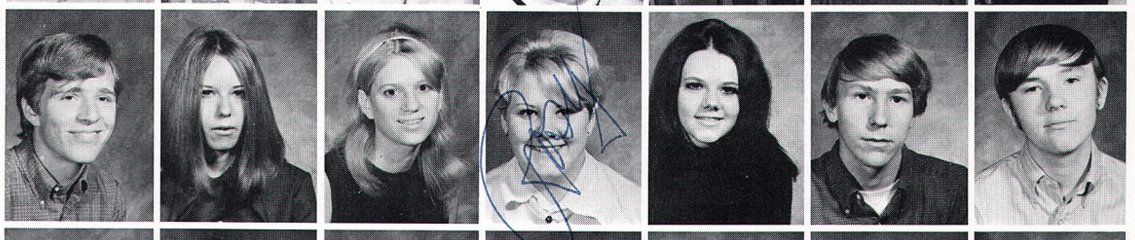

Pomeroy, Steve
Port, Bev
Potter, Terese
Powers, Roseanna
Press, Maria
Pritchard, Chris
Prophet, John

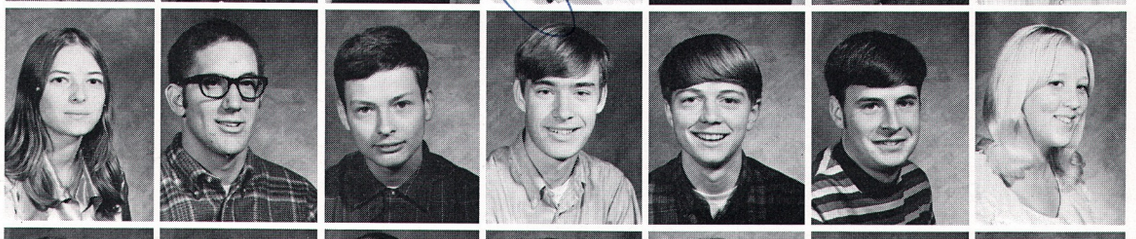

Radmer, Jean
Ramsey, Steve
Rapp, Robert
Ray, Larry
Rayon, Greg
Read, Kent
Reed, Joyce

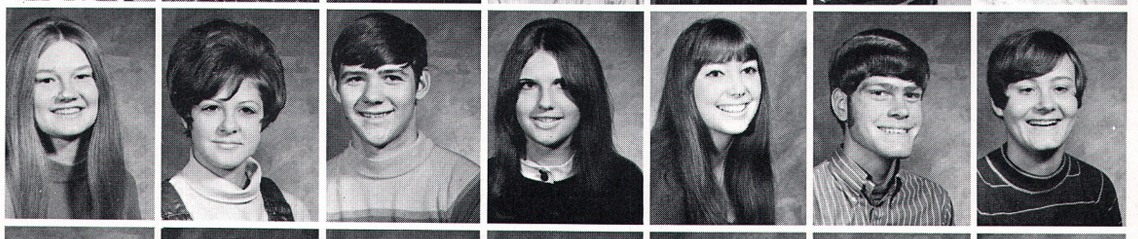

Reel, Barb
Rees, Cindy
Rees, John
Renner, Valerie
Repp, Debbie
Richards, Jim
Rigney, Deanna

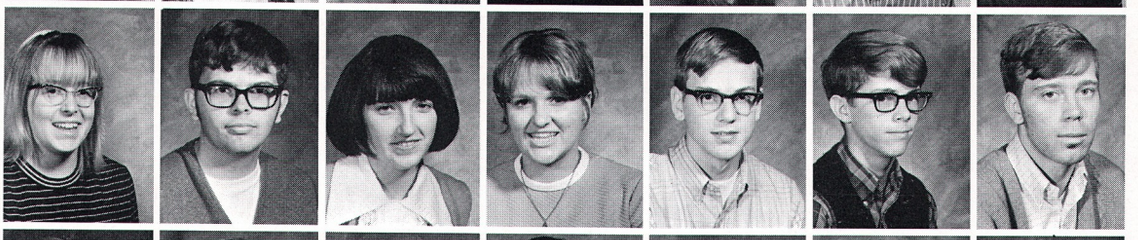

Riley, Pam
Roadruck, Roger
Robins, Karen
Rogers, Nancy
Roseberry, Leroy
Ross, Stu
Royal, Glenn

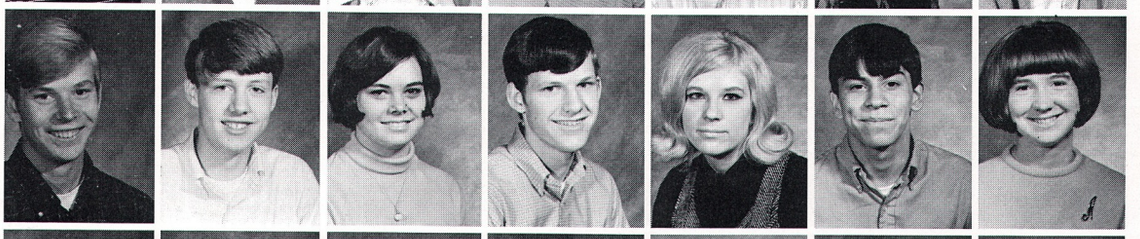

Ruhs, Lester
Russell, Rick
Ryals, Cheryl
Rydbonn, Mike
Sailand, Linda
Samuels, Charles
Sanford, Arlene

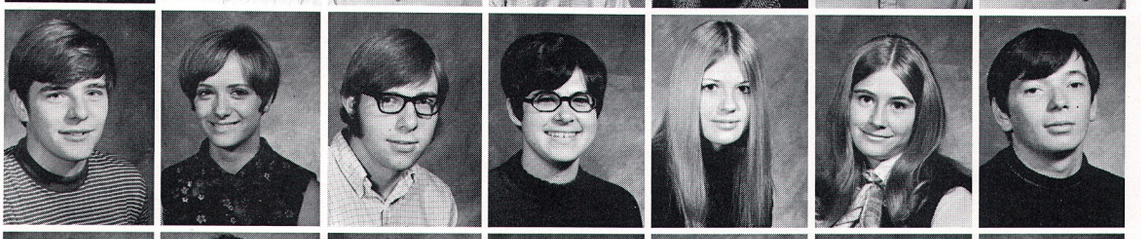

Sarber, Richard
Sather, Marcia
Saxton, Sam
Schafer, Gail A.
Schafer, Gail Ann
Schilling, Karen
Schneider, Al

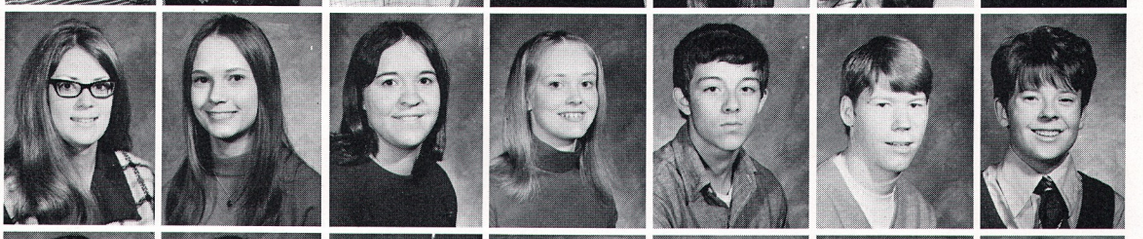

Schroeder, Debra
Scott, Kathy
Scott, Lucy
Seger, Bonnie
Seidel, Lester
Sellers, Jon
Senter, Kerry

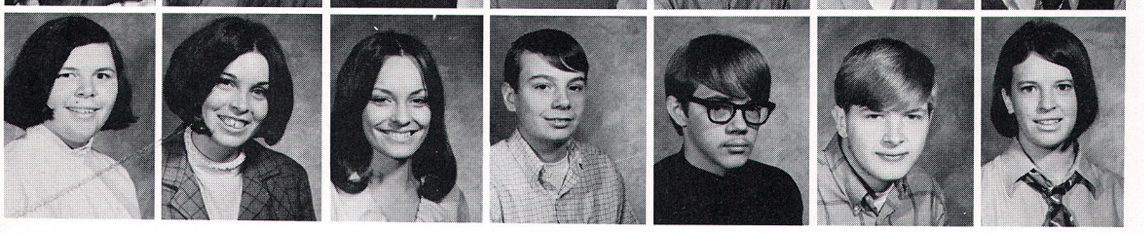

Serafine, Rosemarie
Seymore, Connie
Shane, Kathleen
Shaw, Kelvin
Sheets, Mike
Shields, Daniel
Shinn, Christine

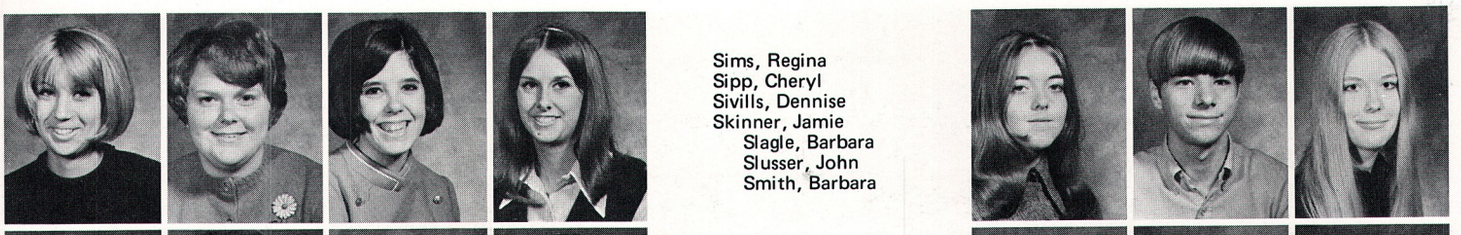

Sims, Regina
Sipp, Cheryl
Sivills, Dennise
Skinner, Jamie
Slagle, Barbara
Slusser, John
Smith, Barbara

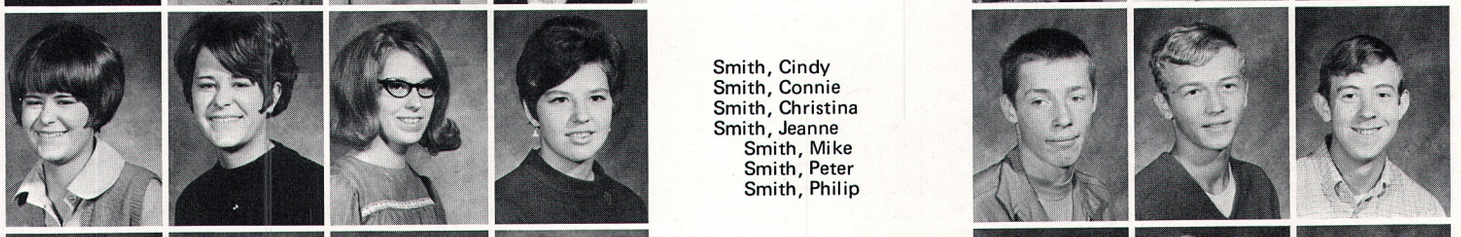

Smith, Cindy
Smith, Connie
Smith, Christina
Smith, Jeanne
Smith, Mike
Smith, Peter
Smith, Philip

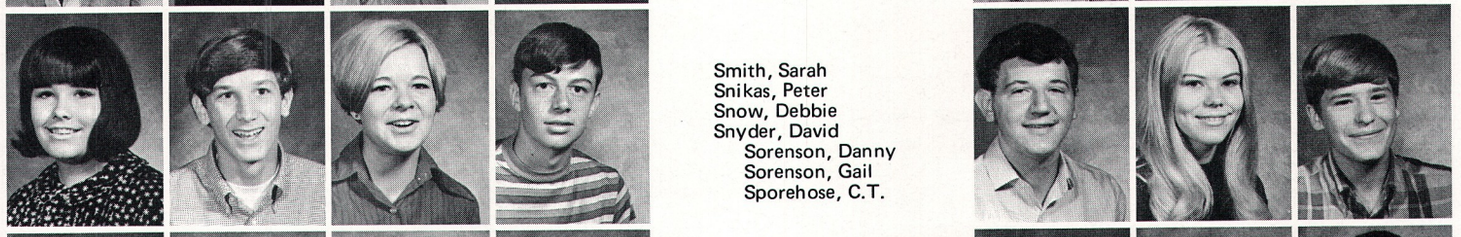

Smith, Sarah
Snikas, Peter
Snow, Debbie
Snyder, David
Sorenson, Danny
Sorenson, Gail
Sporehose, C.T.

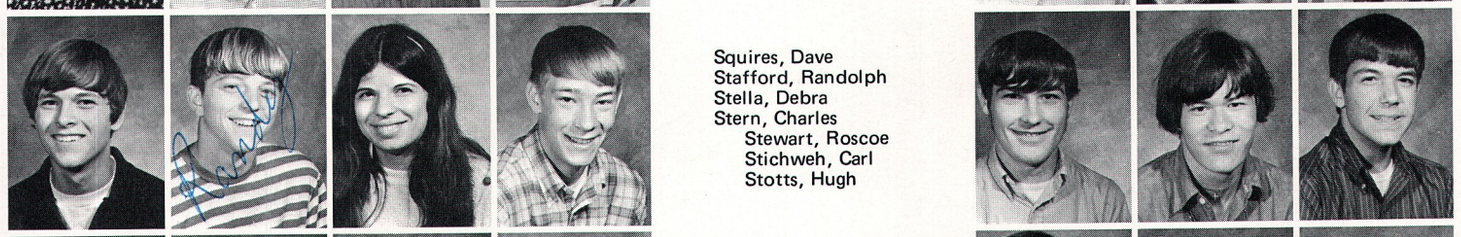

Squires, Dave
Stafford, Randolph
Stella, Debra
Stern, Charles
Stewart, Roscoe
Stichweh, Carl
Stotts, Hugh

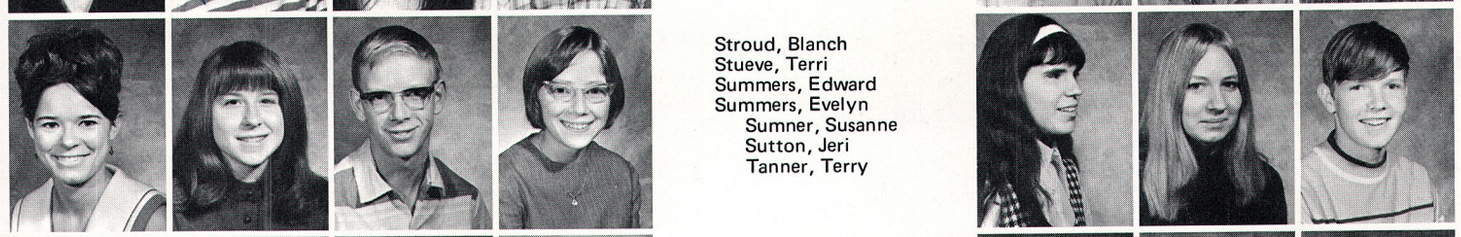

Stroud, Blanch
Stueve, Terri
Summers, Edward
Summers, Evelyn
Sumner, Susanne
Sutton, Jeri
Tanner, Terry

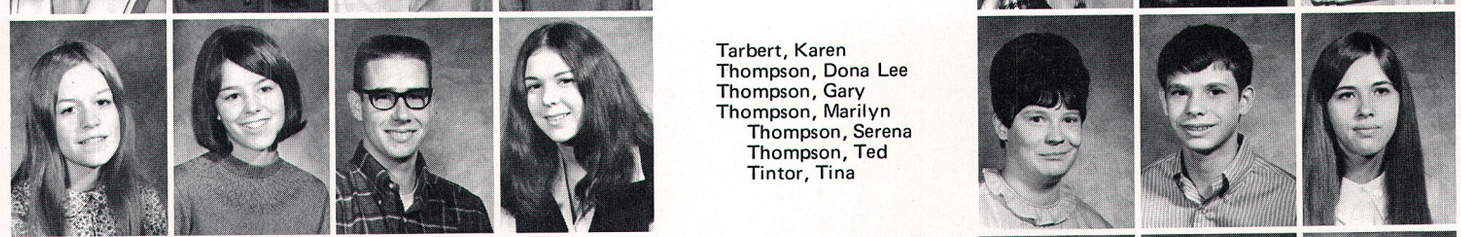

Tarbert, Karen
Thompson, Dona Lee
Thompson, Gary
Thompson, Marilyn
Thompson, Serena
Thompson, Ted
Tintor, Tina

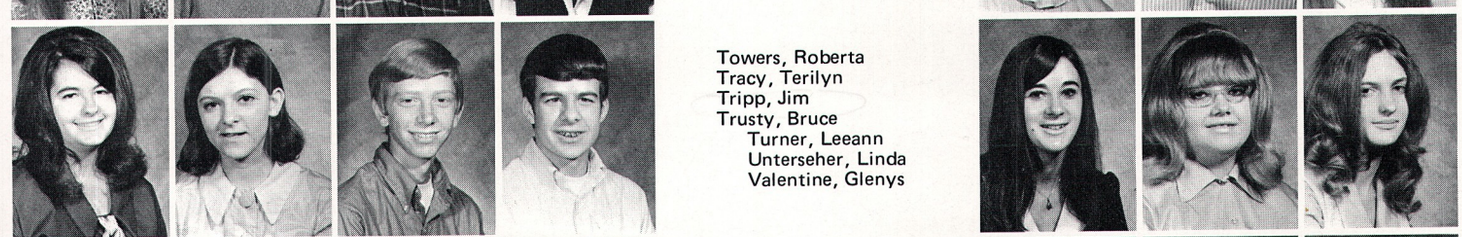

Towers, Roberta
Tracy, Terilyn
Tripp, Jim
Trusty, Bruce
Turner, Leeann
Unterseher, Linda
Valentine, Glenys

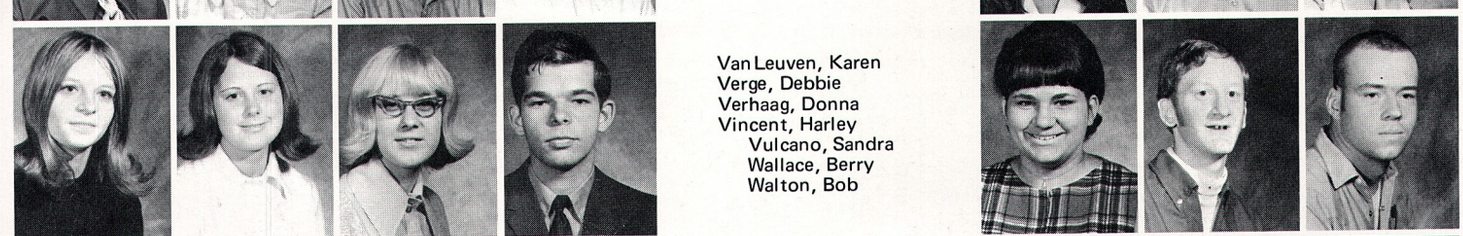

Van Leuven, Karen
Verge, Debbie
Verhaag, Donna
Vincent, Harley
Vulcano, Sandra
Wallace, Berry
Walton, Bob

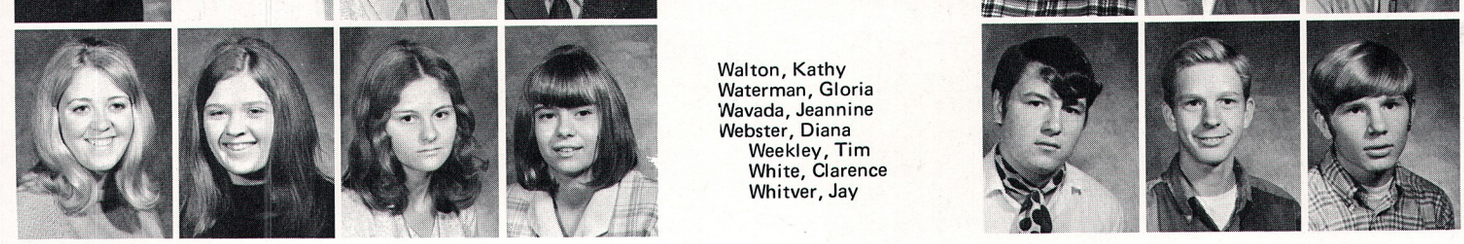

Walton, Kathy
Waterman, Gloria
Wavada, Jeannine
Webster, Diana
Weekley, Tim
White, Clarence
Whitver, Jay

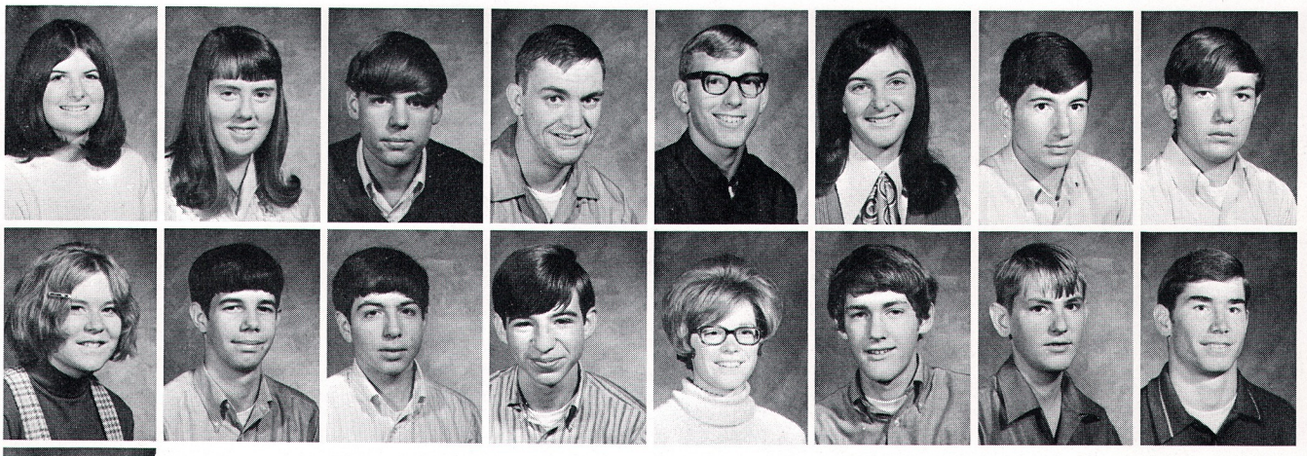

Wiggins, Shirley
Wissink, David
Wilber, Terry
Wood, David
Wilhelm, Dave
Wooldridge, Mike
Williams, Rick
Worthington, Carol
Wilson, Barbara
Wright, Bill
Wilson, Dan
Wright, George
Wilson, Steve
Youngren, Keith

Wickens, Jana
Winter, Linda
Zinniker Jane

Sophomores Seek Self-Identity

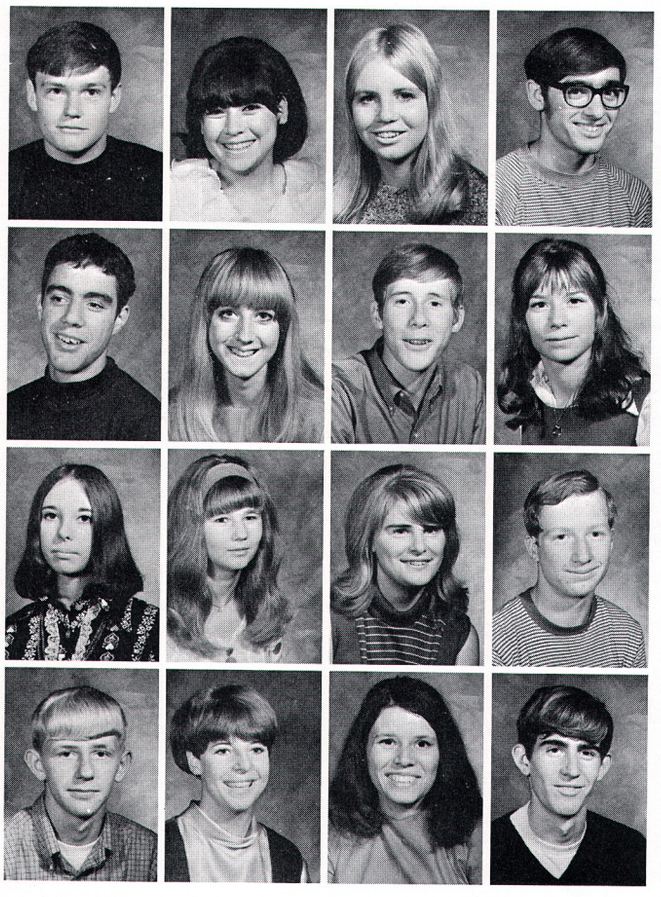

Abbott, Daryl
Abrahamson, Rebecca
Adams, Colleen
Adams, Ted
Adams, Vicki
Alberts, Brenda
Allen, Roxanne

Almanza, Rory
Anderson, Tamara
Arnzen, Steve
Baffle, Kathy
Bailor, Thomas
Baker, Jim
Barrick, Debra

Barry, Marcie
Bates, Victoria
Battin, Patricia
Bauch, Steven
Beal, Rae
Becker, Carol
Beeman, George

Bell, John
Benthien, Evelyn
Bergum, Barbara
Best, William
Bierig, Rosemary
Birk, Edyth
Bischoff, Mickey

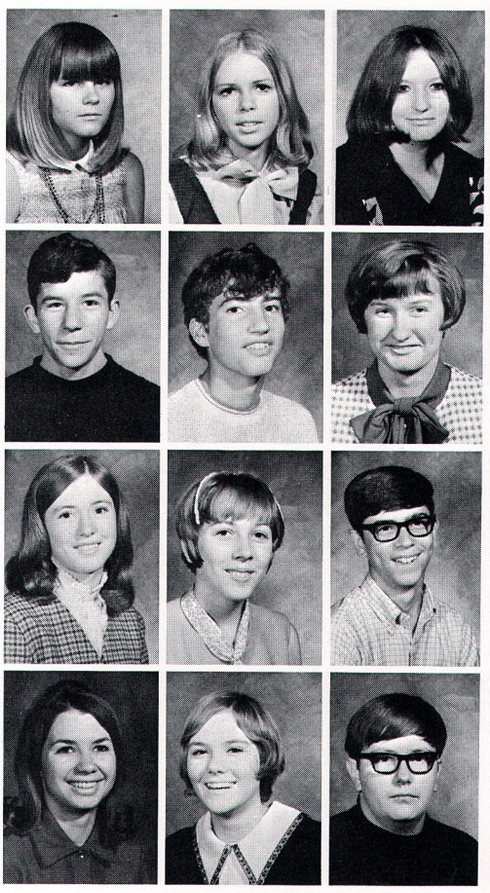

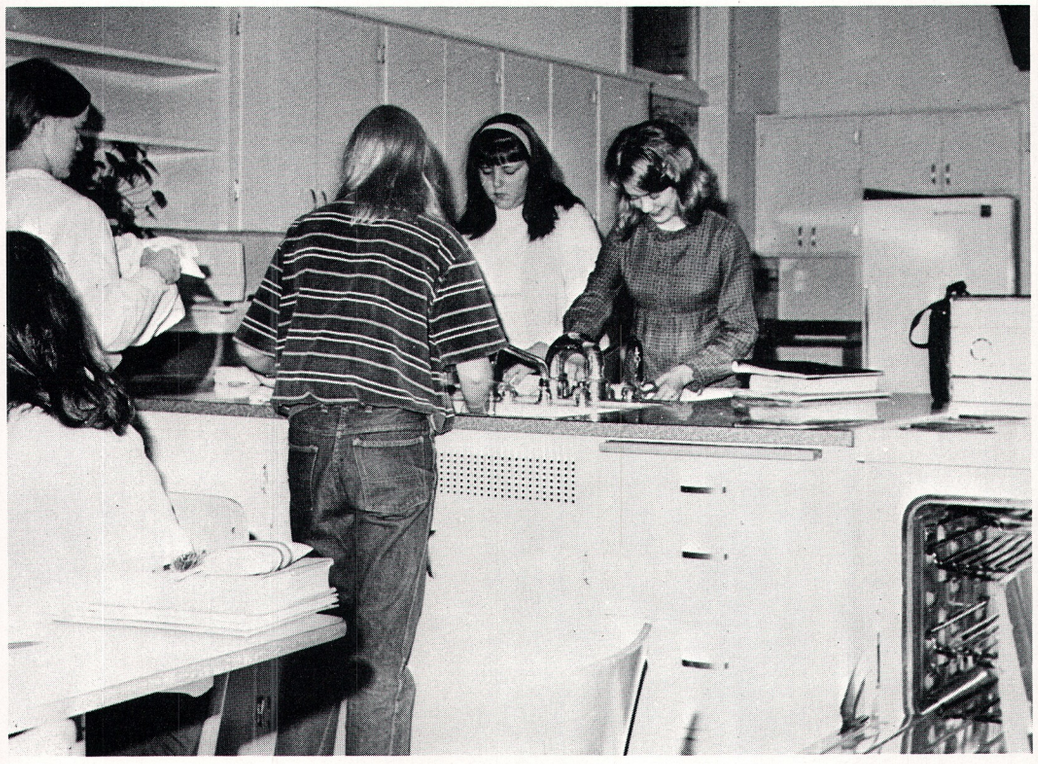

The Tea is over and some sophomore girls are finding out it's a lot more fun to eat than to clean up.

Blizzard, Roger

Block, Kathy

Blomquist, Anita

Boles, Kevin

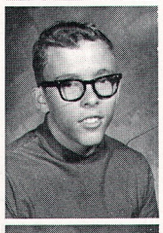

Boles, Tim

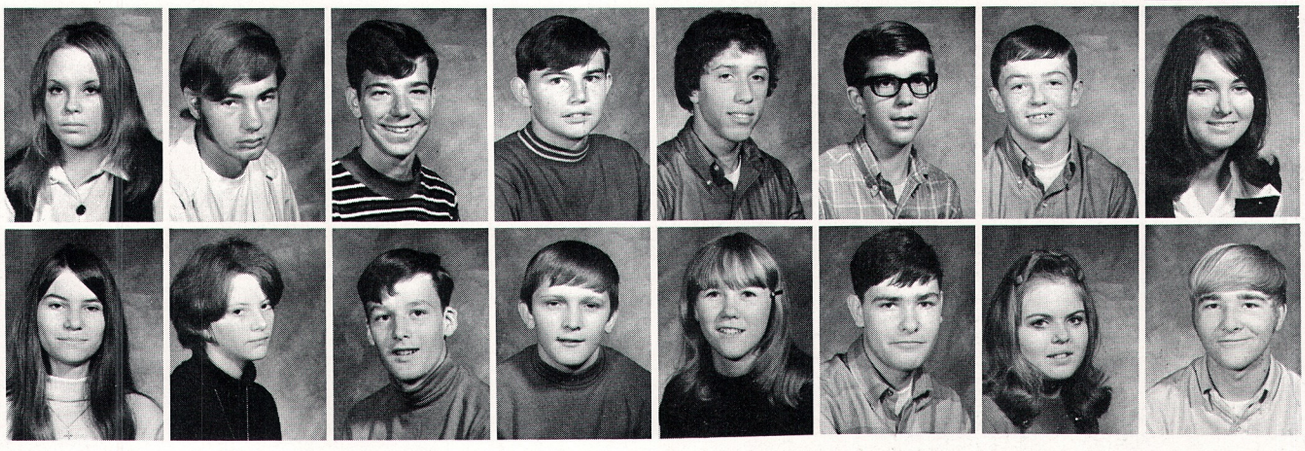

Bonnet, Shannon
Bowersox, Terry

Boone, Terry
Breshears,Penny

Borden, Randall
Brown, Brien

Bosch, Brad
Brown, Ken

Bouck, Richard
Brumley, Pam

Boulton, Miles
Brunette, Ken

Bower, Richard
Bucher, Margaret

Bowersox, Debra
Burrel, Mike

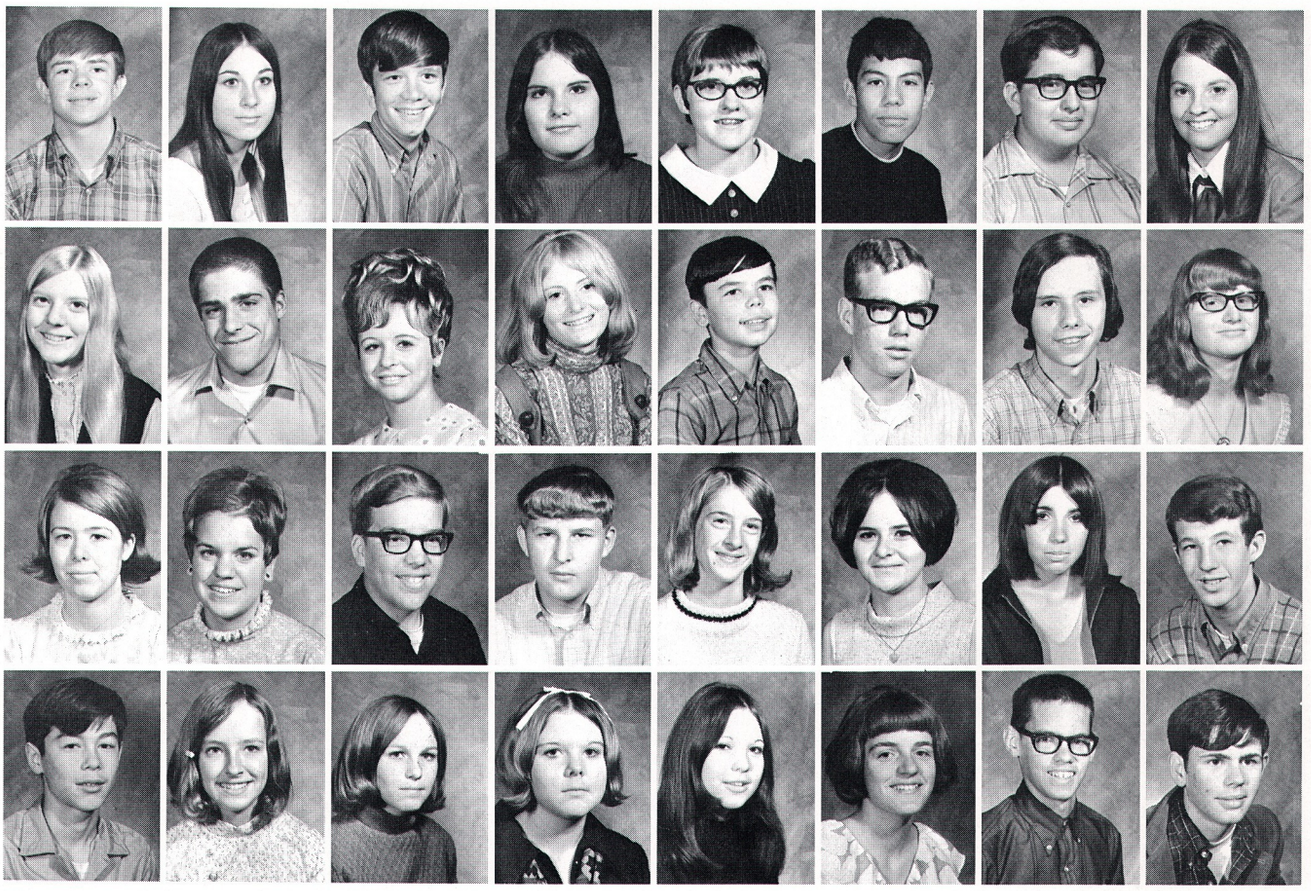

Butz, Craig
Carney, Carolyn
Chisholm, Candy
Collison, Craig

Calhoun, Rebecca
Caro, Steve
Christensen, Joan
Colomb, Roberta

Campbell, Bill
Carrigan, Joyce
Clemons, Mike
Conrad, Lynette

Campbell, Colleen
Caruth, Jan
Clukey, Bill
Connall, Sherree

Campbell, Janice
Carver, Charles
Coffin, Dee
Connie, Anita

Cardwell, Mike
Caton, Ken
Cook, Carol
Connor, Bonnie

Carnahan, Pat
Chappel, Bill
Cole, Elaine
Conney, Bob

Carney, Barb
Chester, Terri
Collins, Larry
Cooper, Bill

Left: Sophomore girls enjoy sewing in Mrs. Baylor's fifth period clothing class. Pictured here are sophomores Vickie Adams, Donna Swank, Norma Siegel, and Marijean Poirier.

Below: Students put creative talents to work in Mr. Montroy's first period crafts class.

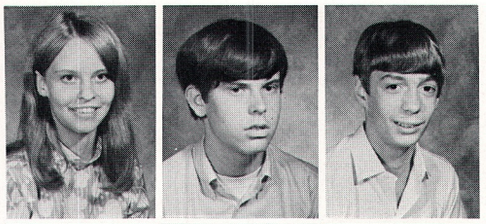

Correll, Pam
Corich, John
Cox, Jim
Cressy, Terry
Cross, Clayton
Crossman, Marleen
Cuffin, Larry

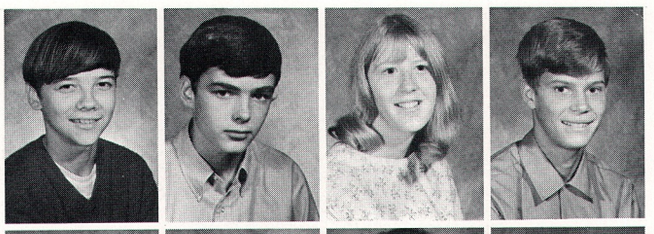

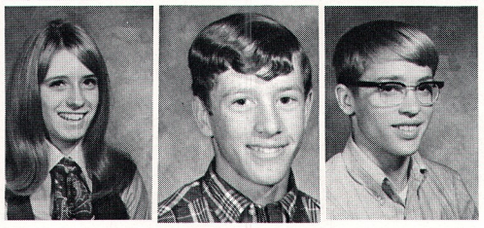

Cummings, Nancy
Cutler, Robert
Cutter, Carl
Cyrus, Dan
Dahl, Douglas
Daniel, Curt
Dark, Cathy

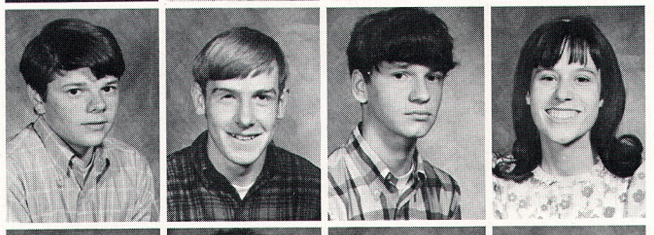

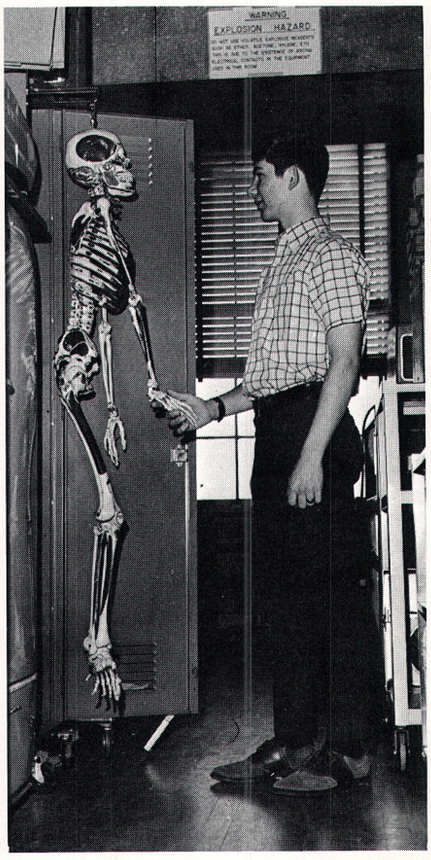

Biology student, Ken Wilant, gets acquainted with his "inner self."

Dasovich, Brenda
Davis, Kay
Davis, Richard
Decker, Carol

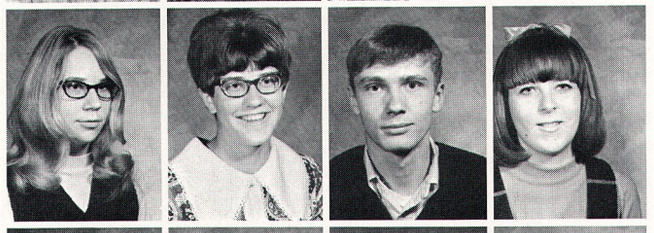

Deissner, Dusty
Deloach, Debbie
Deno, Donna
Desautel, Bill

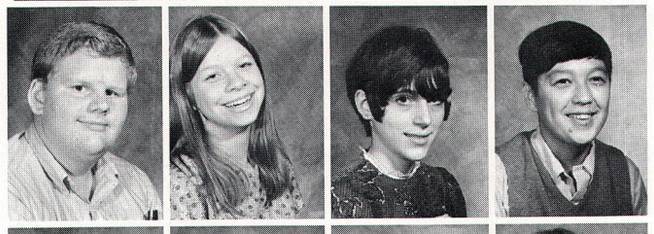

Devaney, Geri
Dovaney, Kathleen
Neville, Debbie
Dimicio, Luan

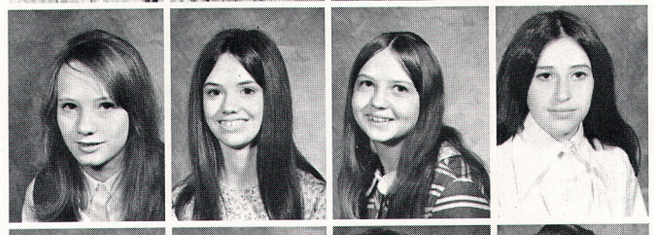

Dolan, James
Dorsh, John
Douglas, Darla
Drose, Robert

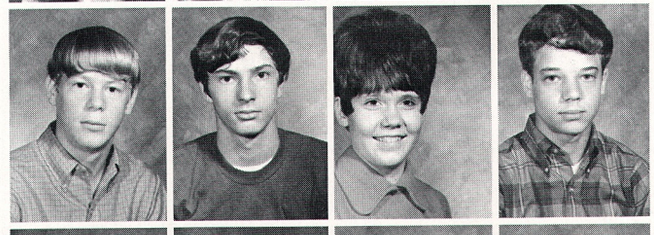

Duncan, Jay
Eades, Kathie
Eakins, Diana
Edgington, Debbie

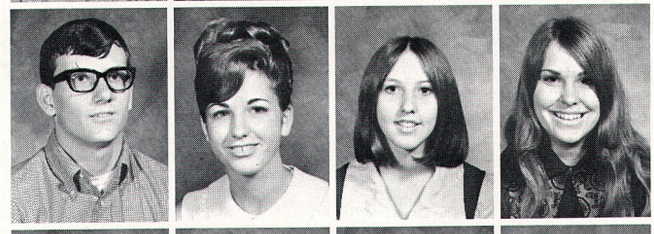

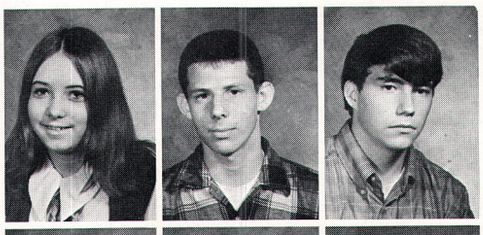

Edmonson, Sheila
Edmunds, Dan
Edwards, Ryan
Eickstadt, Cliff
Elias, Dann
Elixman, Rick
Elliot, Jeff

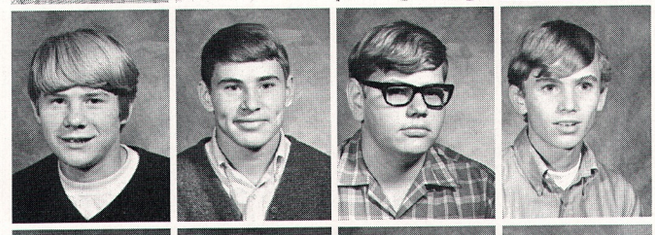

Elliot, Pam
Emter, Sharon
England, Pam
Engle, Duane
English, Vickie
Erickson, Leslie
Etten, Kathryn

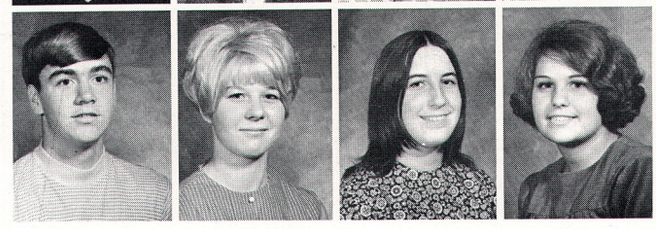

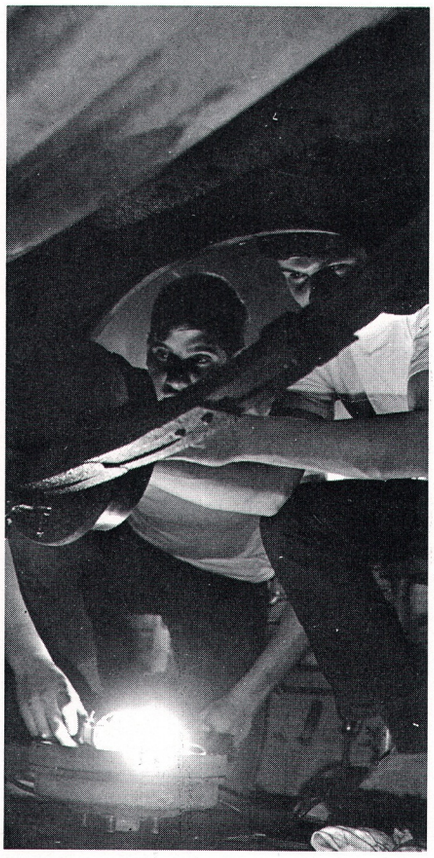

Boys acquire new skills through Industrial Arts.

Some Sophomore boys find out the inside is just as important as the outside.

Faber, Teresa

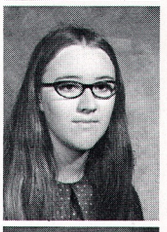

Fair, Susan

Felch, Linda

Felton, Mindy

Felton, Pam

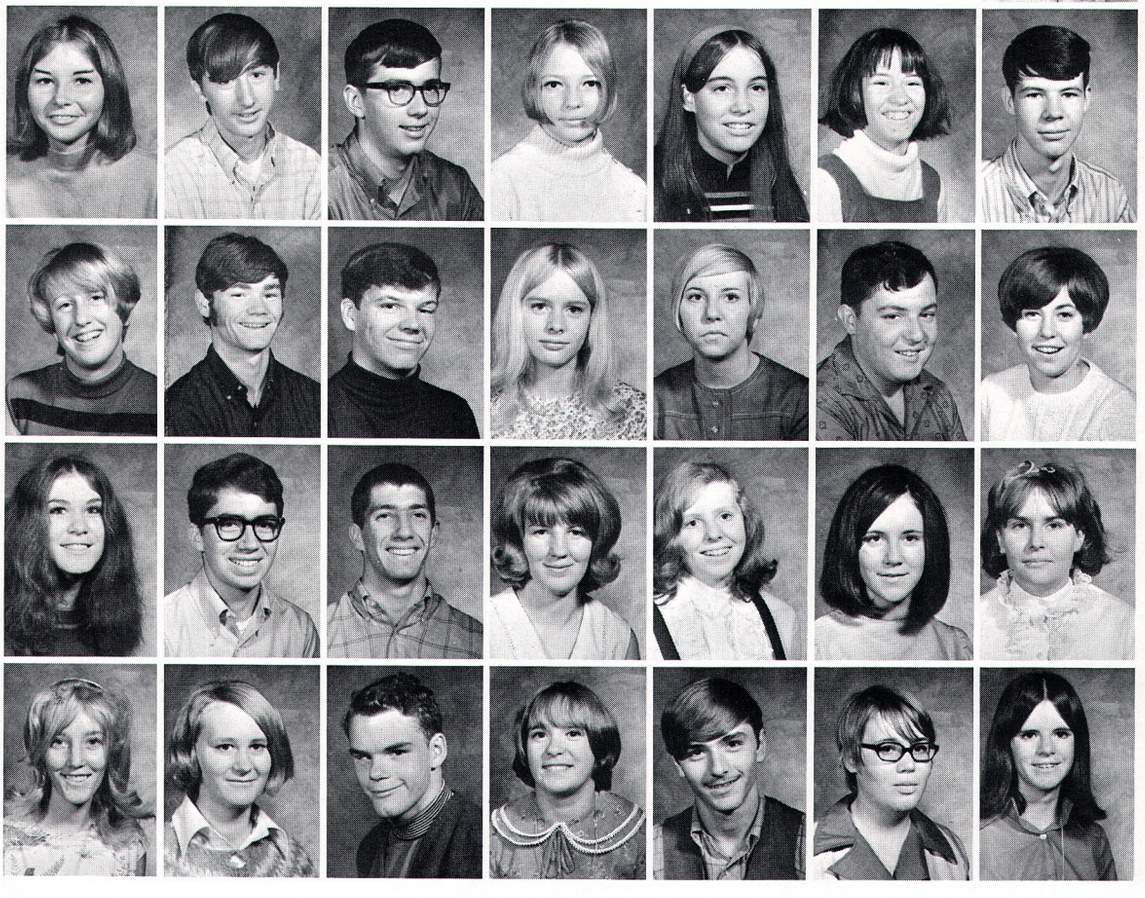

Ferm, Barbara
Fitzpatrick, Bob
Fitzsimmons, Dan
Froehlich, Mary
Gabbard, Debra
Gabbard, Dianna
Gary, David

Gatton, Leslie
Gebeke, Dennis
Geng, Gene
Gerling, Linda
Giger, Patricia
Gill, Mike
Gilmore, Linda

Glynn, Julie
Giraud, Edward
Giraud, Richard
Good, Peggy
Gower, Ann
Gowin, Paula
Grady, Debra

Graft, Vickey
Graham, Connie
Green, James
Griffin, Patti
Gross, Mike
Gummer, Debbie
Gump, Karen

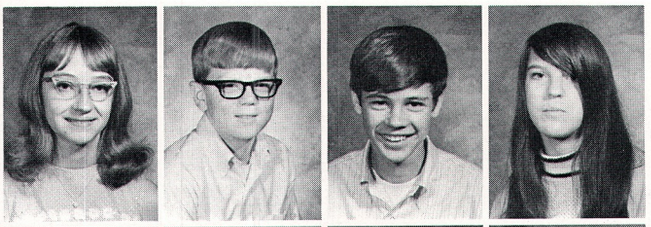

Hamilton, Debra
Hamlin, Michael
Hanenburg, Daniel
Hanses, Sheri Mae
Hanson, Cynthia
Hare, Patricia
Harmel, Susan

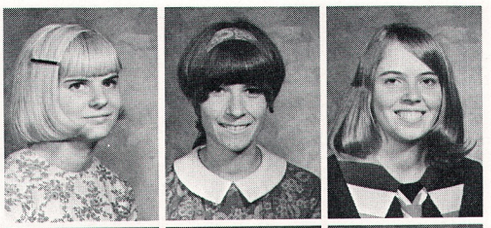

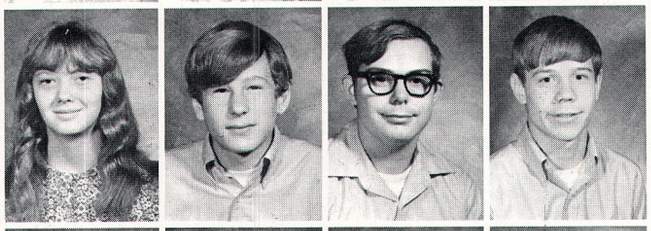

Haskin, Sandra
Havens, Larry
Hawley, Dwight
Hayes, Bill
Heath, James
Heath, Jay
Hennessey, Molly

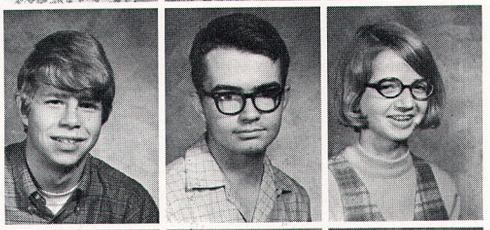

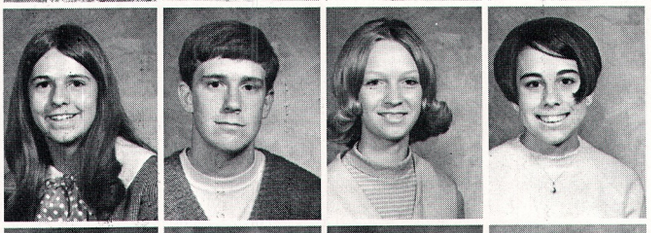

Hern, Patty
Herrick, Dennis
Hicks, Laurel
Highbarger, Betsi
Hilderbrand, James
Hill, David
Hill, Gary

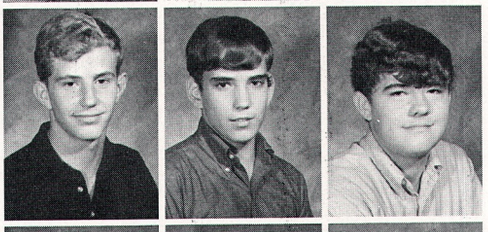

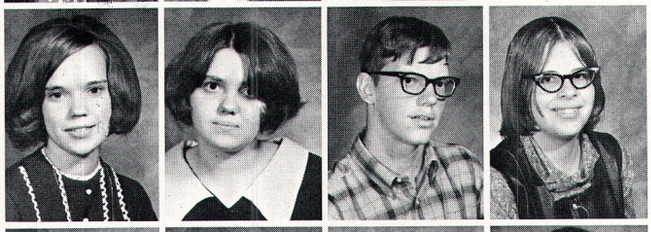

Hill, Pam
Hill, Serina
Hipperson, Mark
Hoffman, Laura
Holloway, Charles
Holloway, James
Holt, Barbara

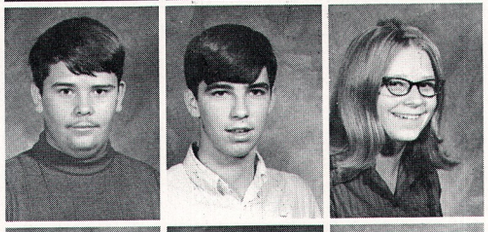

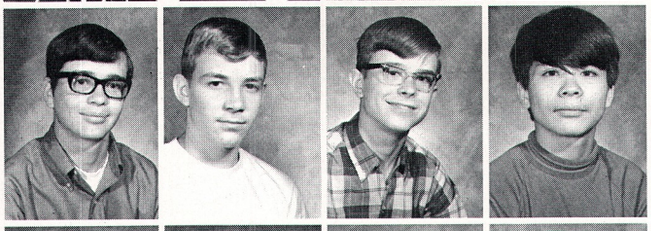

Homburg, Terry
Horrell, Byron
House, Mitchel
Howell, Stephen
Hoy, Julie
Hudson, Holly
Huey, Dorothy

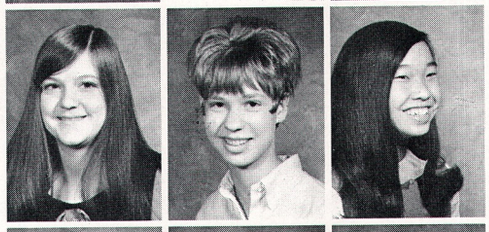

Hunt, Bruce
Husby, Sharon
Hustad, Deanna
Huston, Gary
Iyall, Susan
Jacobson, Cynthia
Jacobson, Eric

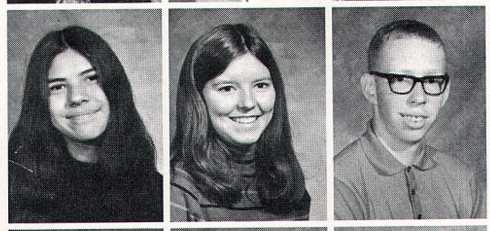

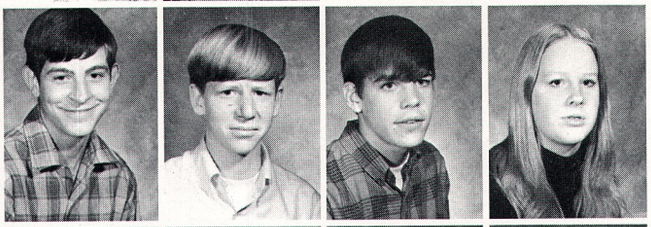

Janssen, Bill
Jelsing, Ken
Johnson, Bill
Johnson, Debbie
Johnson, John
Johnson, Norman
Johnson, Rick

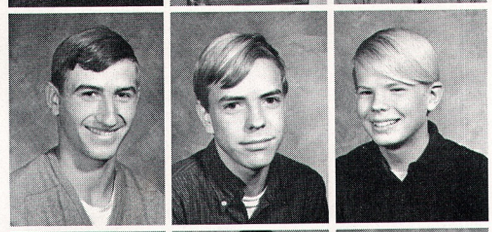

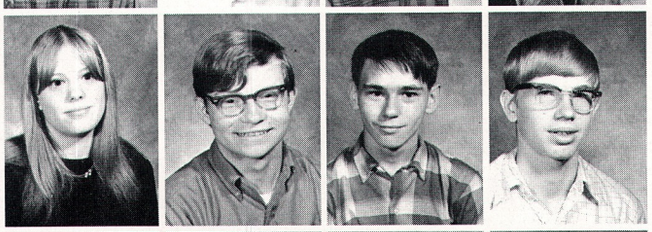

Johnson, Sharon
Joern, Dennis
Jorgenson, Neil
Judd, Mike
Keck, Cora
Keen, Kathy
Keene, Jill

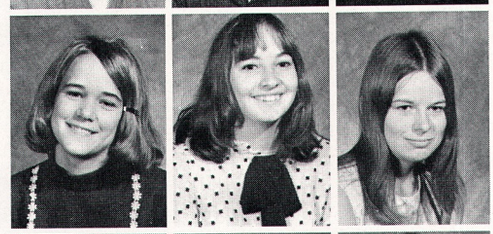

Kellog, Ray
Kemnitz, Debbie
Kendall, Jayn
Kennedy, Jackie
Kephart, Jack
Keys, Ellen
Kienitz, Martin

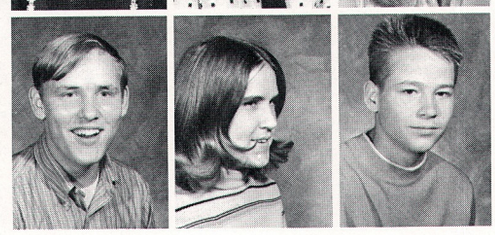

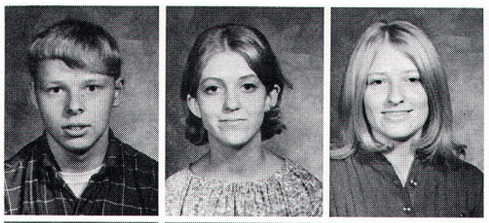

Kinnan, Loren
Kluckhohn, Janet
Knauft, Diane
Knutson, Connie
Kostelecky, Pam
Krohn, Alan
Kroneman, Cynthia

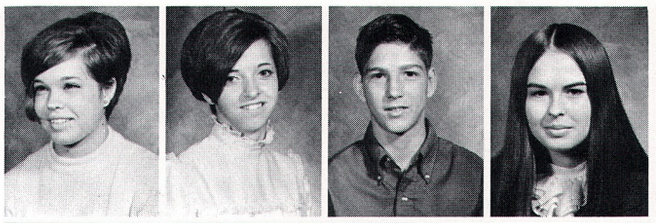

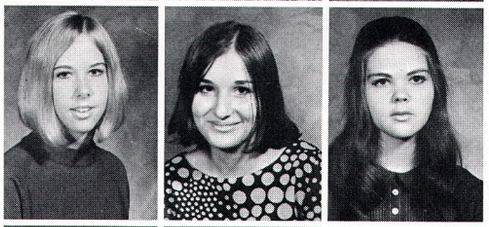

Kube, Carolyn
Kubes, Debra
Koeppel, Joy
Larkin, Steve
Larson, Debbie
Lawson, Bill
Lawson, Glenn

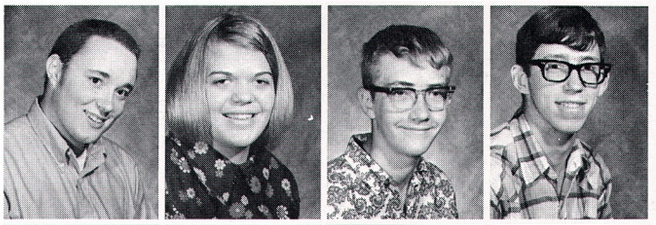

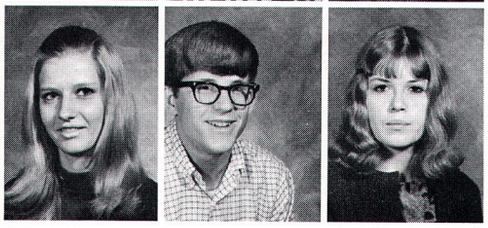

Leblanc, Cynthia
Lee, Jim
Lee, Linda
Lefors, Dennis
Lesonik, Renee
Level, Ed
Lewis, Tim

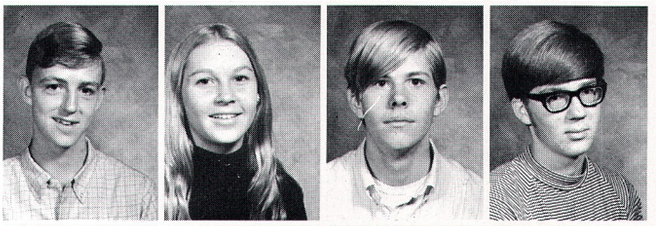

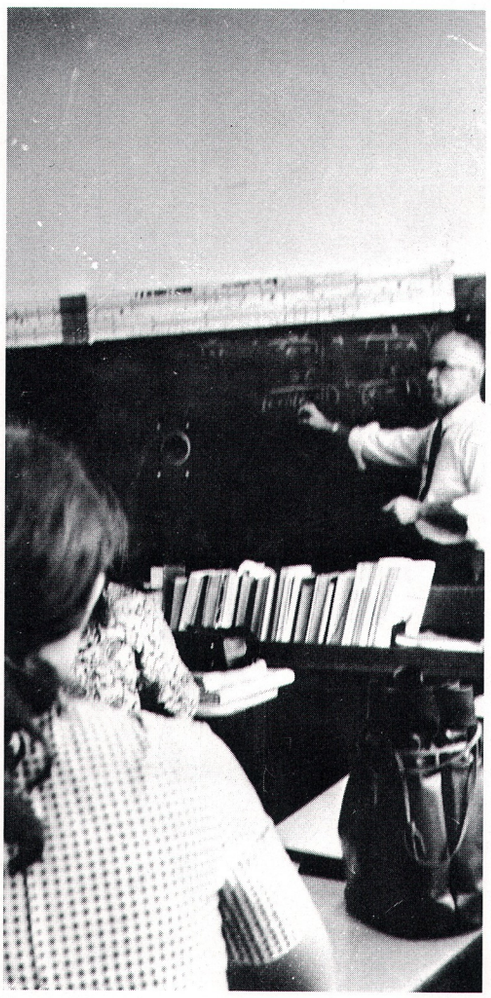

Mathematician, Mr. Burrell Exley, conducts his 5th period Algebra class.

Lind, Curt
Lines, Holly
Lobe, Ed
Long, Tiena

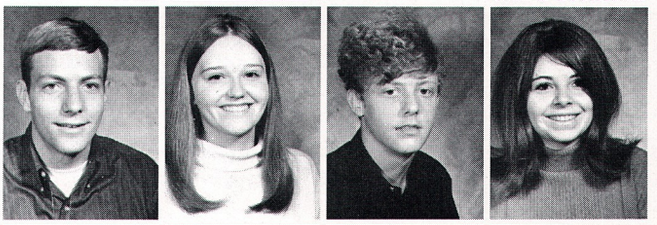

Lucas, Debbie
Luft, Gary
Lystad, Rick
Maas, Dennis

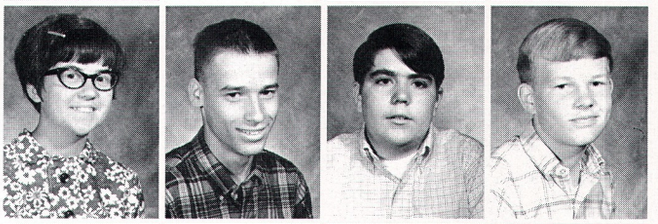

Mabrey, Sue
Mandt, Marilyn
Marabello, Lola
Martin, Jackie

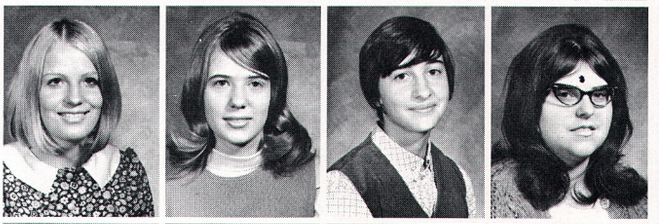

Martin, Kathy
Martin, Mike
Martin, Pam
Martinelli, Jeff

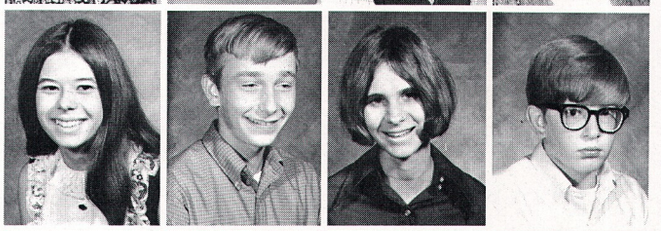

Martins, Vicki
Martinez, Frank
Mason, Glenice
McAfee, Helen

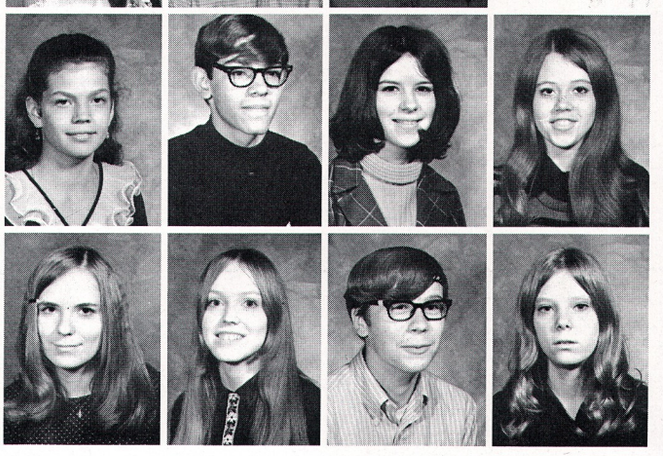

McCandless, Gail
McClain, Sally
McGibbon, Dan
McIlveen, Kathy

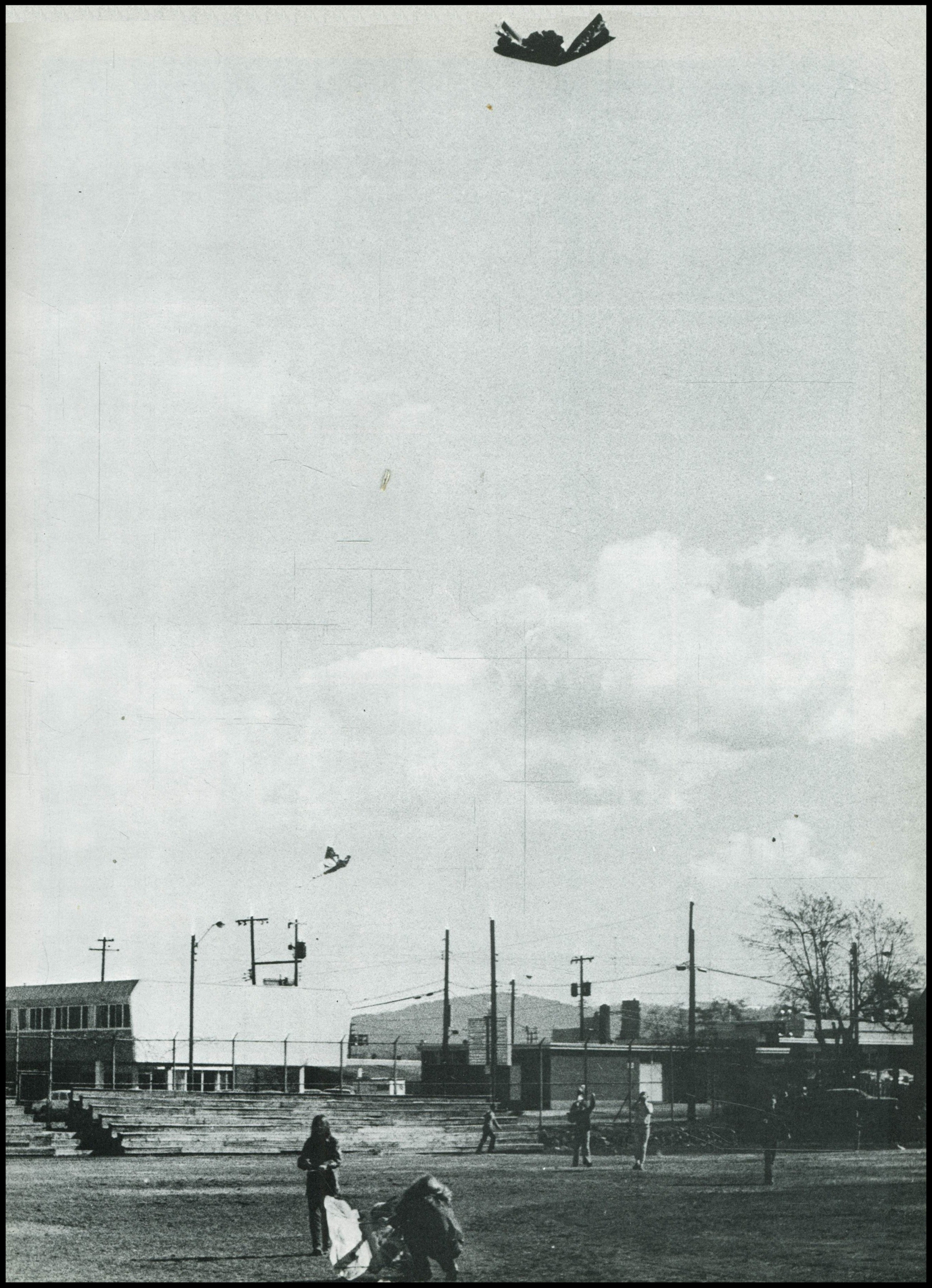

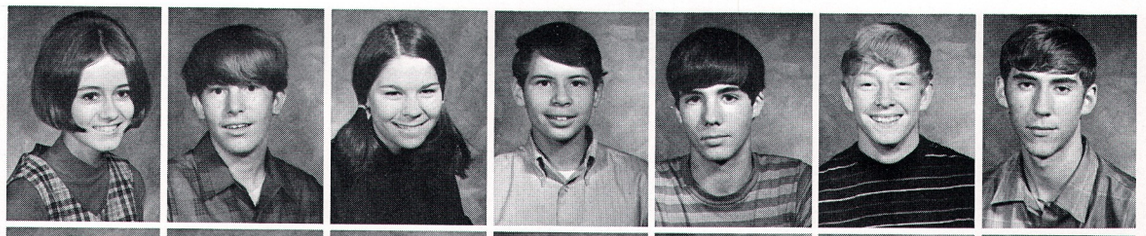

McLellan, Mary
McLendon, Mack
Mendenhall, Merrian
Martin, Merwin
Meyer, Doug
Millar, Dave
Miller, Gary

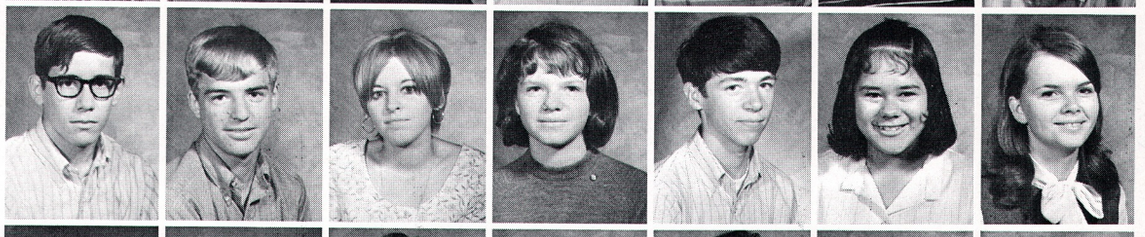

Minkler, Gary
Mitchell, Dean
Mizell, Cheryl
Moland, Debra
Mooney, Mike
Moore, Rebecca
Morgan, Joanne

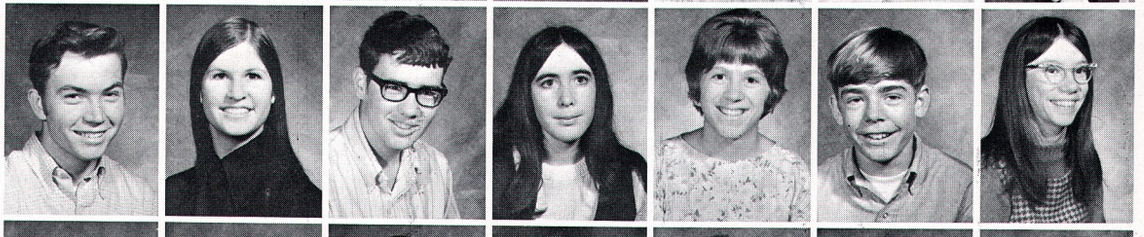

Morgan, Rodney
Morgareidge, Marcia
Morin, Tom
Morse, Debbie
Mulkey, Jeanette
Mulvey, Bob
Munyan, Marsha

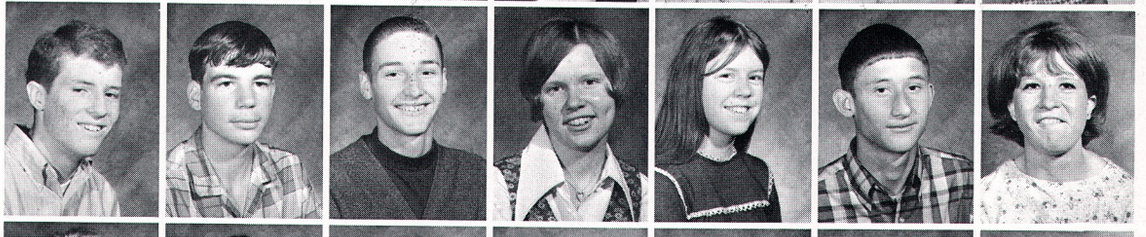

Murphy, Tom
Naset, Clayton
Nelson, David
Nelson, Julie
Nelson, Marcella
Nelson, Paul
Nesbitt, Terri

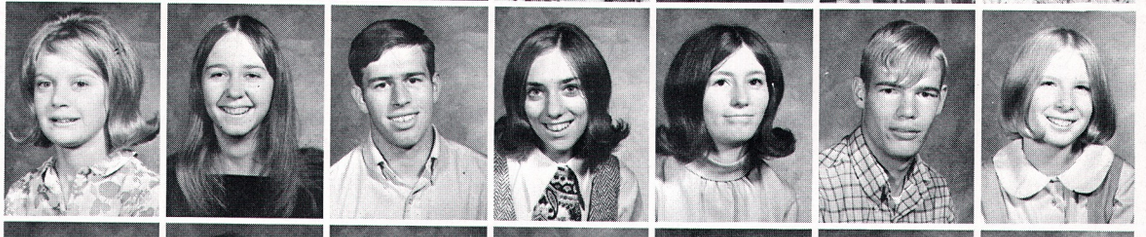

Nichols, Donna
Nichols, Nancy
Nickell, Larry
Nodland, Julie
Norby, Diane
Northcutt, Charles
Othmer, Connie

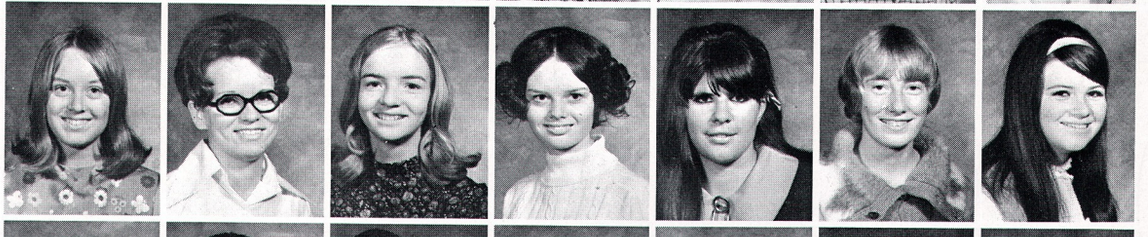

Orcutt, Gloria
Olson, Sue
Parke, Mary
Parr, Cynthie
Patterson, Alberta
Patterson, Susan
Payne, Cheryl

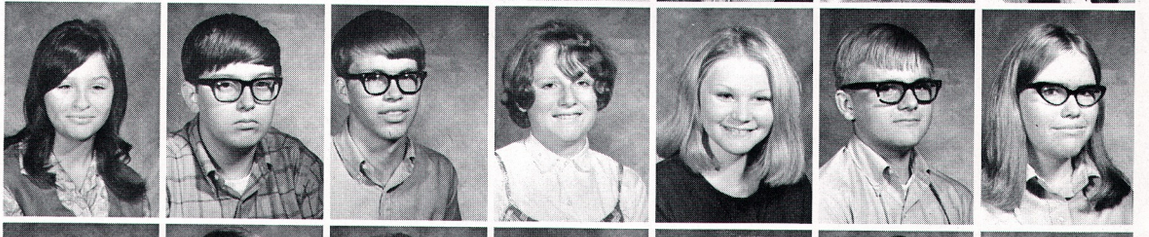

Pearsall, Margaret
Pearson, Danny
Pederson, Roger
Pennington, Charlene
Peters, Connie
Petrone, Mike
Pierce, Linda

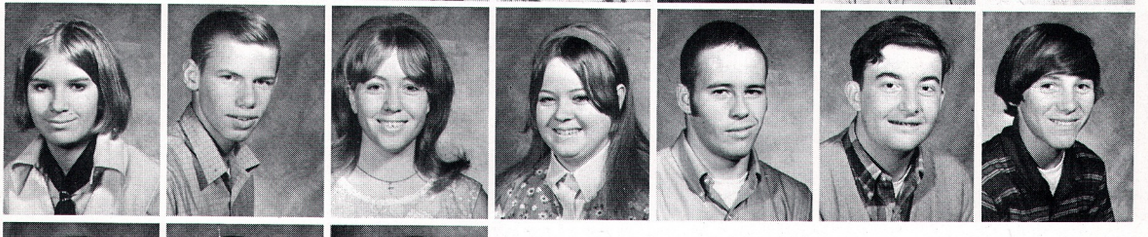

Pohle, Nancy
Poole, Bradley
Porta, Margie
Porter, Teresa
Potter, Brion
Philippini, Chuck
Perkins, Bobby

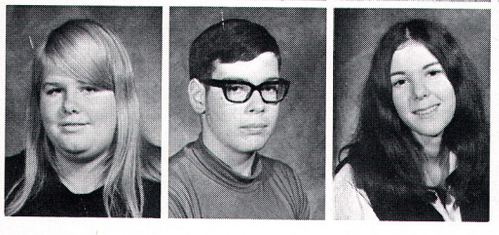

Quarders, Gayle
Quiggle, James
Thompson, Marilyn

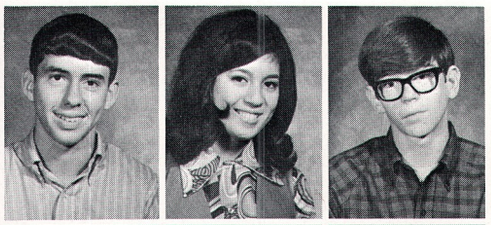

Robbins, Mark
Roberts, Karen
Robertson, Jim
Robideaux, Mike
Robinette, Marty
Robinette, Saralee
Robison, Gene

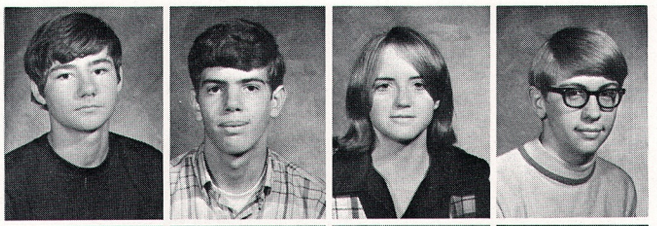

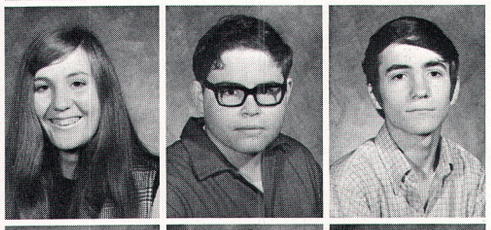

Rodriguez, Laura Rose
Rooney, Jeff
Roop, Mark
Rorberg, Steve
Ross, Darrell
Roth, Ann
Royer, Rick

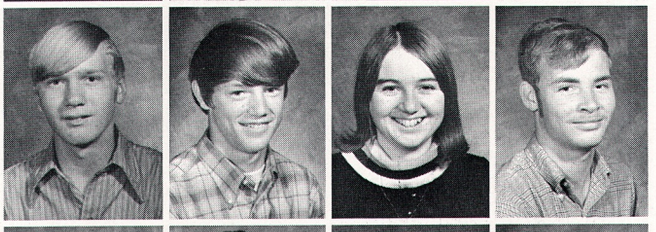

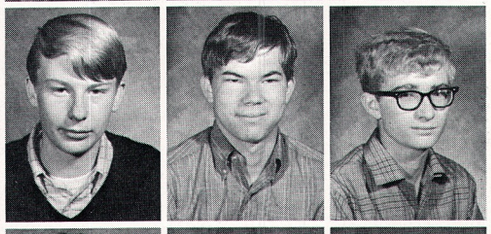

Ruhs, Leland
Runeberg, Rick
Sailand, Vern
Sandberg, Del
Sanders, Norman
Sanford, Lloyd
Sapp, David

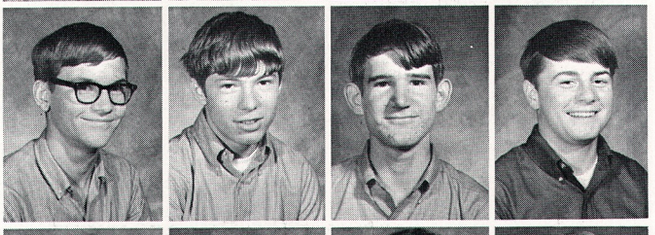

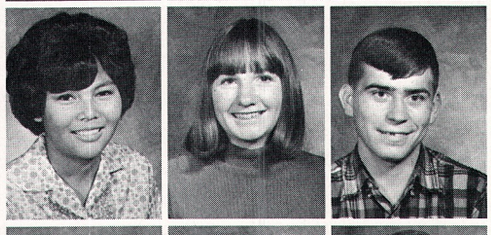

Sardo, Louise
Saxton, Kim
Schade, Chuck
Schaller, David
Schell, Deana
Schmidt, Leon
Schneider, Barb

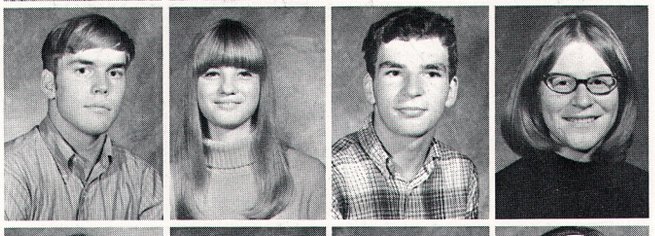

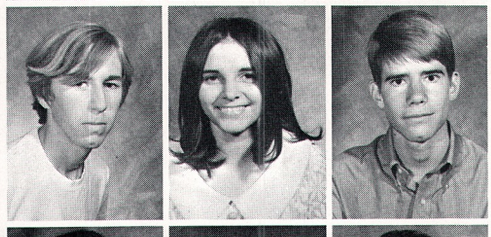

Schoenberg, Bob
Schubert, Marsha
Schwanz, Dan
Scoles, Linda
Seger, Janet
Seidel, Richard
Serafine, Cheryl

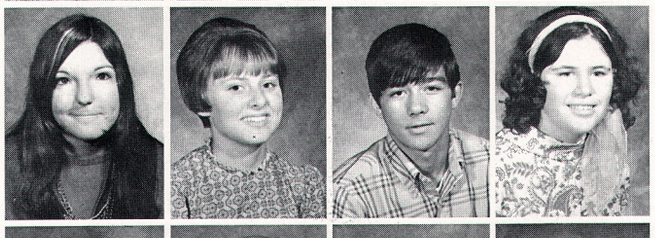

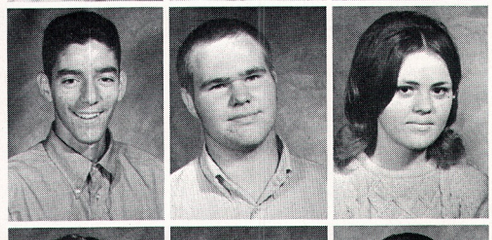

Serafini, Thomas
Shellabarger, Chuck
Shelley, Donna
Sheets, Loretta
Shields, Joe
Shirkey, Steve
Simchuck, Tyha

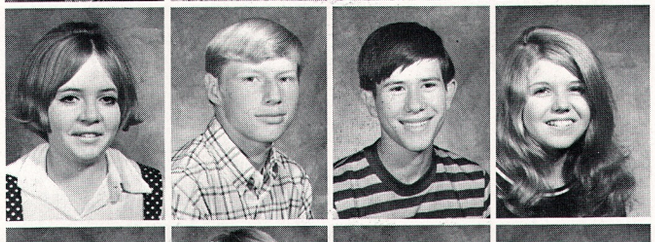

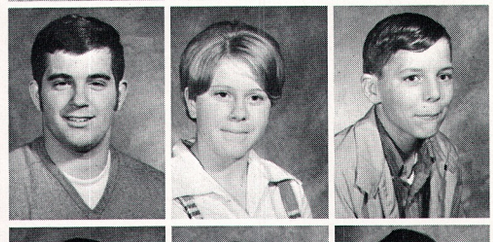

Sims, Robert
Skogen, Cheryl
Smith, Allen
Smith, Bill
Smith, Guy
Smith, Kim
Smith, Ramona

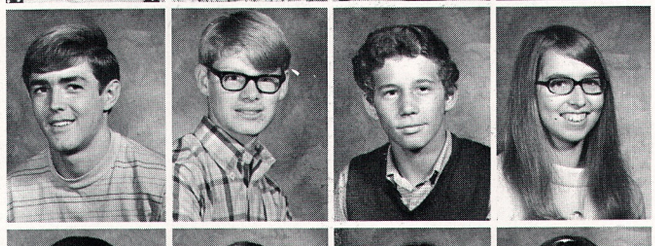

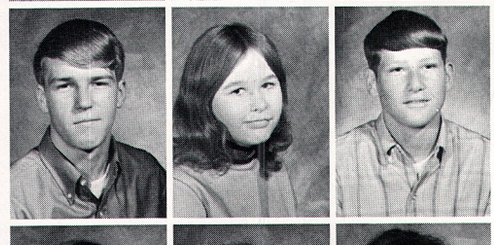

Smith, Roger
Smith, Vickie
Snell, John
Snider, Wayne
Solverson, Dale
Spencer, Linda
Spilker, Mary

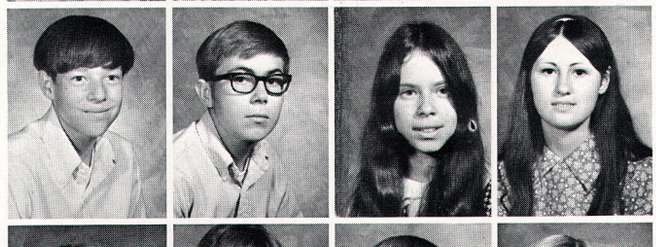

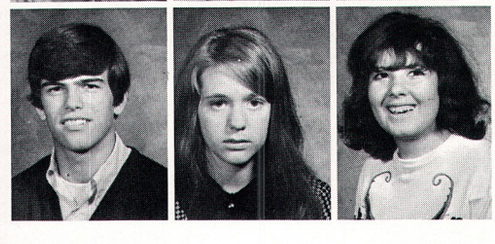

Squires, Dave
Squires, Dianne
Stalcup, Deena
Stanczak, Sandra
Stramer, Pam
Stickel, Gary
Swanson, Christy

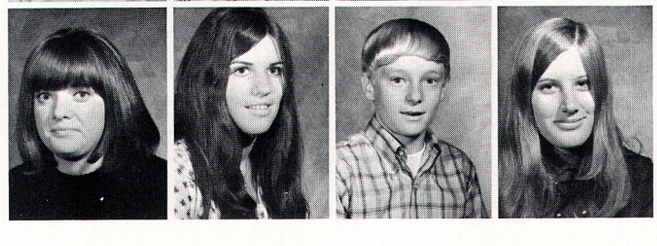

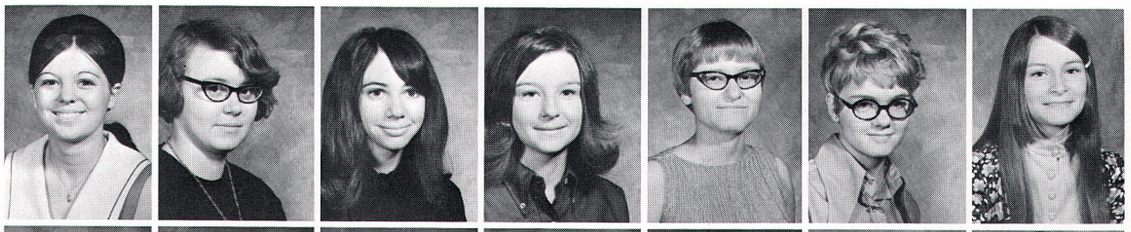

Sutton, Kathy
Summers, Marcia
Sullivan, Camille
Stueve, Julia
Strayer, Cindy
Stohe, Cindy
Tanner, Rebecca

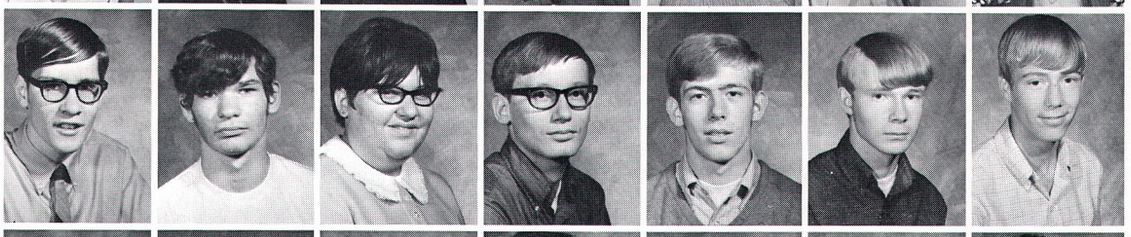

Taylor, Daniel
Thomas, Mark
Thompson, Carole
Thompson, Mike A.
Thompson, Mike D.
Thosath, Roc
Tinnell, Mike

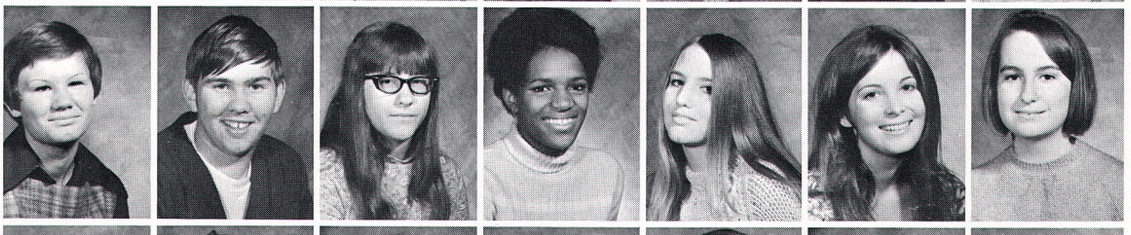

Tobias, Cheryl
Torstenson, Steve
Tower, Roberta
Towers, Patricia
Tremblay, Cheryl
Trudeau, Renee
Turk, Jamie

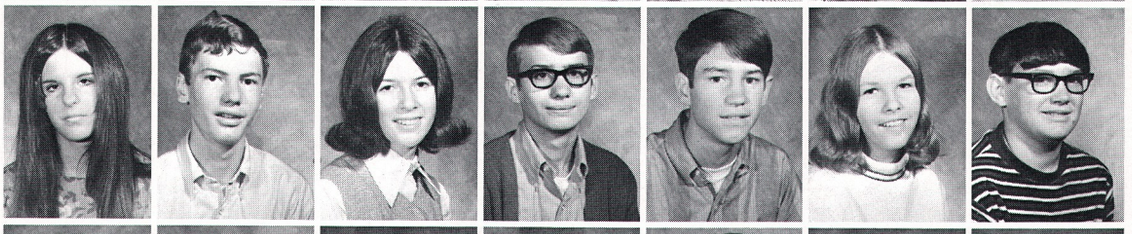

Trusty, Tammy
Valentine, David
Van Belle, Jule Ann
Van Camp, Vernon
Vineyard, William
Von Steuben, Rene
Wachter, Rickey

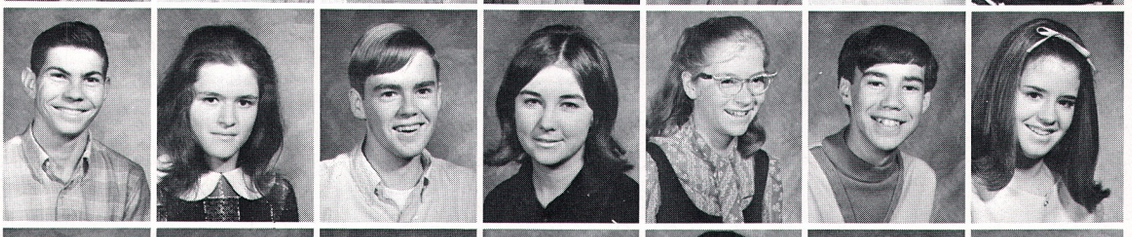

Waggy, Dee
Wakenight, Dee Ann
Walker, Leslie
Warehouse, Mary Ellen
Warren, Ann
Wasmund, Scott
Watson, Tanna

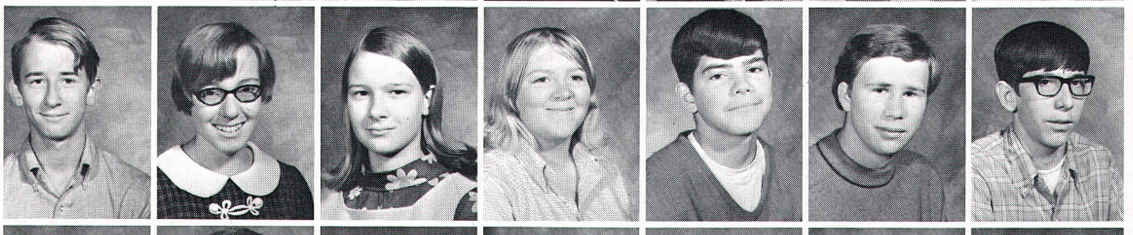

Watson, Tim
Webster, Linda
Weissenberger, Marie
Wenrick, Susan
Wertz, Bob
White, Bill
White, John

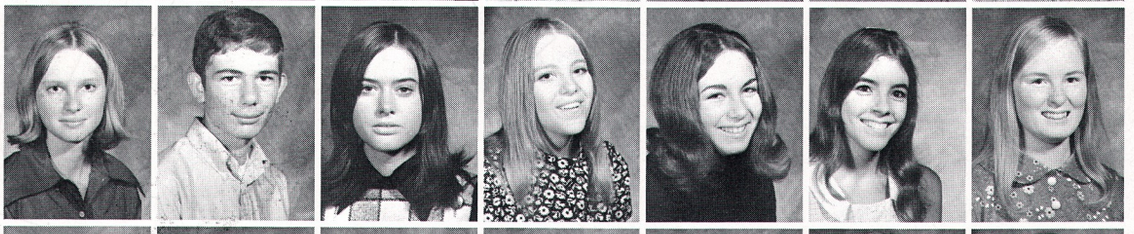

White, Rhonda
Wilant, Ken
Wilber, Kathy
Wilcox, Bev
Wilkinson, Sandra
Williams, Carol
Williams, Debbie

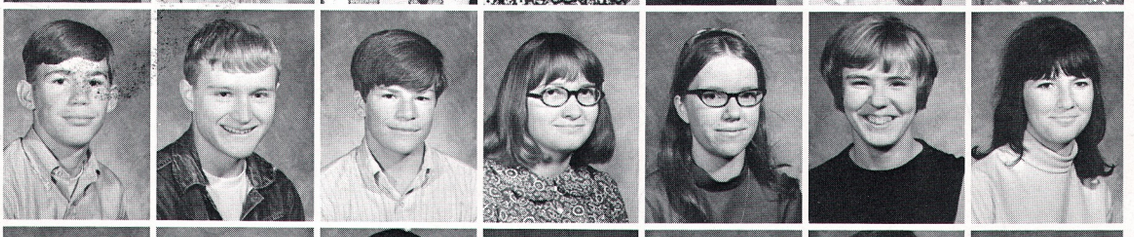

Williams, Tad
Williams, Wade
Winestorfer, Jeff
Wise, Sally
Wittrock, Julie
Wright, Beth
Wright, Carol

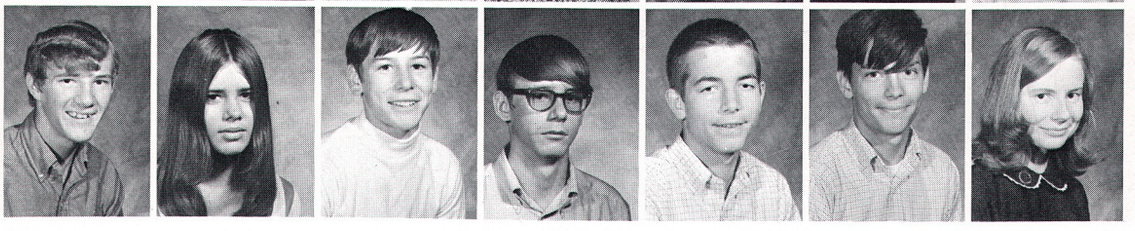

Wright, George
Wright, Connie
Wyrick, Jim
Yokin, Mike
Yougren, Karl
Zwischenberger, Chuck
Zupan, Leslie

The Whole World Looks Big In The Eyes Of A Frosh

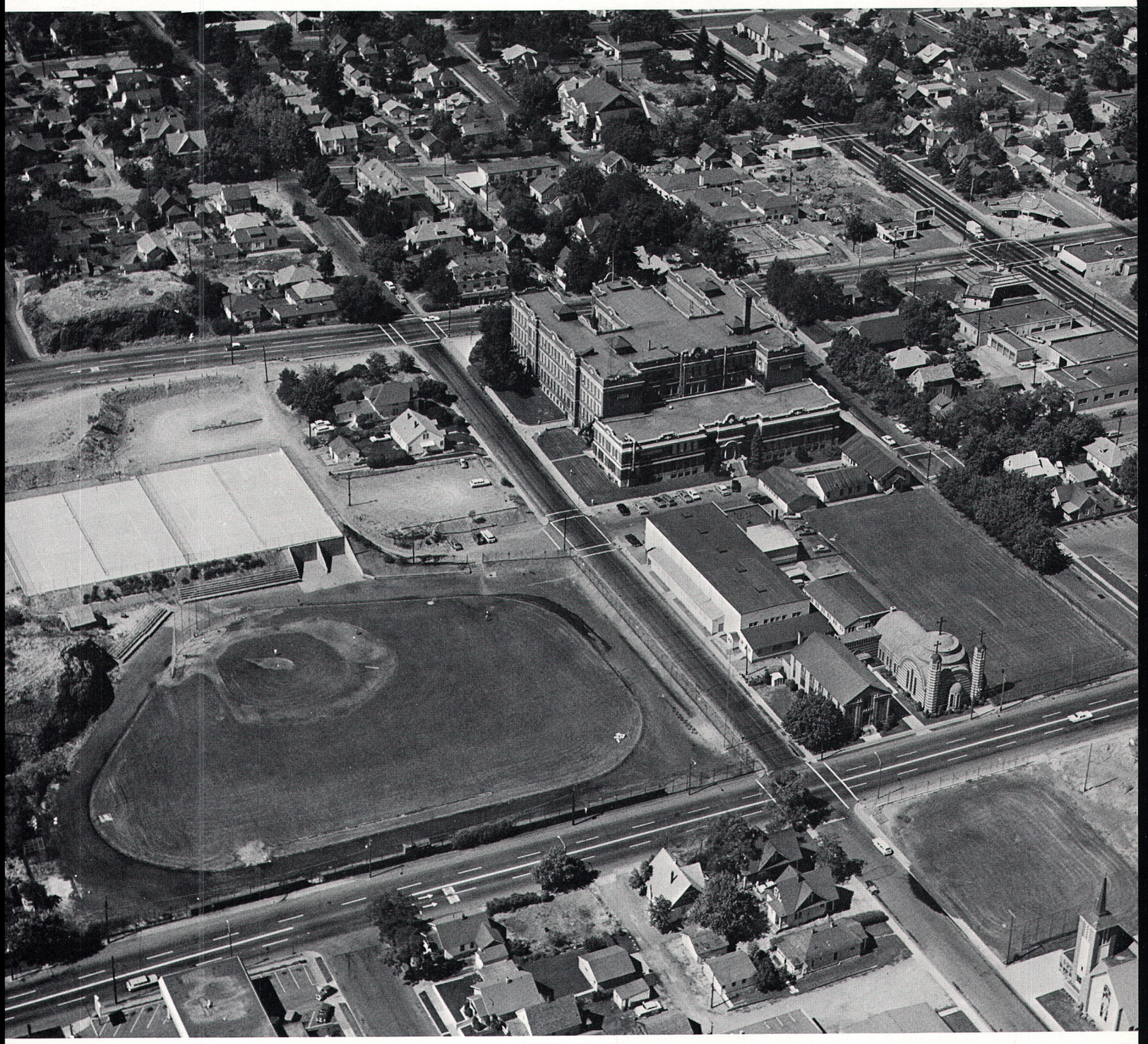

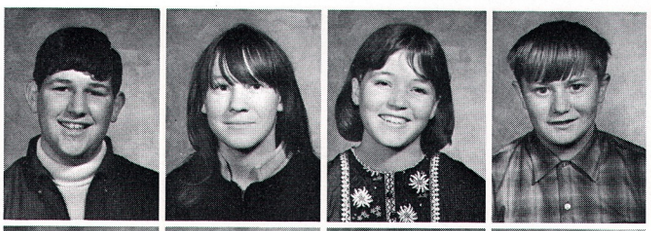

Ahl, Gary
Albert, Dawn
Alcorn, Dianne
Allen, James
Anderson, Dale
Anderson, Eileen
Anderson, Martin

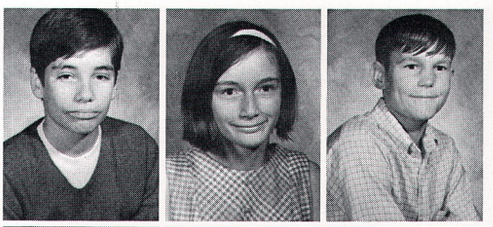

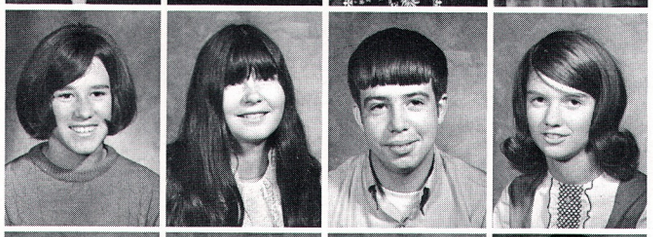

Arnold, Debbie
Atwood, Kathleen
Bafaro, John
Bagley, Kathleen
Barnes, Kathy
Barnes, Mary
Barnett, Sandy

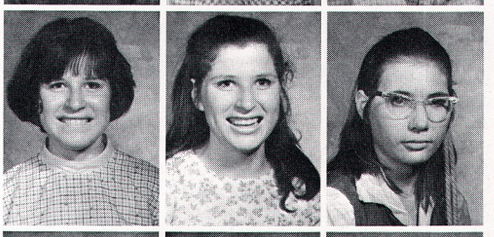

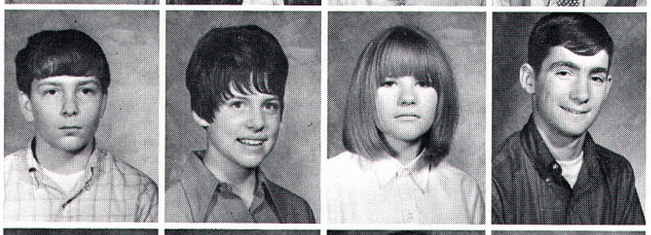

Beam, David
Beardsley, Karen
Beckley, JoAnn
Belyea, Jeff
Bendickson, Cynthia
Bernard, Greg
Bersante, Monte

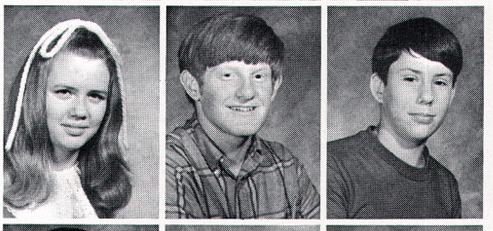

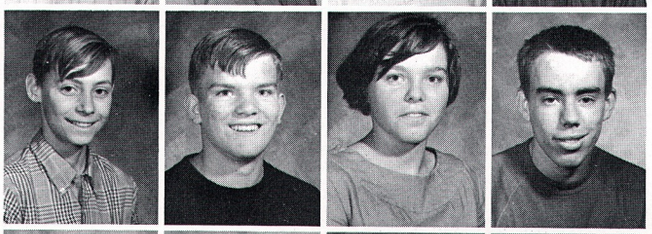

Bierig, Brian
Bindwald, Edgar
Bonner, Barbara
Boyd, Jeff
Boyle, Thomas
Bradshaw, Nadine
Braid, Spencer

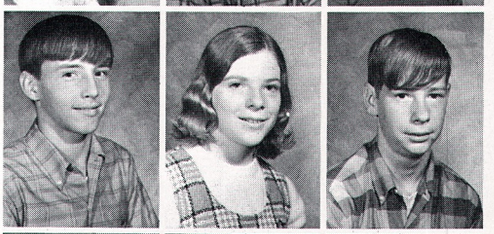

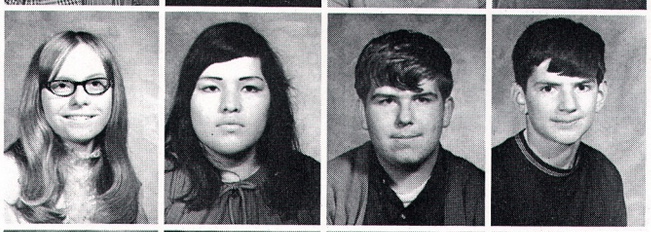

Brewer, Janice
Brockie, Debra
Broun, Mike
Buck, Bruce
Burns, Wendy
Calabro, John
Calder, Debbie

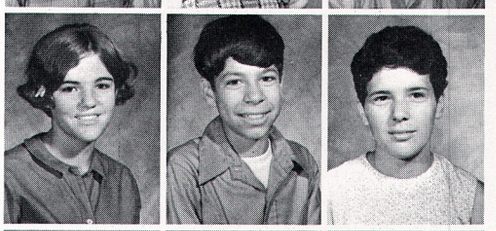

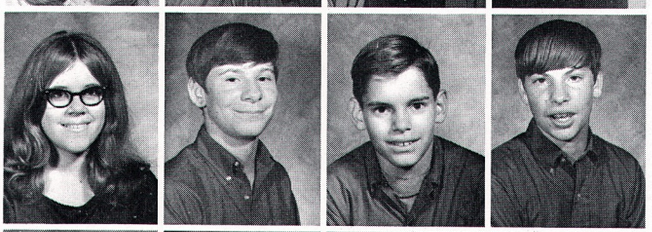

Canfield, Cheryle
Carle, John
Carlson, Mike
Carver, Stanley
Chaney, James
Clark, Debbie
Clark, Janet

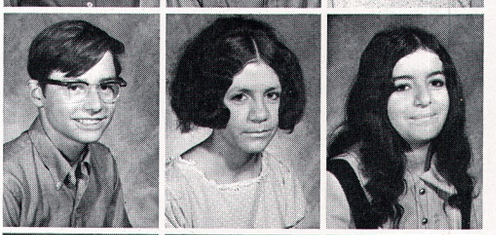

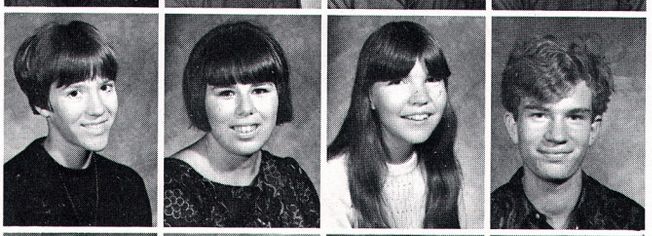

Cmos, Francis
Cole, Rebecca
Conne, Sheryl
Corbin, Kelly
Costello, Lisa
Crowley, Harold
Crowley, Kathleen

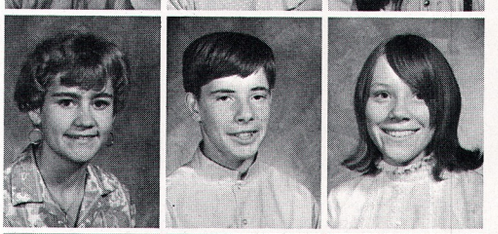

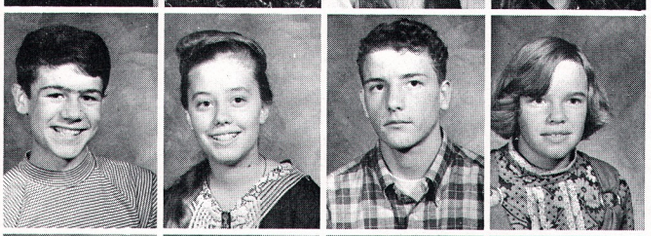

Crull, Steven
Cullitan, Mary
Cumbie, Rocky
Custer, Elizabeth
Davis, James
Davis, Kathy
Denbroder, Tim

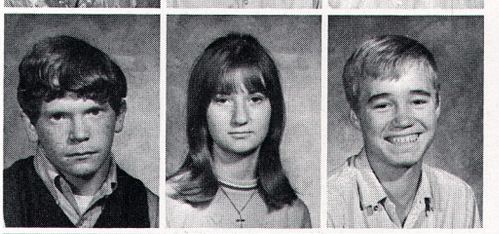

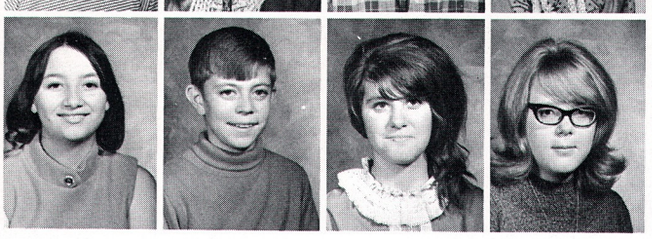

Dicicco, May
Diehl, David
Dietrick, Glenna
Dolan, Katherine
Donelson, Kerry
Drose, Robin
Duncan, Ronnie

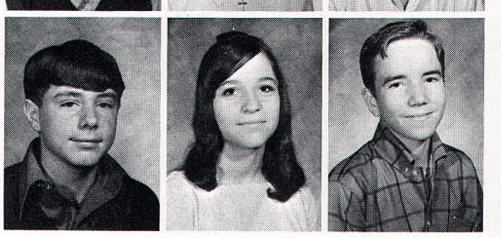

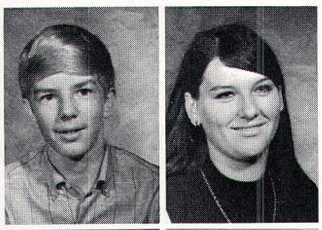

Durham, Paul
Earl, Maureen
Emter, Kathy
Endicott, Robert
Everitt, Theresa
Eyre, Connie
Falkenstein, June

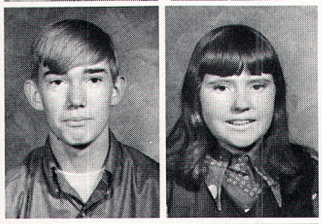

Farquaarson, Mike
Finnerty, Susan
Flachmeyer, Barbara
Francis , John
Franetich, Karla
Friedlander, Carol
Fritz, Phyllis

Gabbard, Kathy
Gamble, Connie
Garbarino, Linda
Geiger, Kristina
Gentry, Ruth
Gerkensmeyer, Carol
Gilbert, Donald

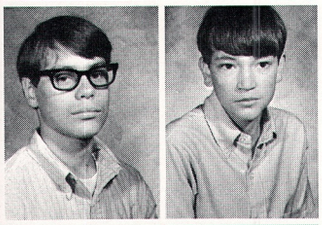

Glynn, Brian
Gonser, Stanley
Good, Charles
Gower, Tim
Graham, Don
Green, Richard
Greenwood, John

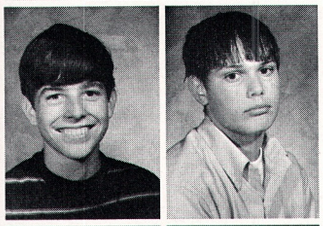

Griffith, Steve
Griggs, David
Grumbly, Loren
Guscott, Tom
Hamilton, Sonja
Hansel, Jane
Hansen, Martin

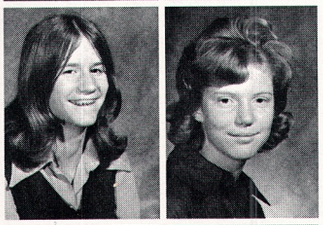

Haskins, Cathy
Hawley, Linda
Hayden, Gene
Hendrickson, Mark
Henry, Ken
Herron, John
Hill, Charlene

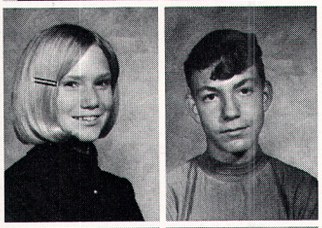

Hobson, Sheri
Hogewoning, Jacob
Hoglan, Terri
Holloway, Debbie
Holloway, James
Hopkins, Gayle
Hopkins, Rebecca

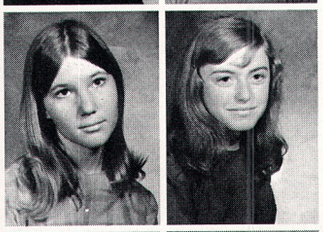

Houk, Julie
Howard, Diana
Hudson, Hal
Hudson, Patricia
Hunt, Dave
Hutchinson, Shelley
Hutson, Fay

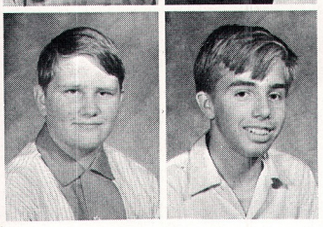

Hutts, Jim
Ingles, Alexander
Jennen, Ronald
Jones, Chris
Jones, Paul
Jones, Wendy
Judd, Samuel

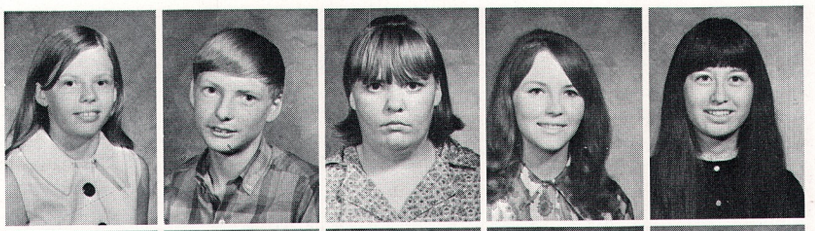

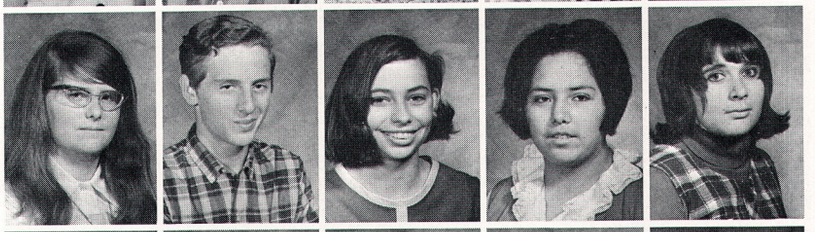

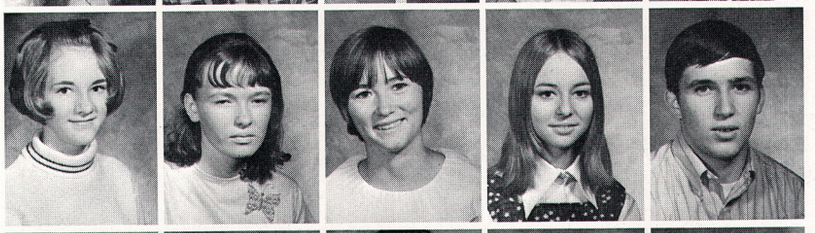

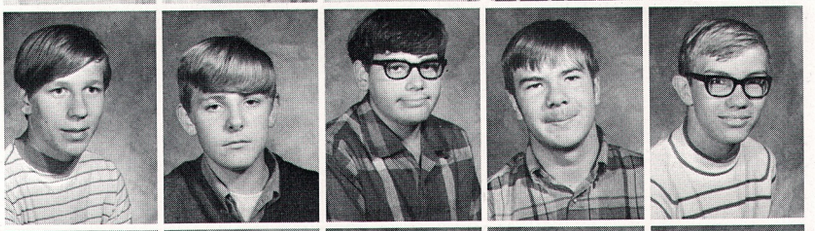

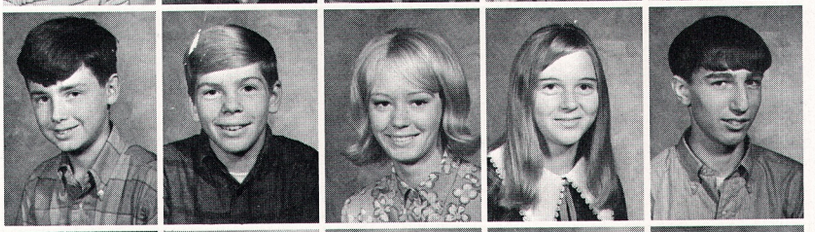

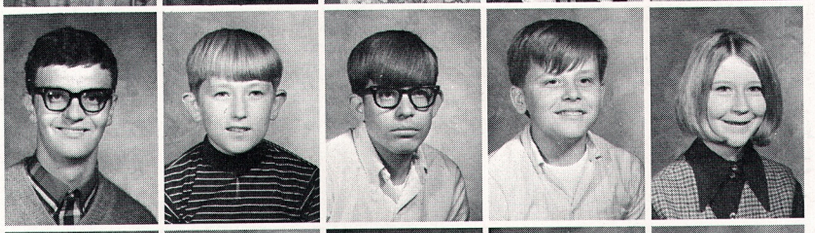

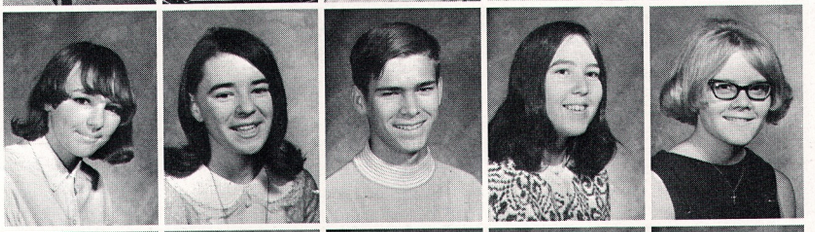

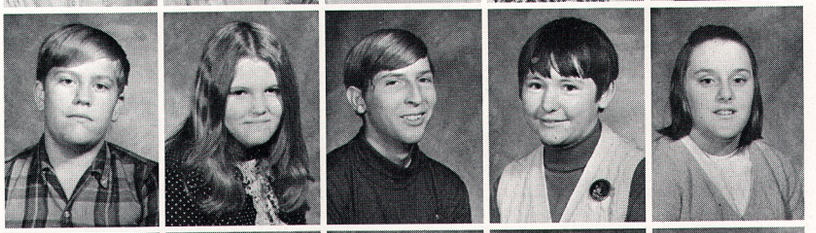

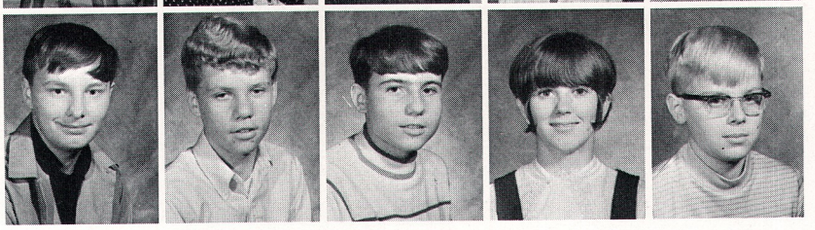

With one phone out-of-order there is little choice but to wait patiently while freshman, Linda Hamblin, holds up the line.

Jury, Judy

Keel, Christine

Keller, Randall

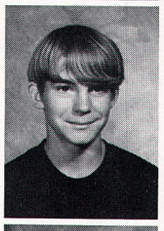

Keller, Rick

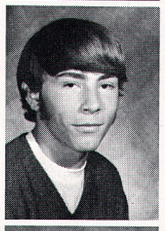

Kemnitz, LuAnn
Kiel, Leza
Kienholz, John
Kleven, Greg
Knauft, Cheryl
Koch, Phyllis
Komar, Robert

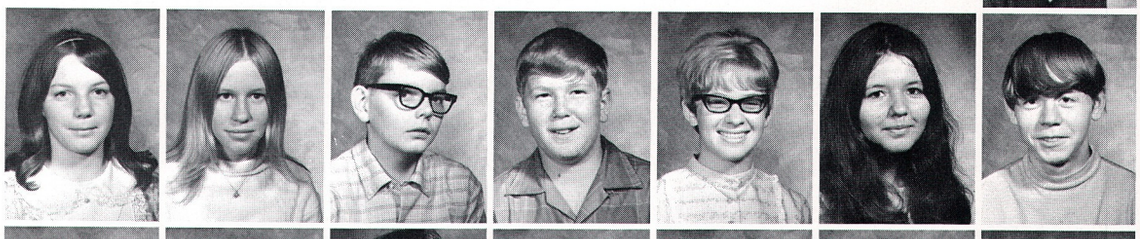

Kostelecky, Pam
Krous, Robert
Kuest, Brian
LaBrie, Monte
Larkin, Kim
Larkin, Nita
Law, Mark

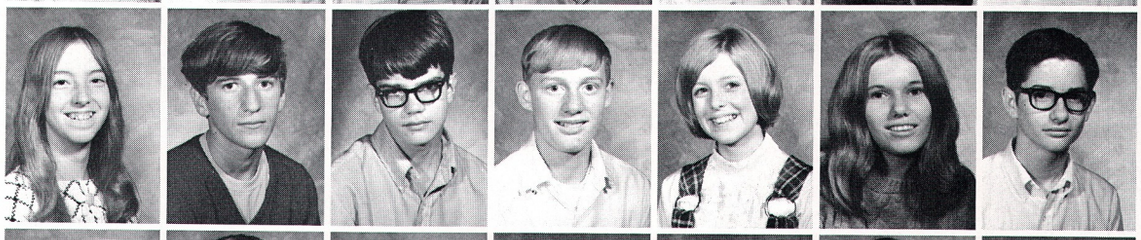

Lawton, Reed
Lindsley, Charles
Litzenberger, Gary
Litzenberger, Gordon
Long, Coral
Longie, Sharon
Lubbess, Elizabeth

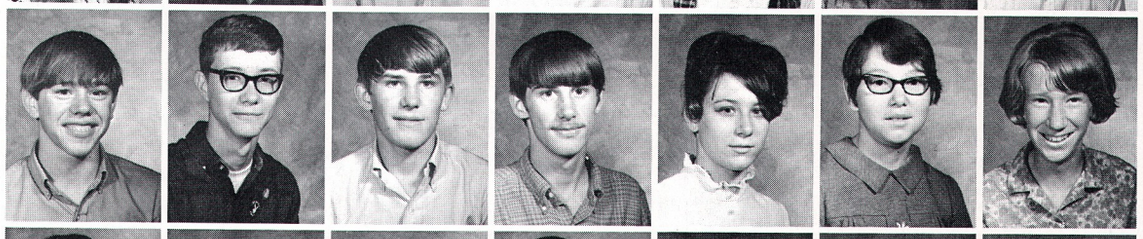

Lucas, Tim
Lunzer, David
Mahon, Robert
Maly, Louis
Marcinowski, Deborah
Marion, Ron
Marston, Fred

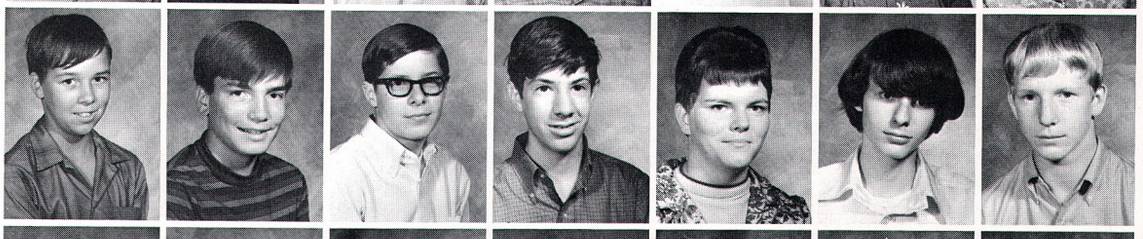

Martin, Kathy
Martin, Michael
McAdams, Mike
McAfee, Sharon
McCormack, Greg
McCort, Vincent
McLaurine, Joetta

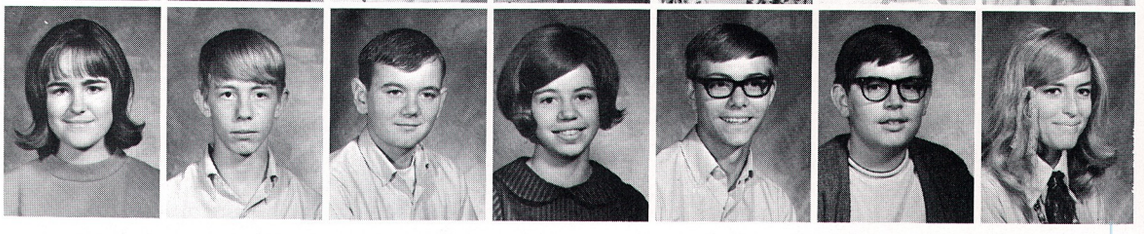

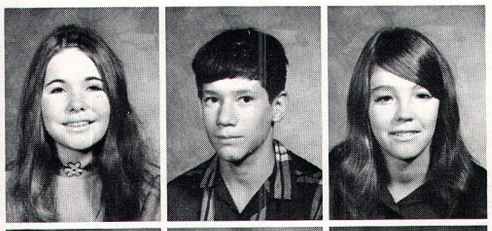

McLeod, Diane
Meigs, Kerry
Meyer, Connie
Michelson, Marjorie
Miller, Carrie
Miller, Julie Ann

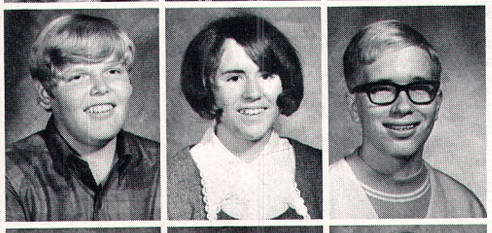

Miller, Victor
Minkler, Laura
Moe, Tom
Morgan, Rebecca
Morlan, Debra
Morrill, Lonni

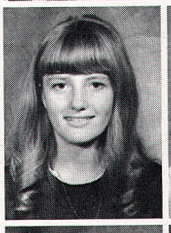

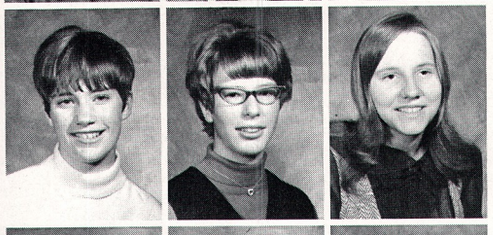

Morris, Perry
Muir, Jennifer
Murphy, Jeanette
Natwick, Jan
Nelson, Steve
Nevdahl, Martin

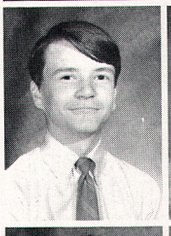
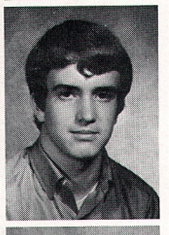

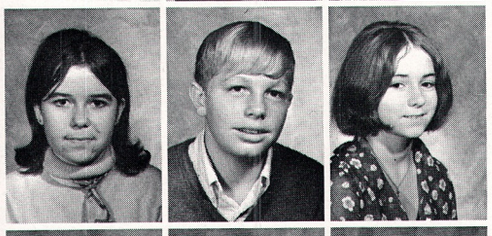

Nolan, Debbra
Northcutt, Paul
O'Connell, Dorothy
Olberding, Douglas
Olson, Tina
Palmer, Sandra

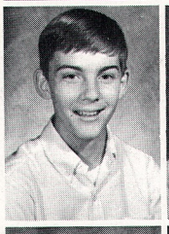

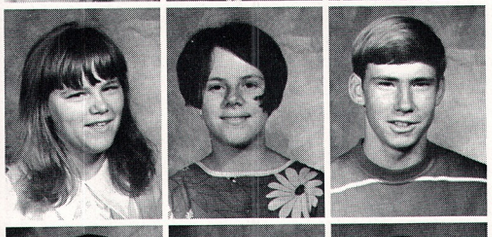

Parker, Karyl
Payne, Debra
Pegg, Kenneth
Pelley, Susan
Perno, James
Perry, Debra

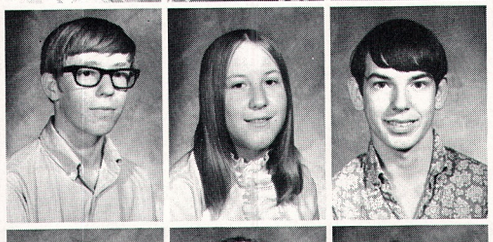

Peterson, Bruce
Petterson, Margaret
Pierce, Richard
Piper, James
Plybon, Nora
Poirier, Marijean

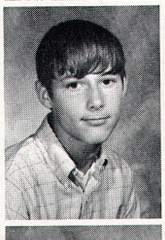

Potter, Sally
Potter, Sally J.
Prather, Judith
Quarders, Deanna
Ralph, Charlene
Rapp, Annette

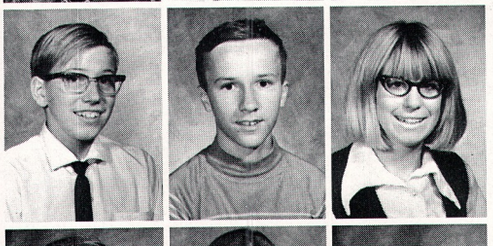

Rapp, Martin
Reid, William
Renn, Shall Mae
Rhodes, Lana
Richards, Brenda
Riordan, Laura

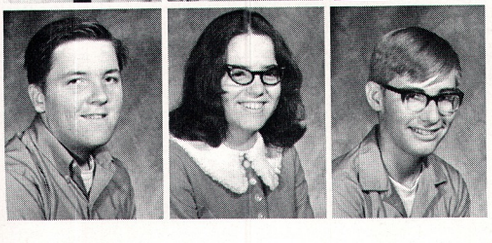

Rogers, Dale
Rooney, Barbara
Rosenau, William
Rosengrant, Robert
Rupp, Therese
Russell, Dana

Ryan, Elizabeth

Samuels, Linda

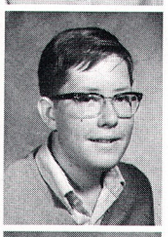

Sander, Michael

Sather, Holly

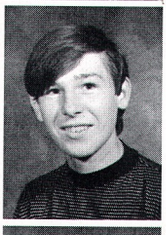

Sausser, Harvey

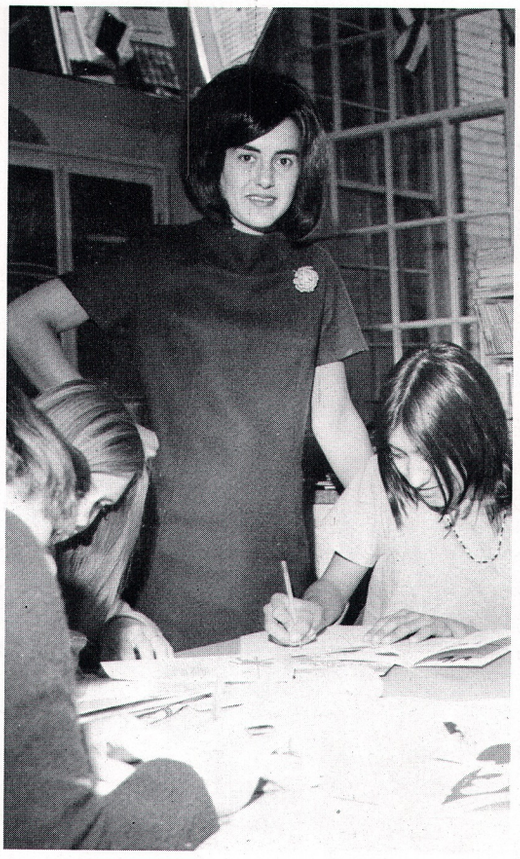

Mrs. Cleo Clizer looks pleased as she looks over her Home Economics students' work.

Sampson, Dale

Samuels, Loretta

Sanderson, Maryleslie

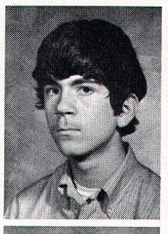

Sauser, Stephen

Schade, Betty

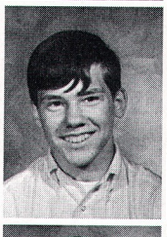

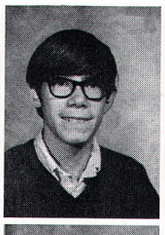

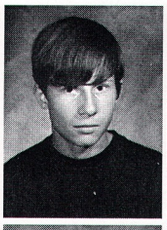

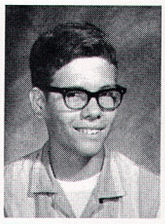

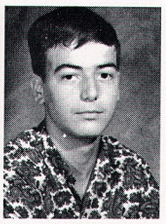

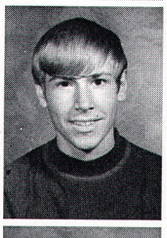

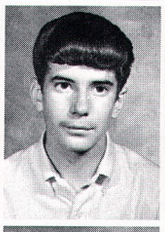

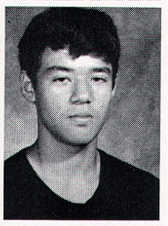

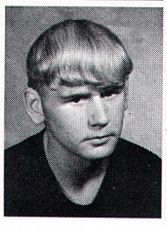

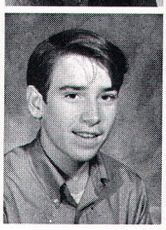

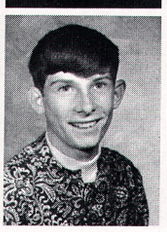

Schilling, Gary
Silver, David
Stannard, Robert

Schoenberg, Kurt
Simons, Bernard
Steinback, Debra

Scofield, Sheila
Skinner, Judith
Sterritt, Cynthia

Shane, Carolyn
Smith, Elizabeth
Swaleson, Diane

Shirkey, Karen
Smithson, Rodney
Swank, Donna

Shoffner, Douglas
Sorensen, Diane
Swindell, David

Siegel, Raymond
Staley, Lavaune
Sykes, Eugene

Siegel, Richard
Standaart, David
Sykes, Jon

Above—Every Friday P.E. students participate in one of the more enjoyable classes—dancing. The students shown here are dancing "The Tennessee Wig-Walk."

Right—Students become better acquainted with their language through a recent lecture by their instructor, Mrs. Virginia Huggins.

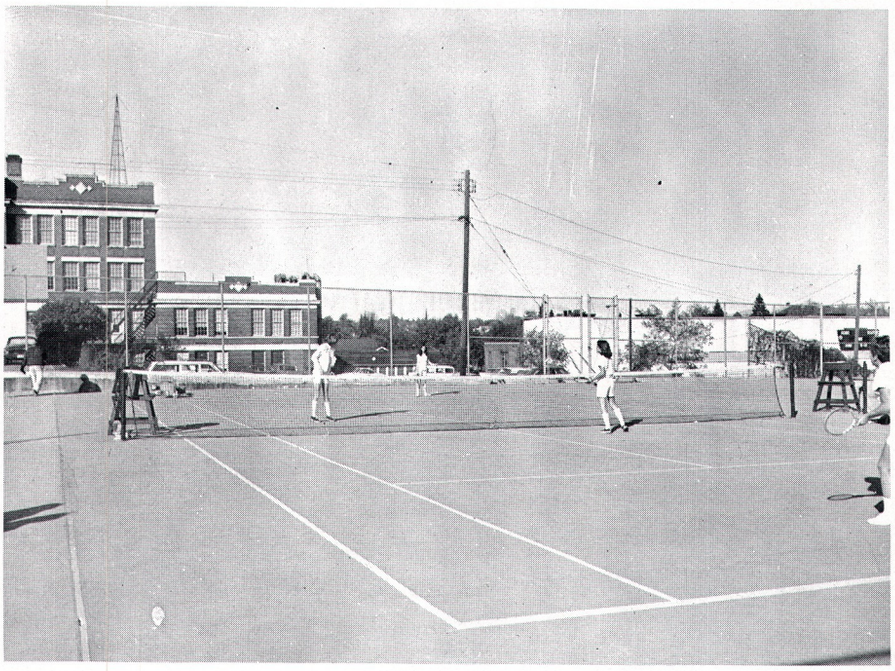

P.E. offers many after-school activities. These students are developing their athletic talents.

Talarico, Mark
Thomas, Charles

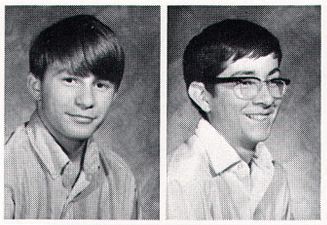

Thomas, Debbie
Thompson, George

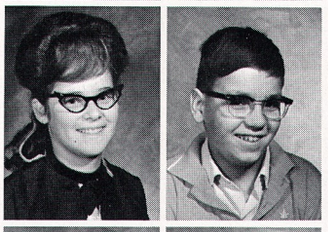

Torrence, Patricia
Torrisi, Frank

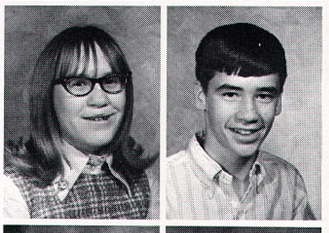

Treffry, Elaine
Trujillo, Daniel

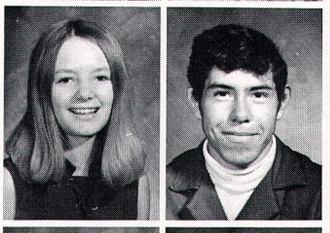

Van Guilder, Jerry
Vannier, Lesley
Vincent, Vicki
Vingo, Carmella
Vulcano, David
Wald, Donae

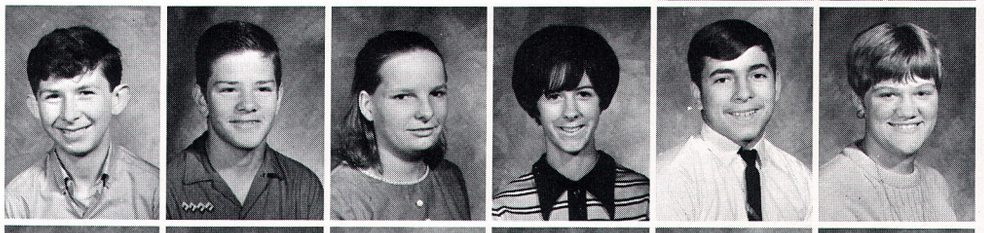

Walker, Kristine
Wallen, Lloyd
Walsh, Daniel
Wanless, Fredric
Warnook, Kathy
Weekley, Tim

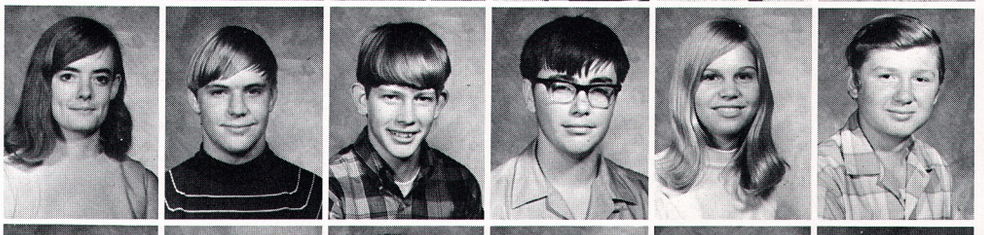

White, Craig
White, Cynthia
Wilhelm, Michael
Williams, James
Windishar, Mary
Wisemore, Vicki

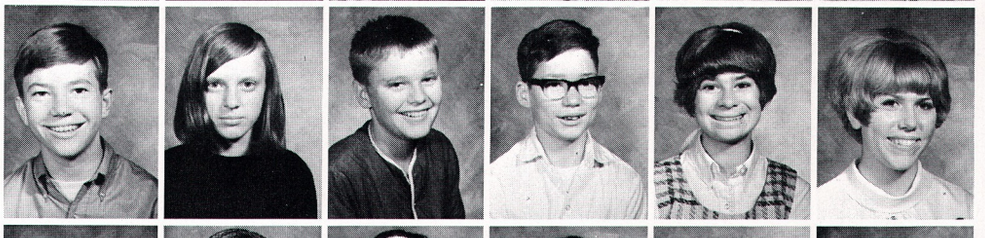

Wood, Yvonne
Woolever, Douglas
Wyrick, Carol
Yelvington, Mary
Zielinski, Ted
Zwischenberger, James

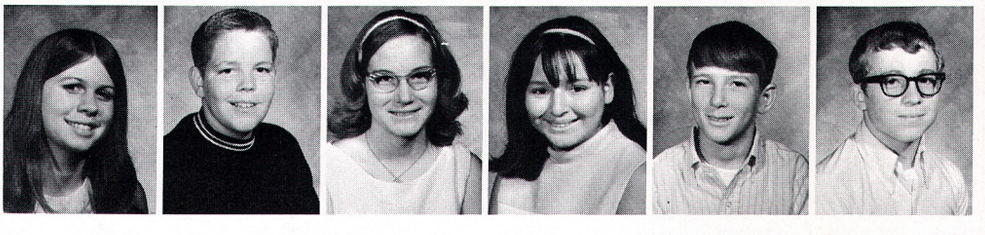

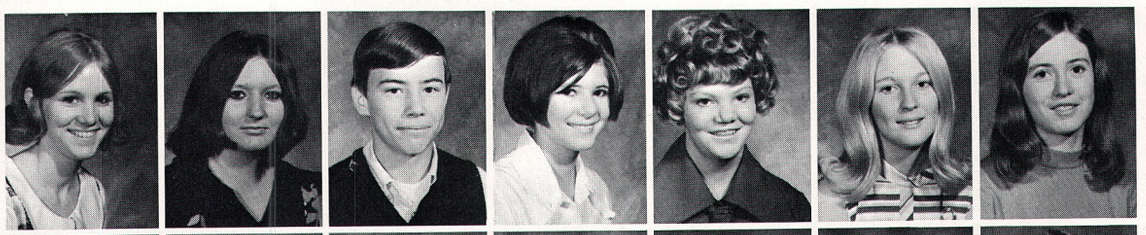

Abel, Rhea
Allen, Roxanne
Anderson, Merrit
Atwood, Kathy
Ballard, Kathy
Barker, Diana
Beal, Rae

Beam, Val
Beasley, David
Brunner, Sharon
Cameron, Karen
Charboneau, Dan
Charlton, Dave
Clevett, Tom

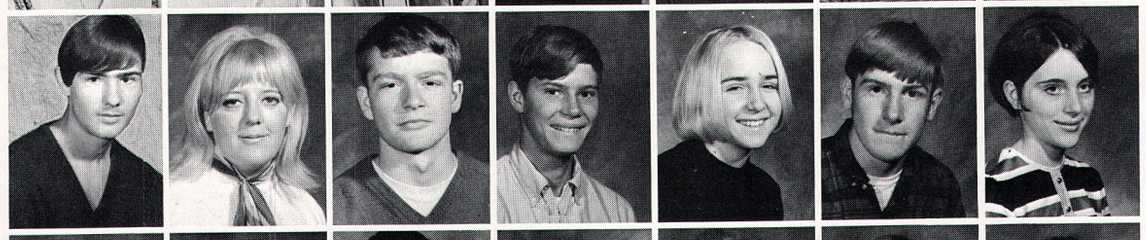

Coon, Howard
Cox, Debbie
Crull, Mark
Cuffin, Larry
Curry, Mary Ann
Dahl, Gary
Deno, Donna

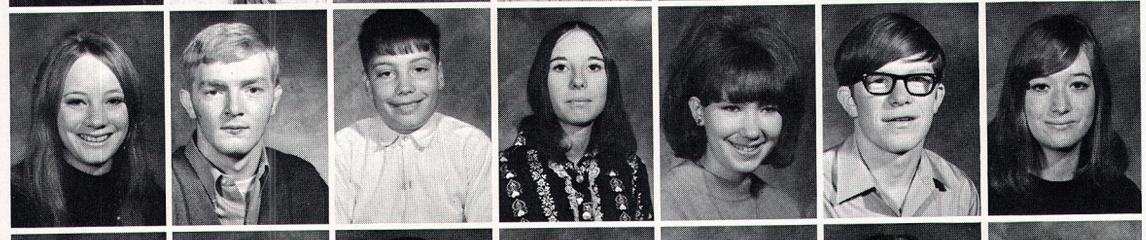

Devaney, Geri
Dickey, Aaron
Dinnocenzo, Joseph
Dixon, Marcy
Doty, Crystal
Dravland, Jay
Drury, Barb

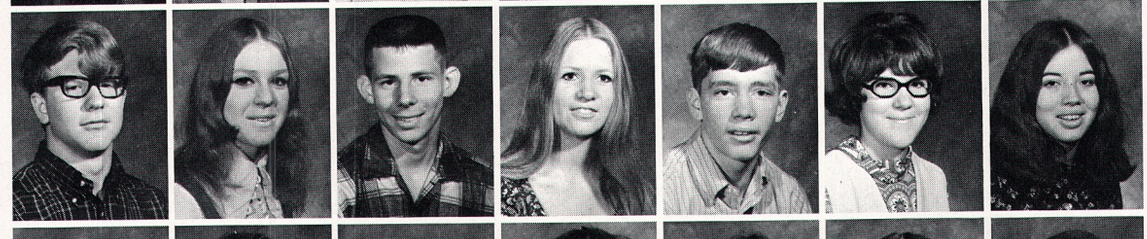

Dyer, Ted
Edlin, Beth
Edmunds, Dan
Erickson, Debbie
Ferguson, Dale
Fetch, Valarie
Fiddler, Rita

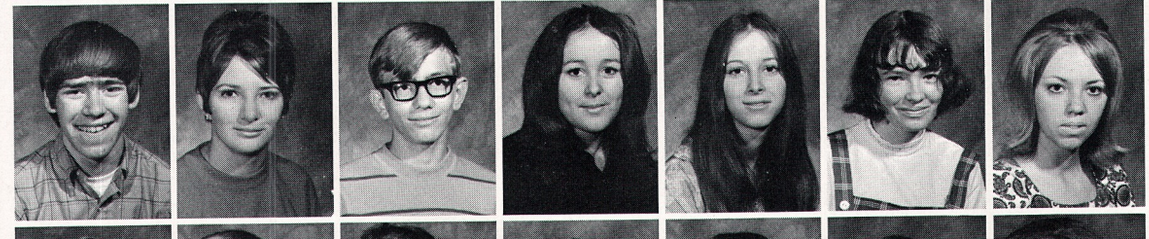

Fields, Dwight
Franks, Candee
Funk, Bill
Garcia, Jeanette
Garland, Priscilla
Geiger, Kristine
Gippert, Diane

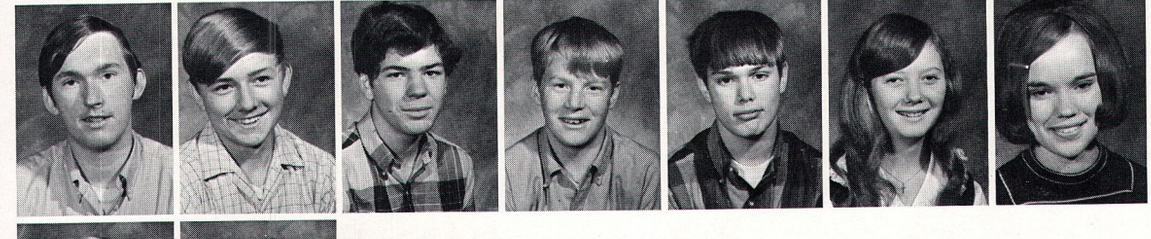

Glendenning, Skip
Glenn, Richard
Graham, Jerry
Graham, John
Griggs, Dave
Haskins, Sandy
Hill, Pam

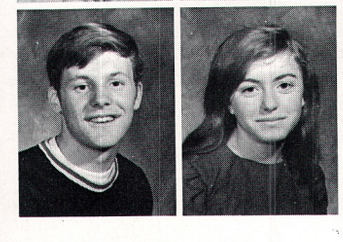

House, Dale
Howard, Diana

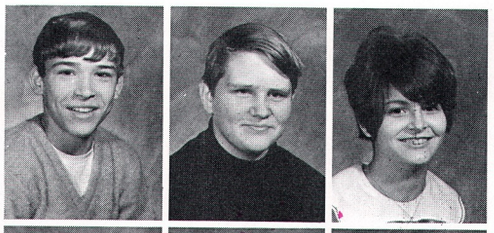

Huston, Greg
Hutts, Jim
Janssen, Diane
Johnson, Debbie
Jones, Chris
Jones, Kathy

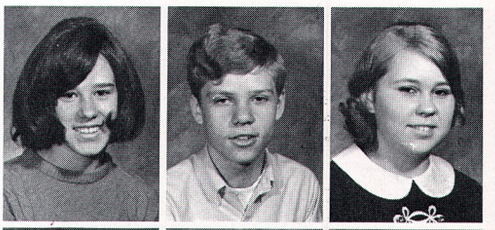

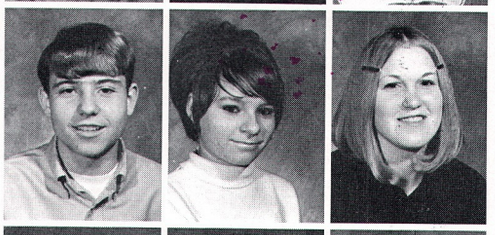

Jones, Paul
Jones, Sherry
Kegley, Cindy
Kluckhohn, Janet
Knaff, Chris
Komar, Robert

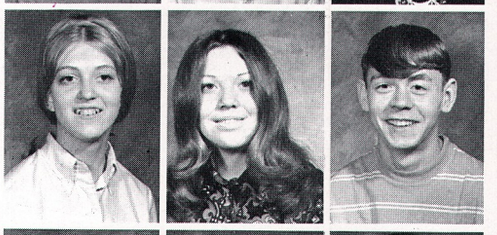

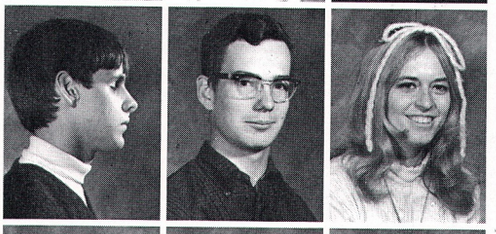

Maher, Dan
McAllister, Mike
McLaurine, Joetta
Meredith, Paul
Mitchell, Anita
Mitchell, Rory

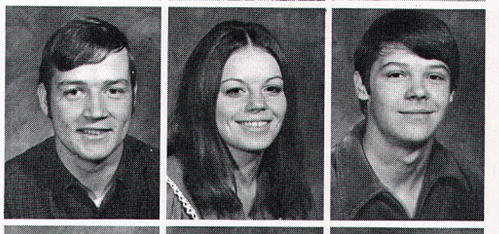

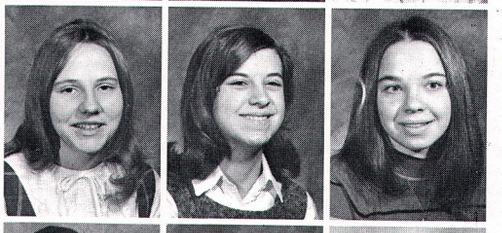

Murphy, Jeanette
Mutton, Anita
Ness, Pam
O'Connell, Dorothy
Omeara, Lila
Pohle, Nancy

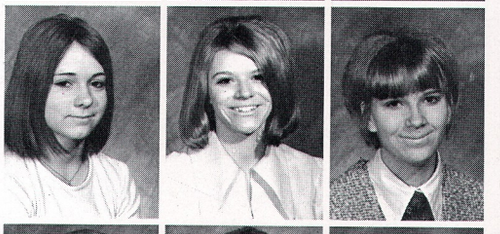

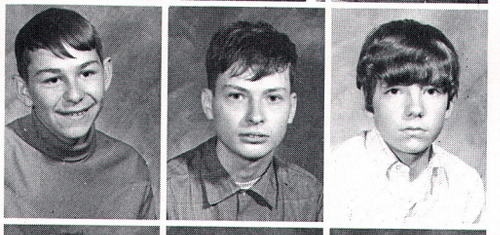

Rainey, Pat
Rapp, Robert
Robideaux, Wayne
Rouse, David
Ruetsch, Fred
Salisbury, Karen

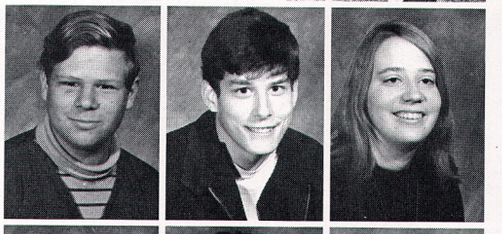

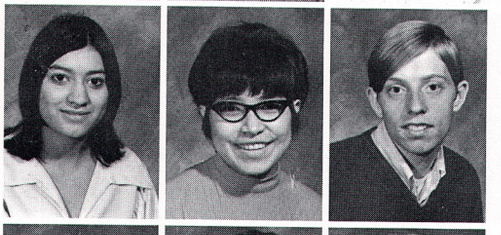

Samuels, Linda
Samuels, Loretta
Saywers, Dennis
Schneider, Barb
Scott, Lucy
Seigel, Norma

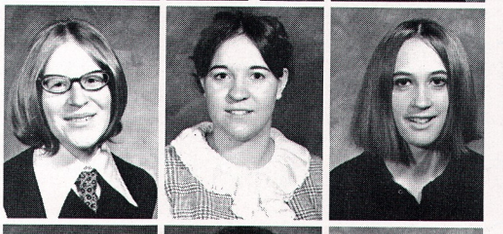

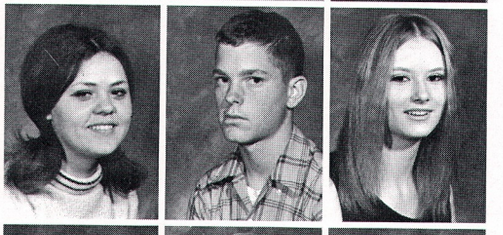

Shelley, Donna
Slavens, Mike
Spalding, Linda
Standaart, Lynda
Starmer, Pam
Tarbert, Dorine

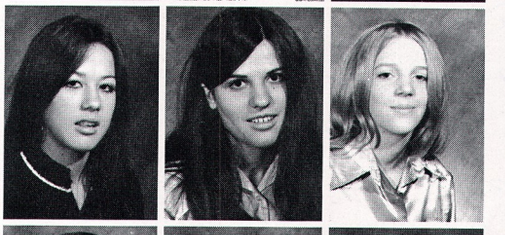

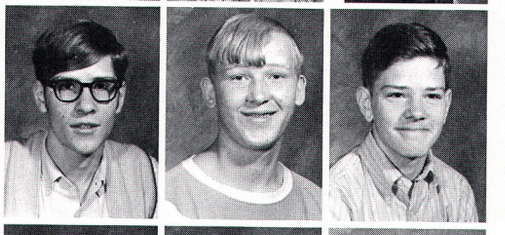

Taylor, Dan
Thomas, Bill
Vannier, Leslie
Vulcano, Dave
Wakenight, Dee
Webster, Linda

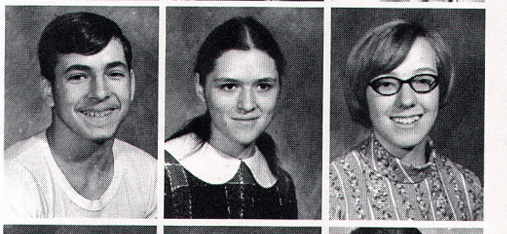

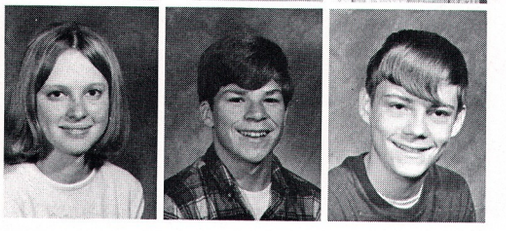

White, Rhonda
Winestorfer, Jeff
Wood, Bob
Worthington, JoAnn
Wyrick, Jim
Zielinski, Vernon

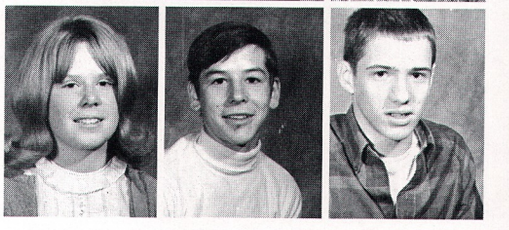

Doodling Space

Mary,
I don't know you very well but you seem like a very nice person.
Have a good time this summer and when you come back to N.C. you'll be a COOL SENIOR!

Your Friend,
Alanna Borgen

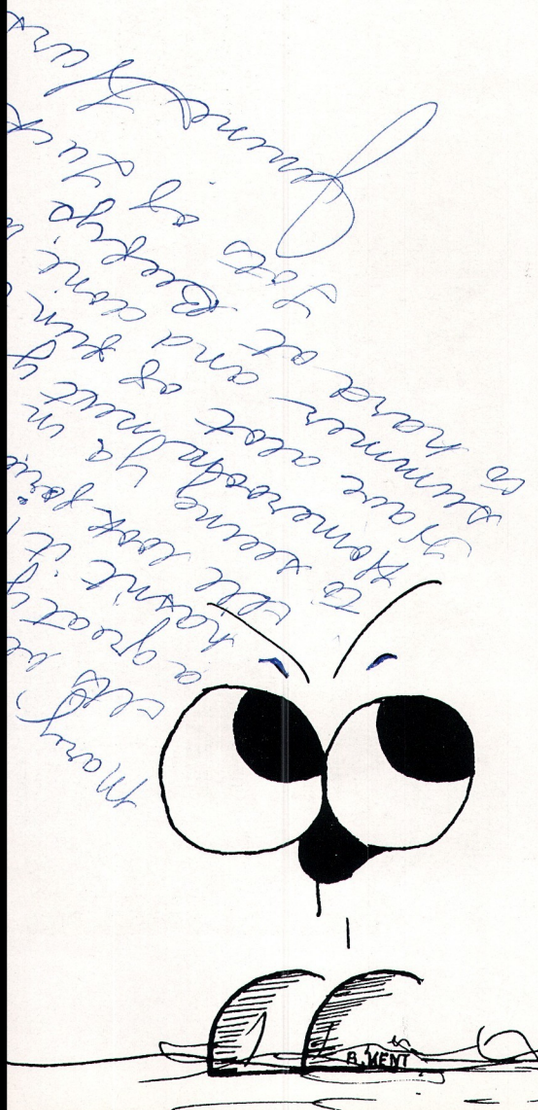

sports

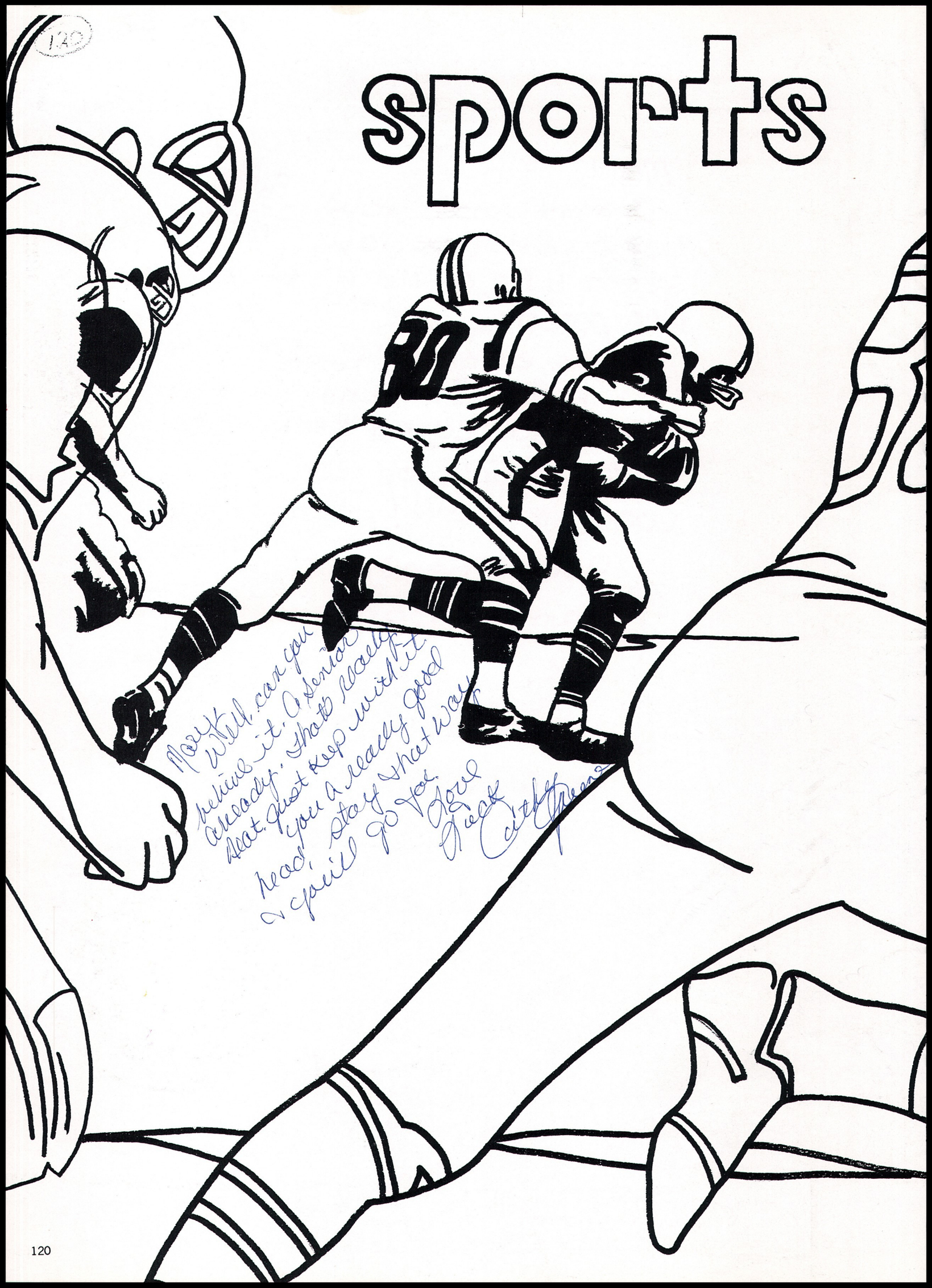
Mary
Well, can you
believe it. A Senior
already. That's scary
that just keep with it
you a ready good
head, stay that way
& you'll go far.
Love
Traci Cathy

To love the game beyond prize.
Henry Newbolt

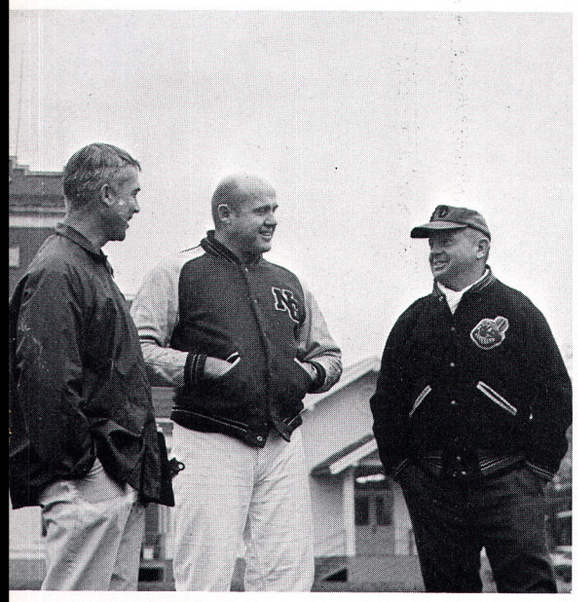

Coaches Martin, Upchurch, and Diedrick admiring a practice.

Mark Boswell sprints for another long gain aga

Backfield, first row: Dennis Culnane, Steve Patterson, Kent Graham, Craig Pearsall, Dave Retter, Jeff Brown, Randy Klein, Barry Lines, Don Bynum, Pete Northcutt. Row 2: Mark Boswell, Carl Amdahl, Dan DiCicco, Bob Wold, Scott Garske, Harlan Morris, Keith Youngren, Mike Hare, Tom Hudson, Bob Ewell.

Barry Lines gaining more yardage.

A Rag and a Bone and a Hank of Hair.

Kipling.

with Scott Garske leading the way.

Managers: Emerson Webb, Carl Greer, Mike Almond, Victor Kane, Gary Hoff, and Mike McAllister.

Retter runs it in.

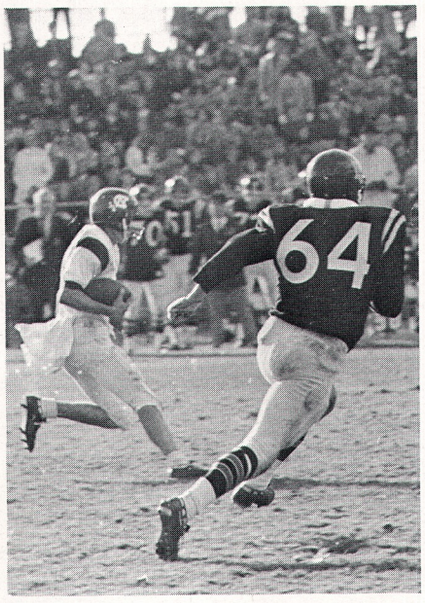

This year's football team produced many surprises and disappointments. Some of the brighter moments included the first game victory over Shadle Park, Bob Ewell scoring the first two-point conversion in city league play, a thrilling 7-6 win over Rogers, Scott Garske being selected to the first team Review and second team Chronicle and Steve Hartman being named to second team Chronicle and first team Review. Some of the disappointments consisted of a loss to Lewis and Clark in a very close game and a defeat by Ferris. Injuries kept the braves from their full potential. The Indians finished up the year with a disappointing overall 2-7 record for the year.

Next year's prospects look very good for head coach Jerry Martin. Returning, among many lettermen, will be sophomore quarterback, Dave Retter, and leading ground gainer, Barry Lines.

Line first row: Terry Morehouse, Kevin Morris, Roy Wallis, Steve DeLong, Mark Brunette, Bruce Morgan, Aaron Dickey, Bill Schaber, Chuck Broadwell, Bryon Potter, Jim Carter, Ray Lindsley. Row 2: Pat Breeden, Steve Hartman, Steve Wohl, Steve Ramsey, Jay Sullivan, Dennis Fin, Dan Cosby, Craig Scott, Bob Walton, Mike Thompson, Ed Gladder.

First row: Dan Elias, Gary Luft, Bob Radmer, Brand Smith, Jay Duncan, Dave Schaller, Wade Williams, Tom Morin, Daryl Abbot, Bill Hayes, Martin Merwin. Row 2: Coach George Chalich, Dennis Henreck, Stephen Arnion, Ted Adams, Bob Sims, Bob Sertz, Mark Robbins, Chuck Zwischenberger, Ed Giraud, Chuck Filippini, Vern Zielinski, Dave Denbroder, Steve Caro, Coach Ron Walker. Row 3: Cliff Eickstadt, Steve Larkin, Joe Shields, Mark Hipperson, Dave Rae, Mike Richmond, Mike Vandeveer, Bryon Horrell, Nick Smith, Bill Janssen, Howard Shellabarger.

Live and Learn.

Unknown

B-Squad this year was led by Daryl Abbot and Keith Youngren. The B's defeated Gonzaga two times in a disappointing season. Gonzaga's B's hadn't been beaten in 38 games but they came through with a victory for N.C. and a 6-0 score.

The second time the two met, the B's from North Central came through again with a 14-6 score. Those two games were the bright spots of the season and the B-squad finished up with a 2-5-1 record, the tie being against Ferris. The leading rusher was Daryl Abbott. Award winners were Dan Elias, Captain, and Jay Duncan, inspirational winner.

First row: Bob Mahon, Bob Endicott, Dale Rogers, Merritt Anderson, John Bafaro, Dave Vulcano, Steve Kelly, Jon Kline, Clyde Stevens, Jim Zwischenberger, Paul Northcutt, Craig Johnson, Lee Leland, Dammes Hoogendijk. Row 2: Dave Griggs, Gary Schilling, Eugene Sykes, Rick Monahan, Doug Altenburg, Rocky Cumbie, Dave Nesbitt, Keith Arp, Rick Davidson, Jim Snell, Steve Nepean, Chris Anderson. Row 3: Coach Joseph Schauble, Coach Michael Weir, Coach Keith Cabe, Jeff Andrus, Tim Downey, Dave Silver, Dan Trujillo, Bob Peterson, Monte LaBrie, Fred Marston, Rick Hardy, John Greenwood, Brent Horton, Dave Swindell.

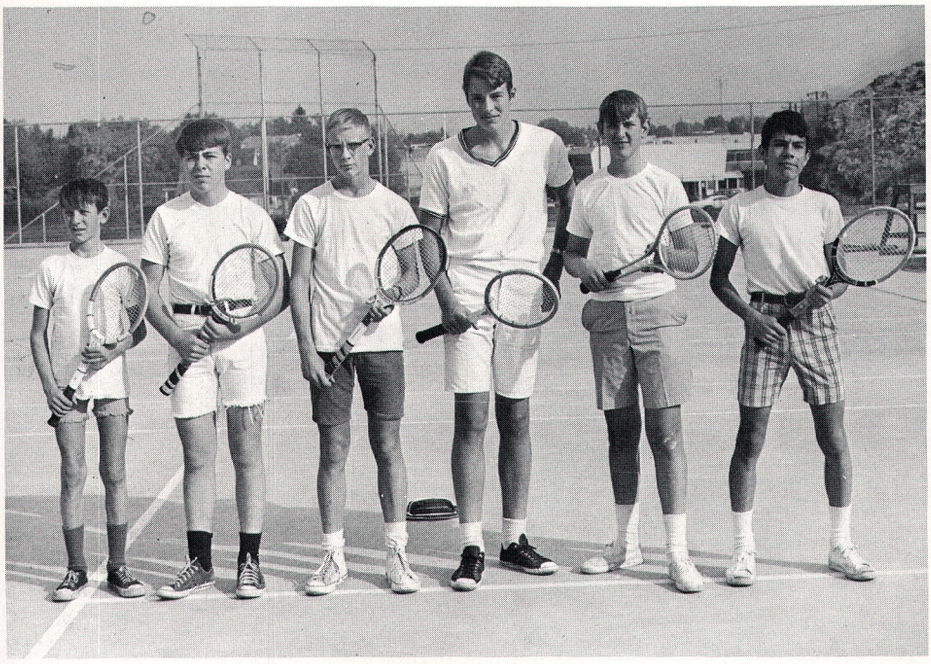

Left to right: Ted Zielinski, Brian Cahalan, Ed Summers, Dick Brown, Jerry Wright, Mike Cardwell.

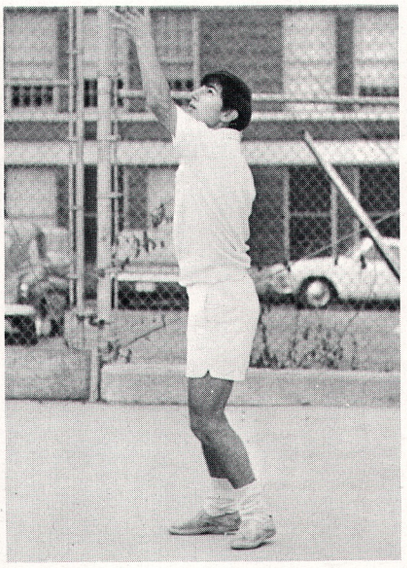

Dan Wilson serving...

To Return the Compliment.

Gilbert

This year's tennis team started out very well and kept improving as matches went by. Coached by Mr. William Nye, the tennis team ended in a tie for third place. The stalwarts on this years team were Dan Wilson and Craig Stiles.

The 'B' squad was coached by Mr. Gregory Sanford this year. Many 'B' squaders played on the varsity level sometime during the season, which will help in future years.

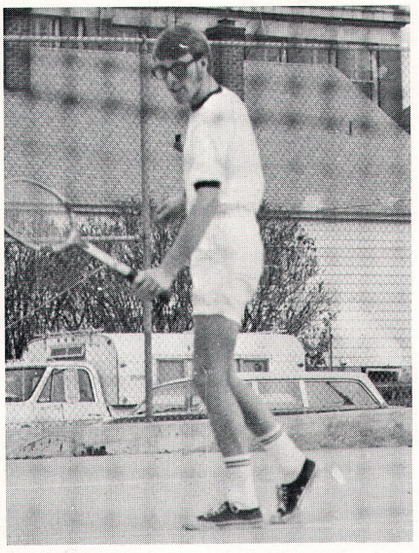

with Craig Stiles returning.

First row: Dan Wilson, Dunny Sorenson, Carl Cutter, Dale Lill. Second row: Les Nestoss, Glenn Amdahl, John Nelson, Ted Horobiowski, Craig Stiles.

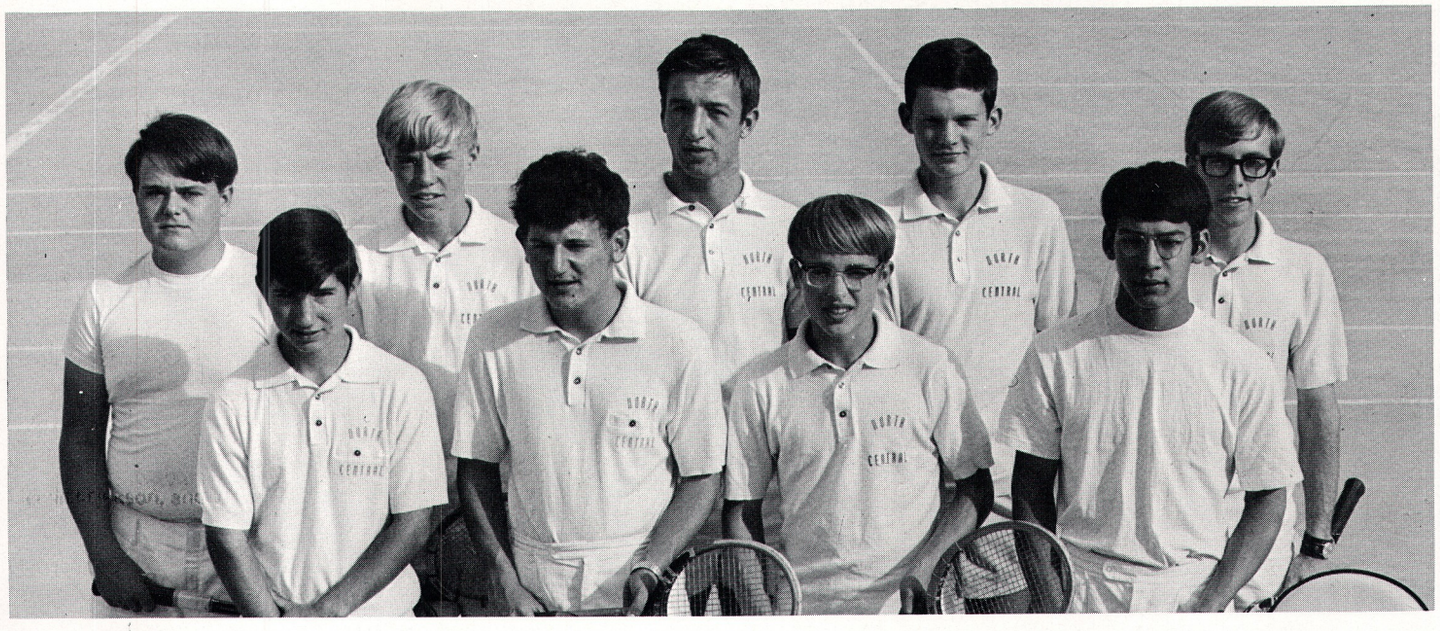

The team starting on another victory at Audubon.

Ron Alfonso and Dave Sivills keeping a close pace.

Come, and Trip It As Ye Go on the Light Fantastic Toe.

Milton

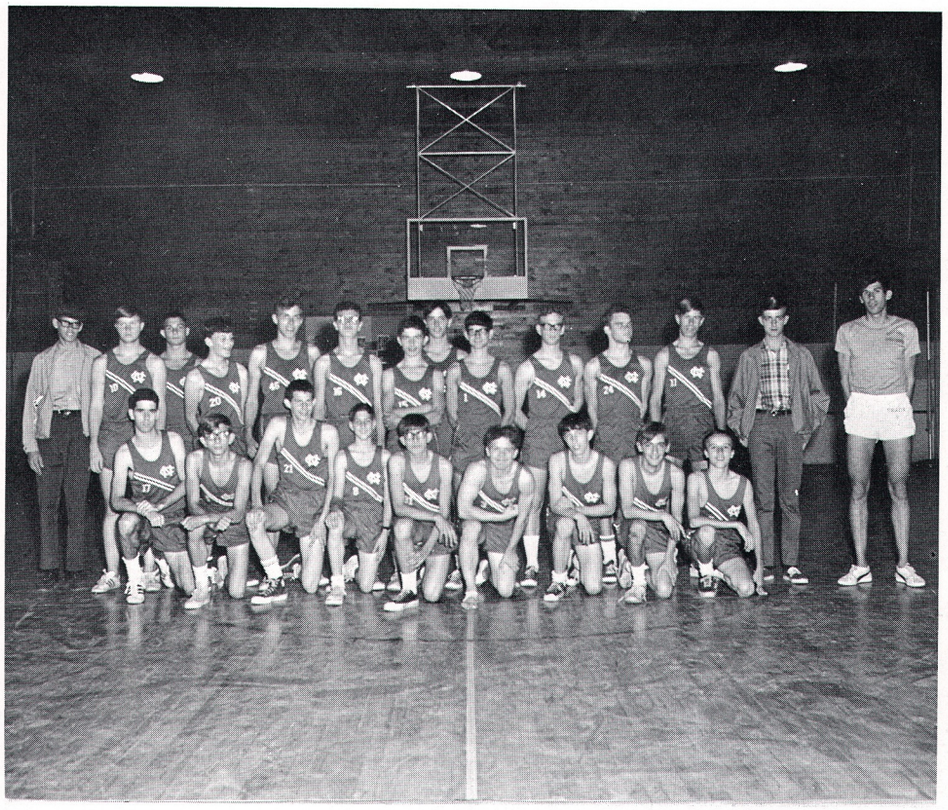

The biggest highlight of this year's cross country schedule was the surprising victory over Rogers. This marked the first time in fourteen years that N.C. defeated Rogers, Coach Long's alma mater. With just a few seniors leaving the team, the future looks very promising. Freshman Ken Henry should rate very high in the city league in the coming years.

Picking off the team awards this year were three year letterman Ron Saling, captain, and Paul Hamilton, most inspirational.

First row: Dave Sivills, Bill Funk, Dan Edmonds, Bill Krohn, Ken Henry, Duane Nelson, Martin Hansen, Paul Hamilton, Bill Reid. Back row: Bob Cooney, Bill Guyor, Ron Alronso, Brian Brown, Don Perry, Gene Hayden, Ken Willant, Mike Meyers, Keith Willant, Ken Caton, Jim Greene, Charles Schroeder, Dennis Lefors, Coach Long.

Beat About the Bush.

Mirbeau

Pat Logan practicing his putting stroke.

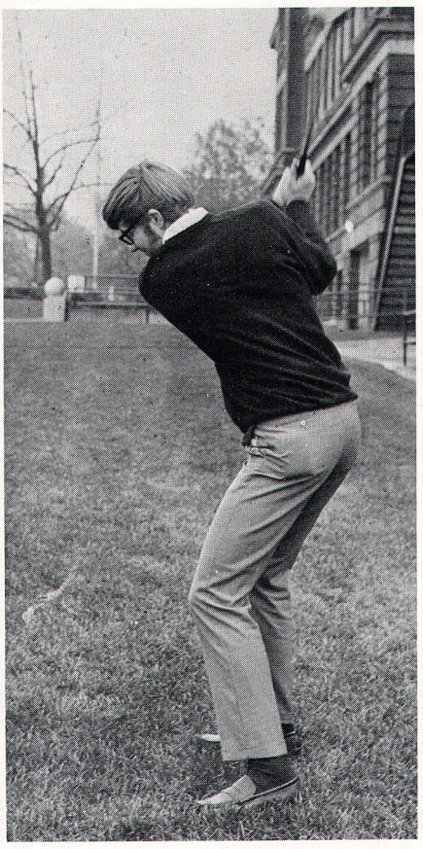

Showing perfect form is senior Bob Mitchell.

The golf team, led by captain Bob Mitchell, showed a few of the city squads very tough competition during matches at local golf courses. Other prominent players included Pat "putter" Logan and Dave Boyson.

Coach Robert Barnard was very optimistic about the spring round in the city league.

Left to right: Chuck Stern, Keith Dudley, Terry Crissey, Bob Mitchell, Patrick Logan, and Coach Barnard.

The Game's Up

Shakespeare

This year's seniors are Pat Logan, Warren Morrison, Bob Doughty, Dick Lewis, Scott Garske, Gary Mallon, Jay Sullivan, Dave Herron, Mike Hare, Steve Patterson, Mike Hache.

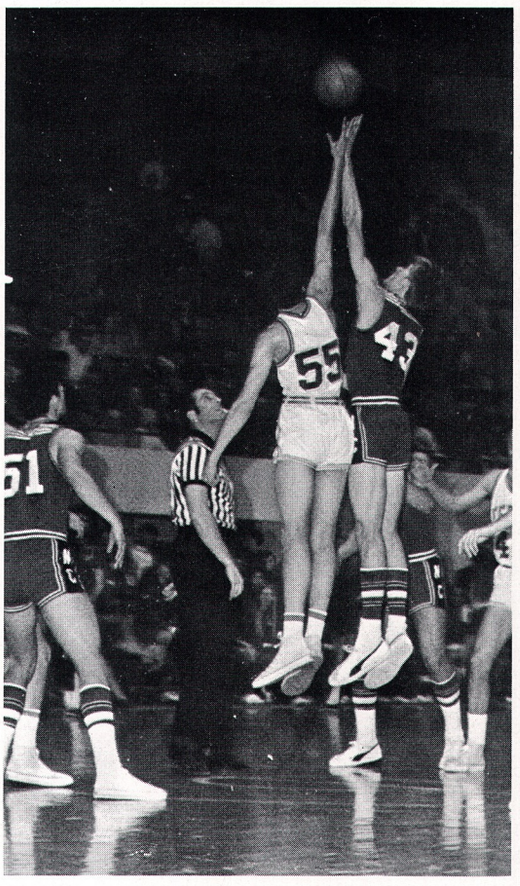

When it comes to getting the ball Gary Mallon dwarfs his opponents.

At times this year's team looked like a professional group of ball players. Other times the breaks just wouldn't come, as in the game against Wenatchee. With one second left North Central was behind by two points. Dave Herron rushed down under the basket and Pat Logan threw the ball from half court. Herron got the ball and with two men on him made the basket as the buzzer sounded. But after all that effort, N.C. lost in the over time.

There were several standouts on the team. Herron and Scott Garske were the second and third leading scorers in the league, respectively. Herron made all-city first string and Garske, all-city second string. Herron and Logan were picked by Shadle as all-city candidates. The only junior that lettered was Duane Wald.

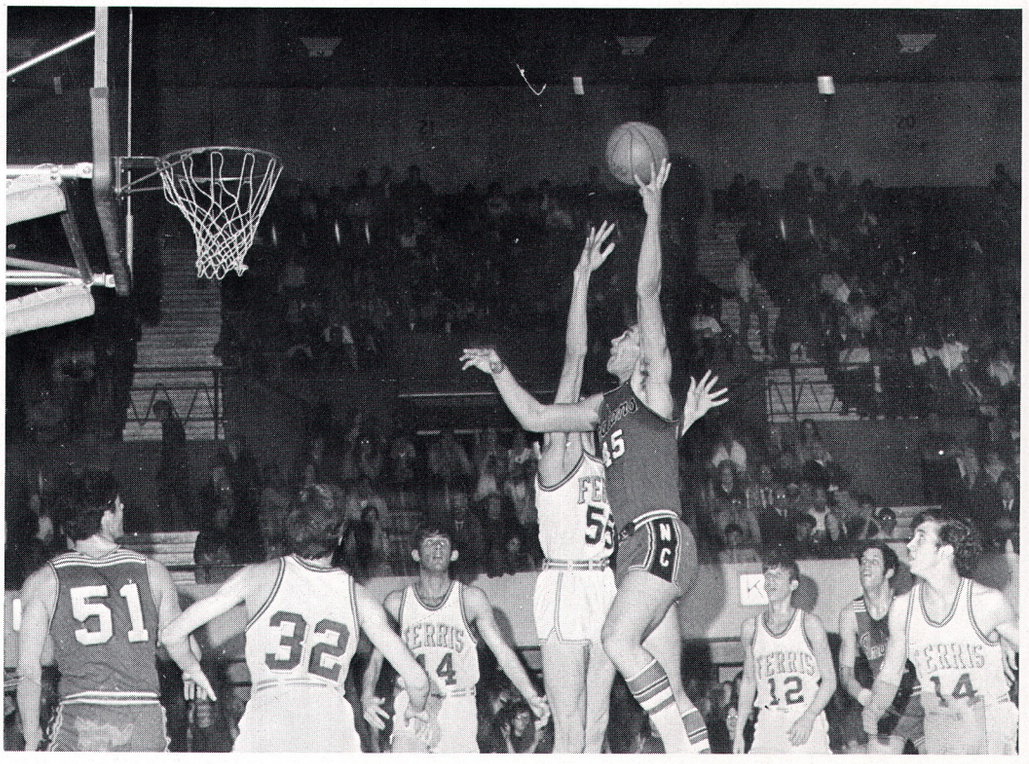

Scott Garske hooks a shot against Ferris.

Dave Herron uses great body control as he shoots from his favorite position.

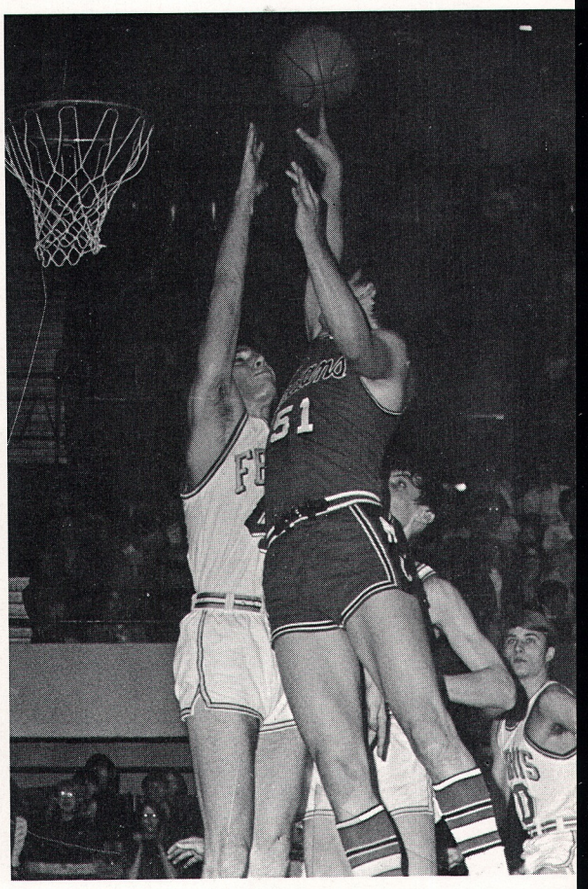

When Jay Sullivan decides to shoot the ball, nobody can stop him.

First row from left: Mike Almond, Mike McAllister, Warren Morrison, Mike Hache, Pat Logan, Jeff Brown, Jeff Huey, Mike Hare, Steve Patterson, Dave Sivills, Keith Wilant. Second row: Coach Walker, Dan DiCicco, Dave Wilhelm, Dick Lewis, Bob Doughty, Scott Garske, Dave Herron, Tim Clark, Duane Wald, Gary Mallon, Jay Sullivan, Dick Alderman, Mark Kraay, Barry Lines.

First row from left: Chuck Carver, Jack Parker, Gary Luft, Richard Giraud, Gene Geng, Garry Vineyard, Dan Fitzsimmons, Cam Mitchell. Second row: Coach Chalich, Chuck Northcutt, Del Sandberg, Dave Retter, Mike Martin, Mike Thompson, Curtis Lind, Mark Hipperson, John Eschenbacher, Chuck Flatbush, Marty Robinette, Joe Lunzer, Mike Richmond, Roger Blizzard, Mgr. Steve Caro.

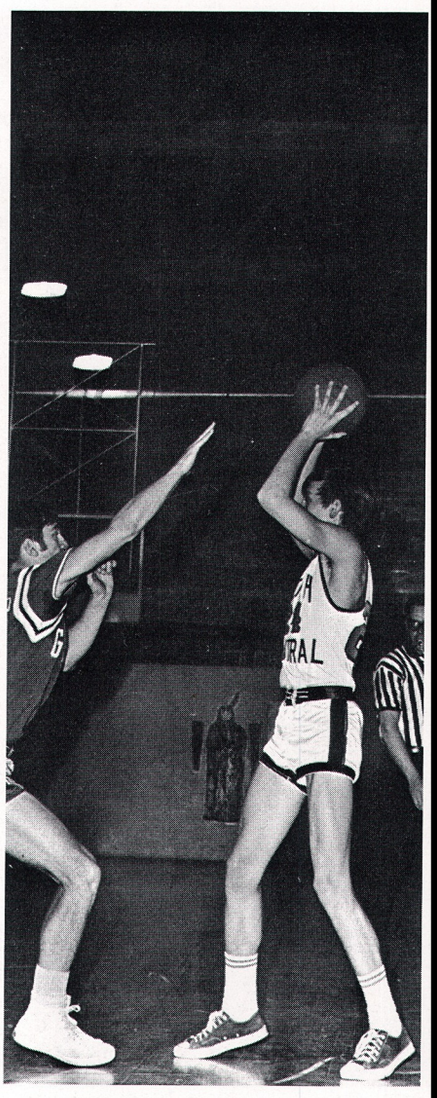

Mike Martin watching for an opening to get a shot.

Coach Chalich had a fairly successful season this year. Because of some unlucky breaks the team only placed third even though Coach Chalich said that this was his best team yet at N.C. Heading the team's scoring was Del Sandberg. Prospects for Varsity next year are Curt Lind and Mike Thompson as forwards. This was Coach Long's first year as frosh Basketball coach. He stressed teamwork and it seemed to work. The team placed fifth in a nine team league.

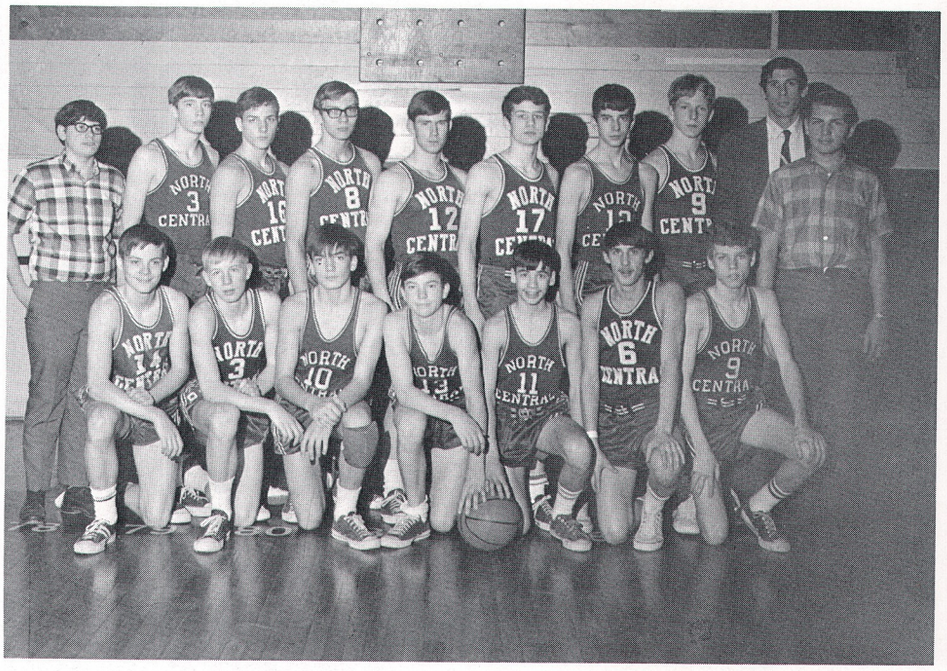

Front row from left: Bob Wood, Bruce Perno, David Lunzer, Craig White, Scott Torrisi, Gordon Litzenberger, Chris Jones. Back row: Don Graham, Dale Ferguson, Rocky Lumbi, John Greenwood, Ken Pegg, Steve Crull, Rod Smithson, Fred Marston, Coach Long, and Dave Pennington.

Well Mary its really been swell having you in my History class Take it easy and have a good summer.
KARL

Front Row: Karl Gabsdyl, Mike Inman, Kevin Morris, Bruce Morgan, Vern Zelinski. Row Two: Brian Glenn, Dave Miller, Gary Hill. Row Three: Ray Kellog, Curtis Miller, Ron Zoeller. Row Four: Richard Lystad, Coach Diedrick.

The Water Runs As Deep As Their Desire.

Jerald Conrad Brown

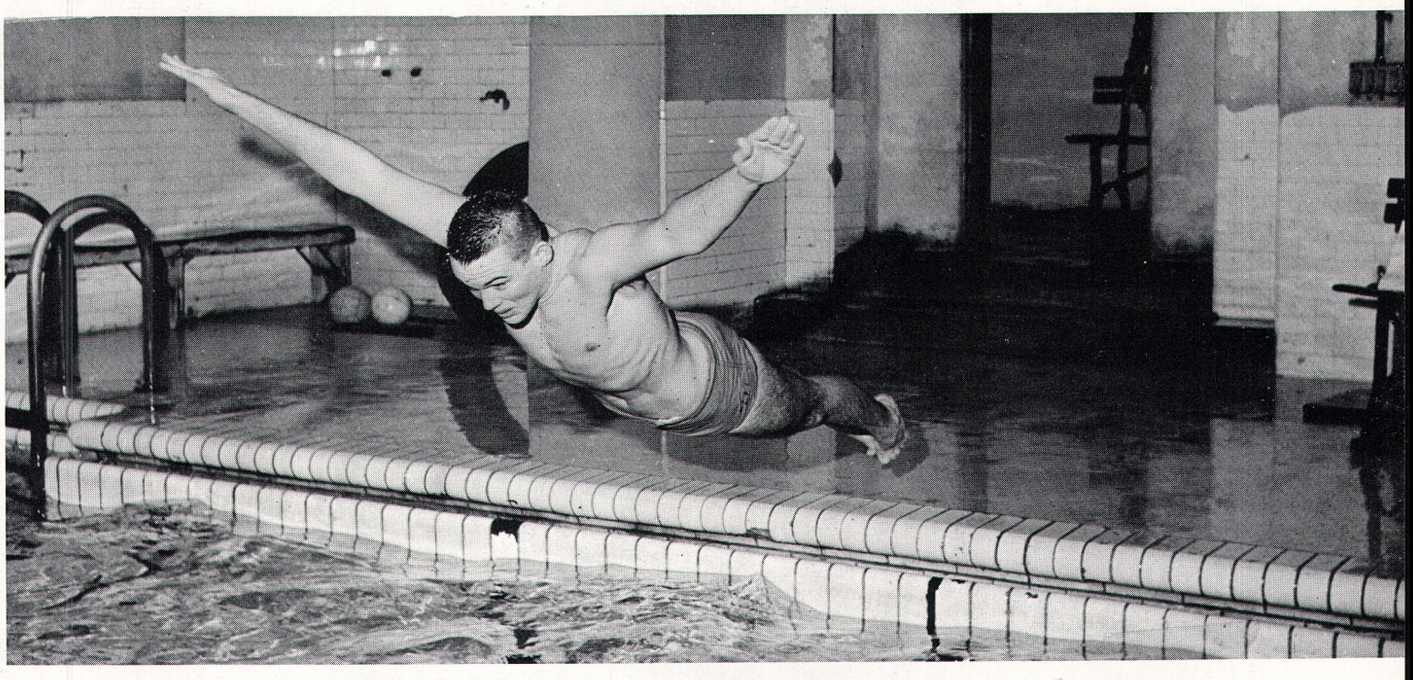

Above: Ron Zoeller is shown just before diving into the depths of the North Central pool.

Below: We catch Bruce Morgan as he goes down for the last time.

Off with a splash was this year's North Central Swim Team. Returning lettermen Kevin Morris, Bruce Morgan, and Ron Zoeller helped rack up points with consistent wins.

The team traveled to Shadle a number of times, then on to Walla Walla, Pullman, and W.S.U. for the District Five Championship.

All's Well That Pin's Well

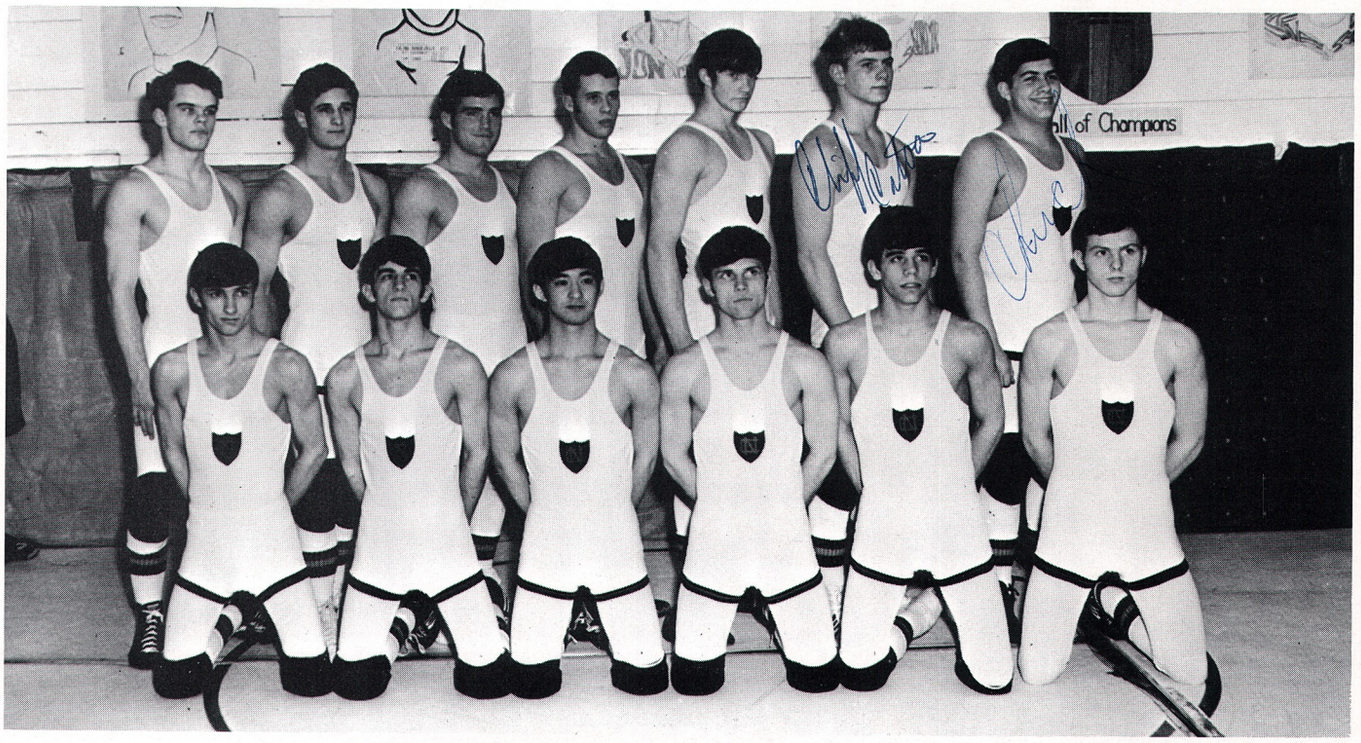

Varsity: left to right; first row: Joe Kostelecky, Dennis Culnane, Junzo Nakagawa, Jim Shubert, Ben Ashley, and Curt Hogandyke. Second row: Jim Green, Mark Boswell, Bob Ewell, Byron Potter, Randy Johns, Cliff Caton, and Chuck Broadwell.

Below: Dennis Culnane sets up for a takedown against his Rogers' opponent. Culnane won the match 9-3.

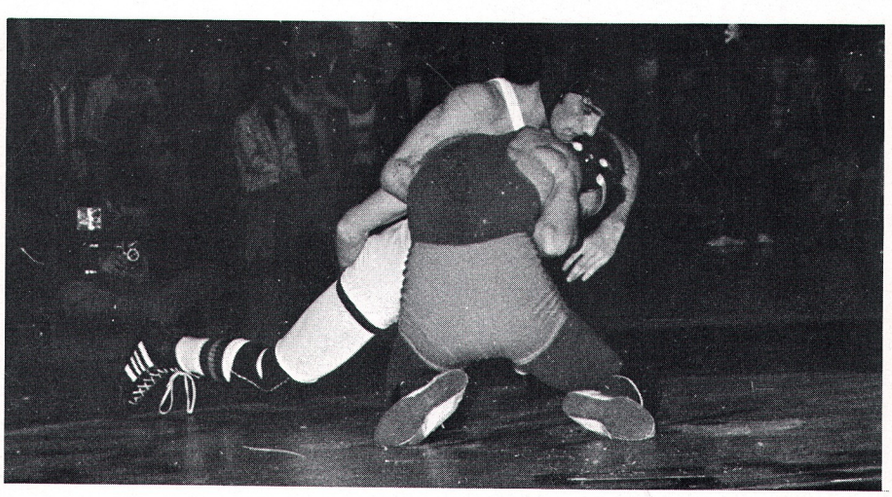

Even though North Central had several outstanding wrestlers, the Indian grapplers could manage only a fourth place finish in City League standings. In sub-district competition the N.C. wrestlers finished in third place, second at district and tied for eighth at the state meet.

Dennis Culnane and Ben Ashley were chosen to wrestle for the Spokane Team against the touring Japanese National Team. Jim Shubert was picked as an alternate.

Below: Ben Ashley has the right idea but couldn't quite get the pin. Ben won easily 8-2.

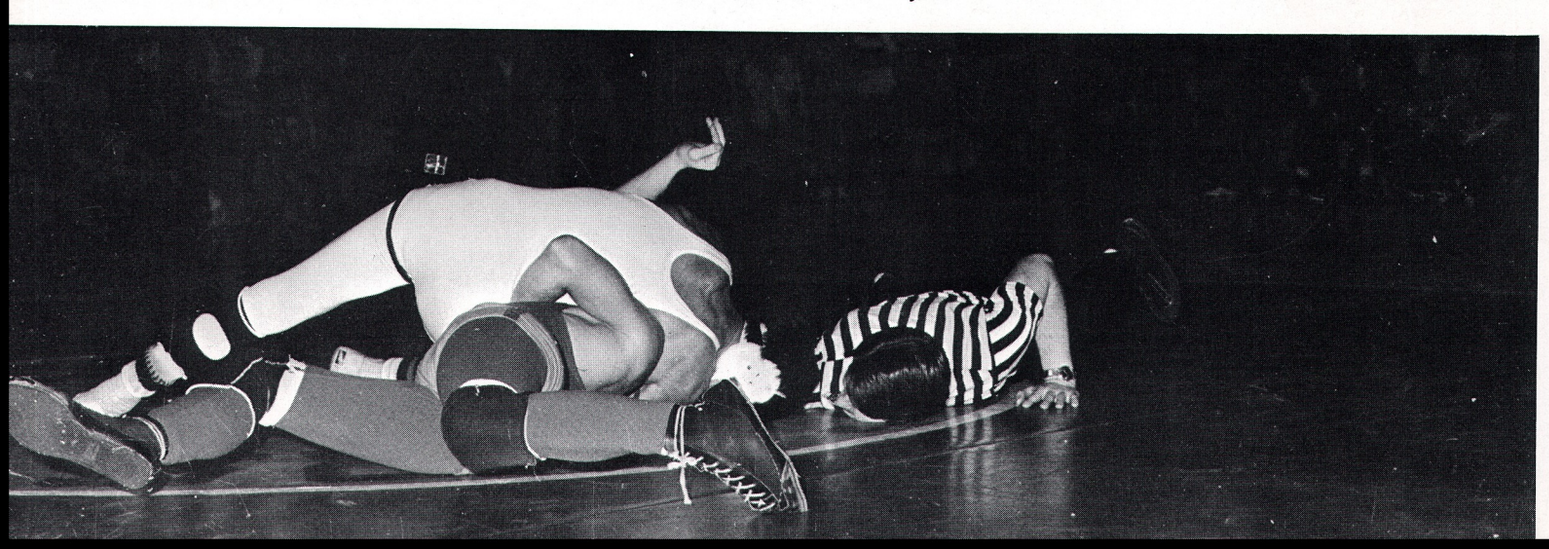

Above: Jim Shubert shows his foe from Rogers' the right way to lift someone up with complete control. Shubert shut the Pirate out by a 7-0 score.

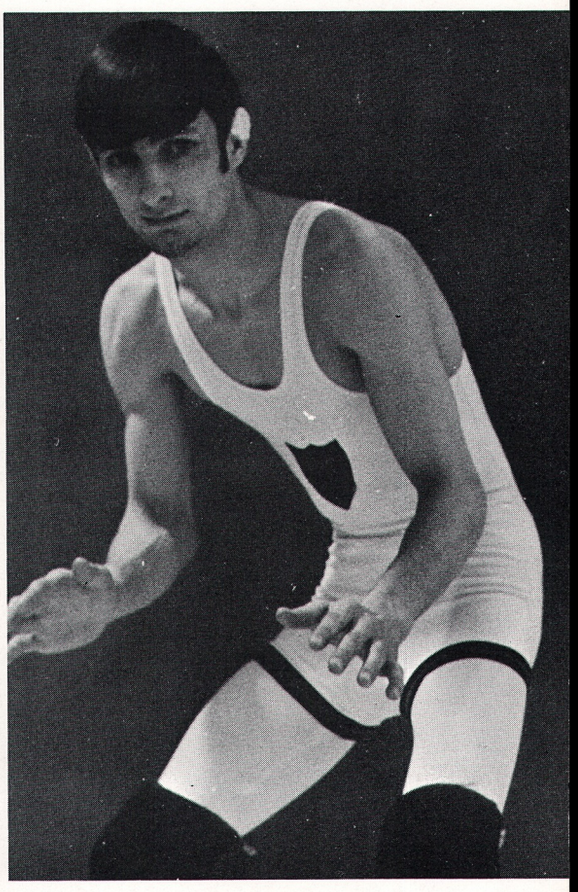

Above: District Champion and third place winner at the State Tournament, Joe Kostelecky. Kostelecky was the highest place winner at state for the Indians.

Below: Two-time district champion Bob Ewell surprises a pirate with a takedown en route to a 2-1 victory.

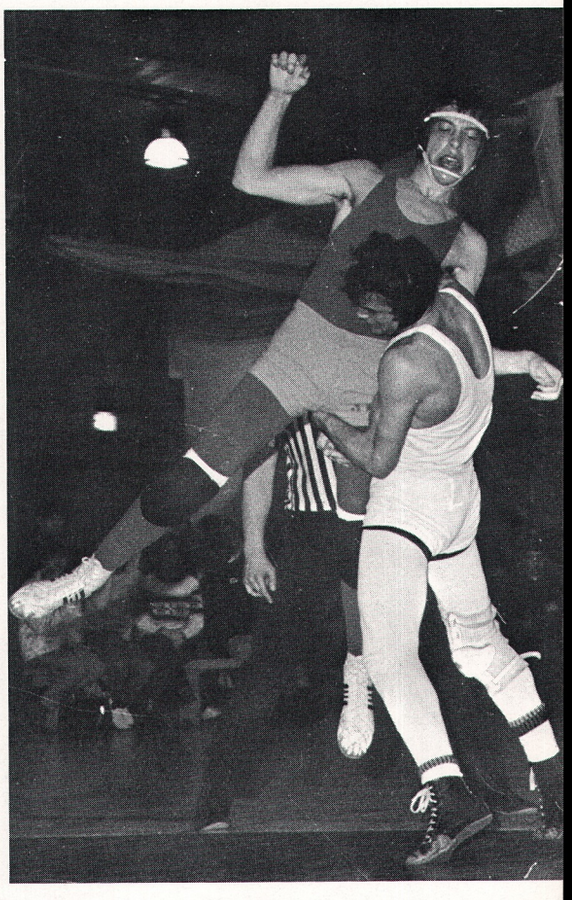

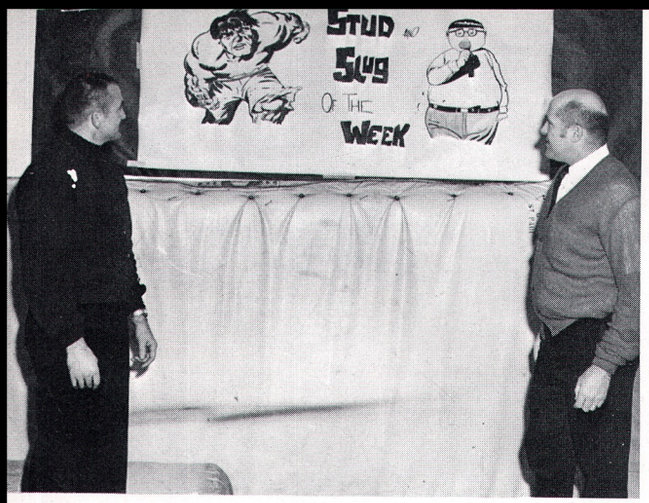

Left: Assistant coach Mike Weir and head coach, Jim Upchurch, decide the weekly honor of Stud and Slug of the Week.

Right: Wrestling managers included, left to right; Brian Brown, Emerson Webb, Carl Greer, Vic Kane, and Gary Hoff.

Right: The Junior Varsity squad included, left to right: first row: Terry Cressy, Bill Johnson, Bill Funk, Shep Huff, Greg Squires, Dan Elias, Mark Brown. Second row: Walt Hefner, Bob Simms, Peter Northcutt, Keith Youngren, Eugene Sikes, Ed Gladder, Ray Lindsley, and Steve Ramsay.

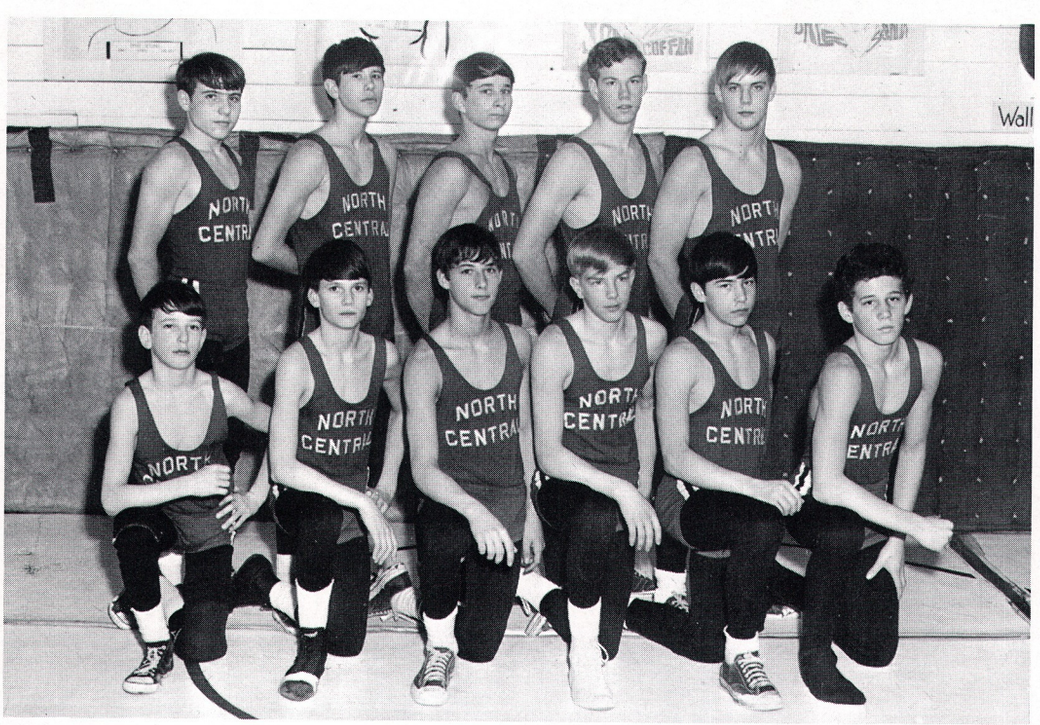

Left: The B squad included, left to right: Ted Zielenski, Allen Cressy, Jim Piper, Paul Durham, Merrit Anderson, Kim Smith. Second row: Paul Jones, Steve Shirkey, Doug Altenburg, Ken Catton, and Lloyd Wallen.

I Took To My Heels

Terence

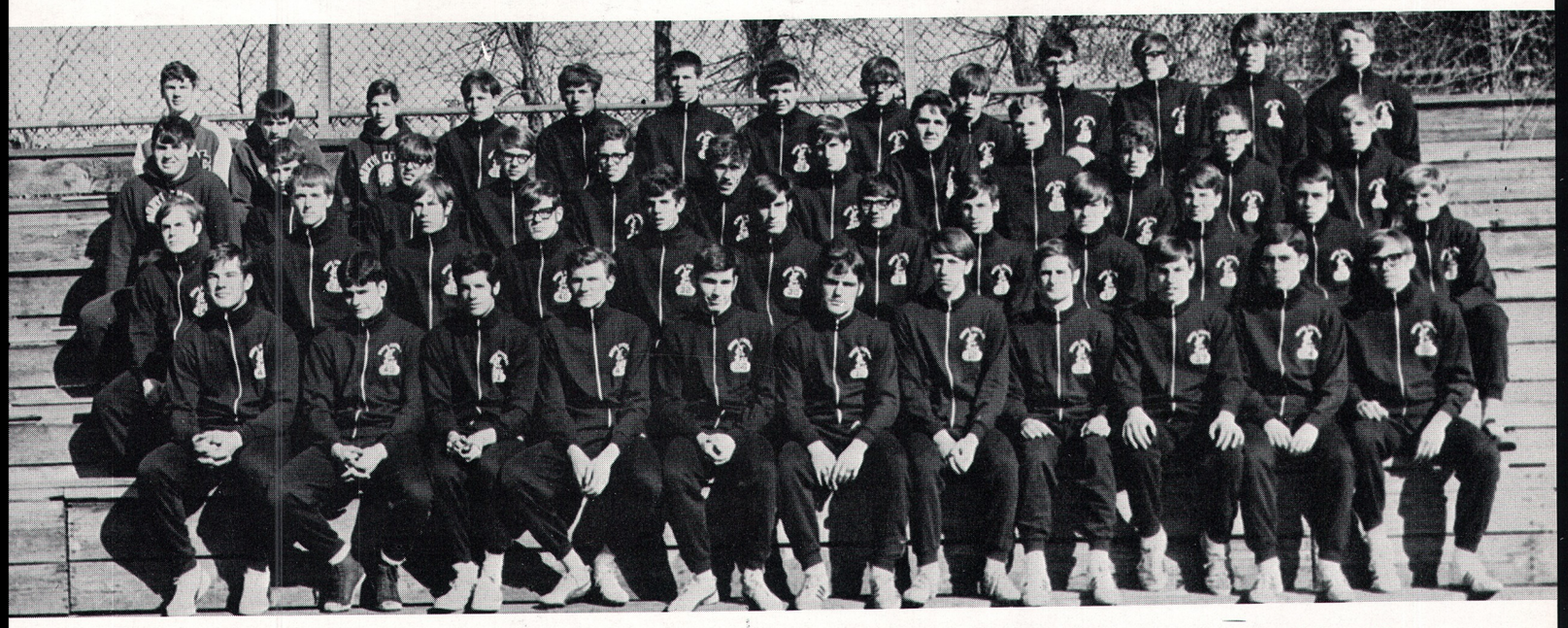

First row: Scott Garske, Jay Sullivan, Dave Herron, Duane Wald, Keith Youngren, Bob Ewell, Barry Lines, Mark Boswell, Ron Saling, Dave Sivills, John Greenwood. Second row: Dave Scholler, Gary Mallon, Charlie Schroeder, Tom Hudson, Marty Robinette, Dick Lewis, Keith Wilant, Gary Luft, Jay Dravland, Bob Becker, Brion Potter, Jerry Wald. Third row: Paul Crouch, Dan Elias, Ken Henry, Gene Robison, Tim Boles, Don Perry, Keith Kornmeyer, Kim Clark, Kurt Caton, Larry Collins, Kevin Boles, Chuck Northcutt. Fourth row: Mike Valentine, Dempsey Zielinski, Bill Krohn, Brian Brown, Pat Breeden, Dan Edmonds, Gene Geng, Bill Funk, Paul Hamilton, Dan Fitzimmons, Steve Arnzen, John Sellers, Mark Crull.

The track season started off with an exceptionally large turnout. Coaches Lister and Martin agreed that the enthusiasm was high and that the team looked better than in the past few years. Strong contenders for all-city were Randy Schafer in the 880, Scott Garske in the shot put, Mark Boswell in the pole vault, and Duane Wald in the hurdles. Frosh coach, Mr. Hurst, assisted with the varsity also.

First row: Kurt Schoenburg, Loren Grumbly, Eugene Sykes, Lou Maly, Bill Reid. Second row: David Pennington, Tim Gower, Jon Sykes, Gene Hayden.

Coaches Hurst, Lister, and Martin teaming up to produce a fine track team.

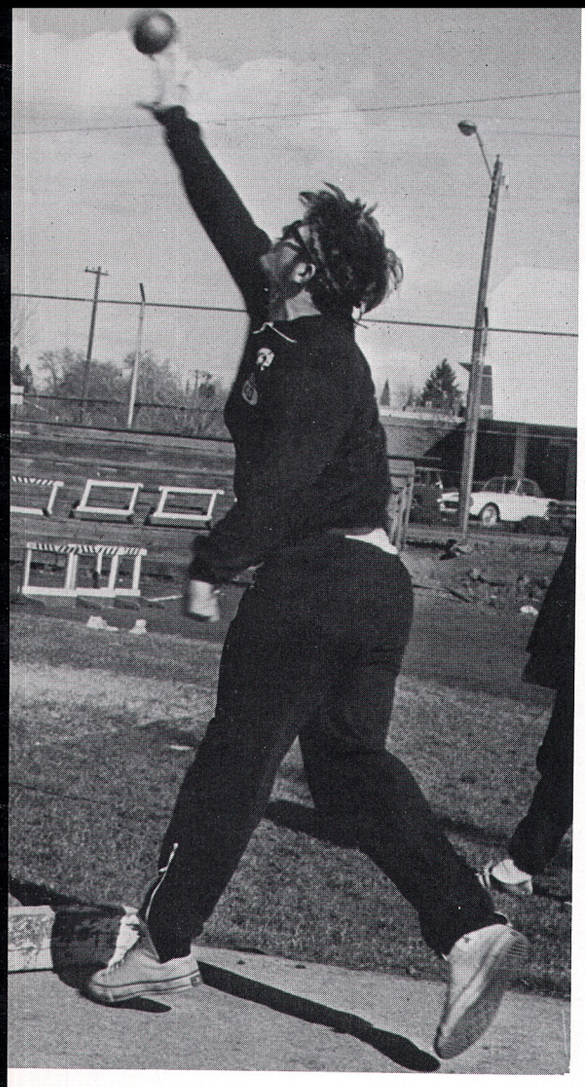

Tom Hudson, with all of his strength, tries to place the shot as far as he can.

Hanging in mid-air is Marty Robinette who easily clears the bar.

On his way to a successful jump is Larry Collins.

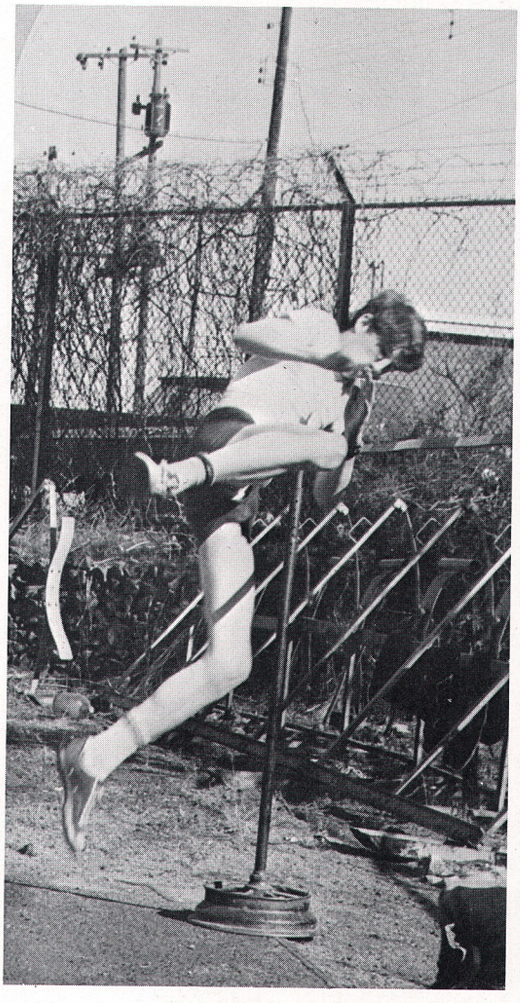

Jerry Wald and Dick Lewis are off as they race in the high hurdles.

First row: Tom Bell, Chip Cross, Jack Parker, Ken Brown, Bob Wertz, Brad Bosch, Joe Lunzer, mgr. Bob Gower. Second row: Coach Schauble, Chuck Philippini, Steve Delong, Steve Ramsey, Randy Johns, Paul Mutton, Mike Vandeveer, Jim Perry, Dave Denbroder, mgr. Eric Jacobson.

The turnout for Coach Schauble's team was rather small. But as the season got started more boys began to take interest. Coach Diedrick was very happy about the turnout. The frosh looked ambitious as they proceeded to have a fine season.

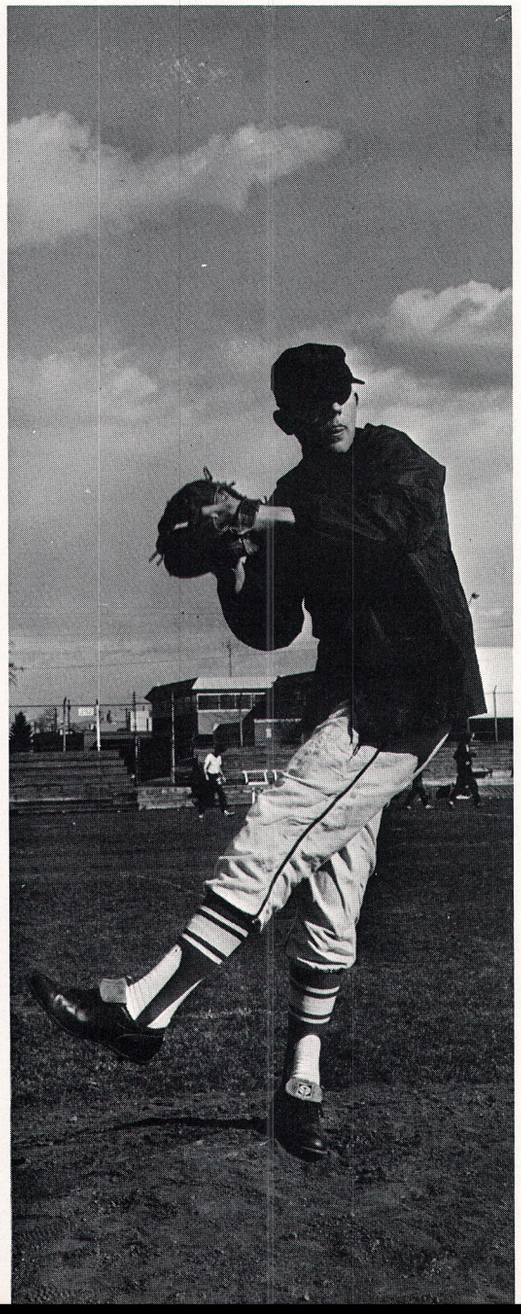

With a look of determination, Jim Perry delivers the pitch.

First row: Dan Walsh, Chuck Carver, Hal Hudson, Mel Bouten, Scott Terisi, Ted Zielinski, Paul Jones, Reed Lawton. Second row: Coach Diedrick, mgr. Gary Radmer, Jim Davis, Fred Marston, Doug Altenberg, Rocky Cumbie, Bob Wood, Tom Guscott, Craig White, mgr. Allen Crone.

Competition for every position was very keen this year with an exceptionally large amount of pitchers. Coach Manfred was pleased with the depth the team had. Seeing most of the action were pitchers, Gary Bouch and Jim Carter. The team included many sophomores, all of whom saw lots of action.

First row: Daryl Abbott, Mike Hare, Jay Duncan, Cliff Caton, Jeff Brown, Bob Culnane, Steve Wold. Second row: Mark Kraay, Gary Bouch, Dave Retter, Del Sandberg, Doug Jamme, Dan DiCicco, Mike Thompson, Mike Dunford. Third row: Coach Manfred, Dennis Culnane, Jim Carter, mgrs., Mike Slaven, Dave Keller, Steve Hartman, asst. coach, Marv Richardson.

And Now The Pitcher Holds The Ball,

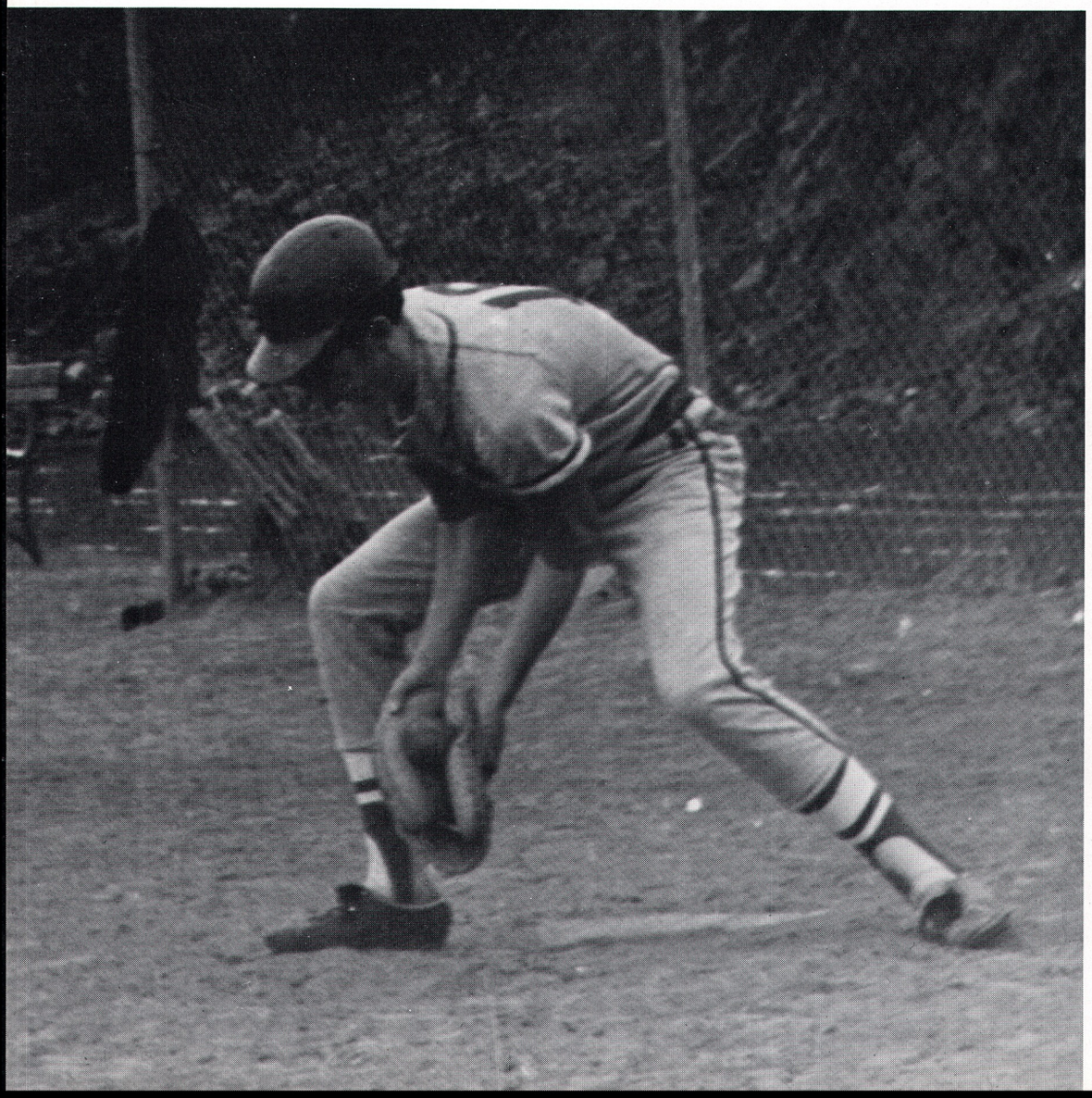

Sophomores, Dave Retter and Jay Duncan did a lot of relief pitching. Daryl Abbott provided the team with the best base running. Mike Thompson and Del Sandberg also gave much support to the team. The leading hitters were Mike Hare, Steve Hartman, and Mike Dunford.

In a recent practice Dan DiCicco grabs the throw at the plate.

Mike Hare covers the plate as Dan DiCicco picks up pointers.

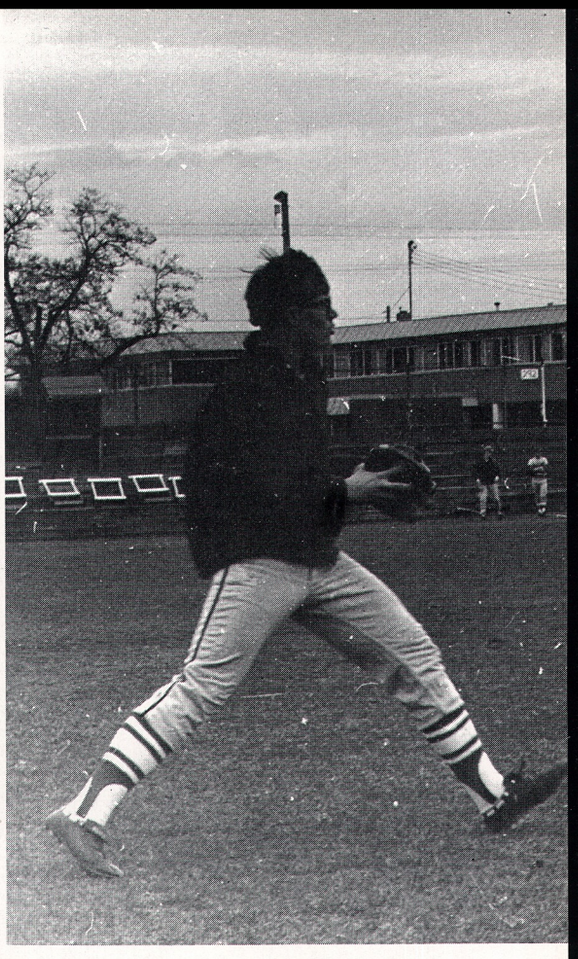

Steve Hartman saves the game with a seventh inning extra effort.

And Now He Lets It Go

Earnest Thayer

Fighting for a chance to play third base in the next game are Mike Dunford and Mike Thompson.

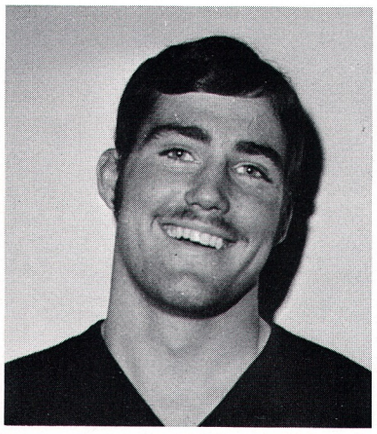

Bob Ewell Football, Captain
Honorable mention—Review
Wrestling—157 pounds
Mr. Hustle
2nd sub-district
1st district
Track, 440

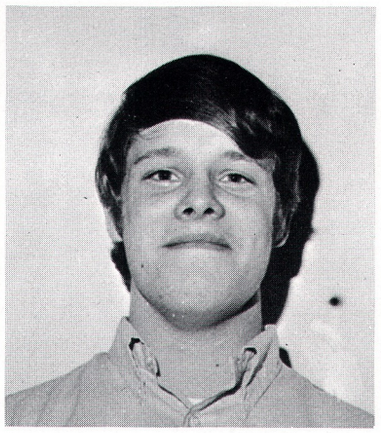

Craig Pearsall Football, Apache Award
Leading Scorer

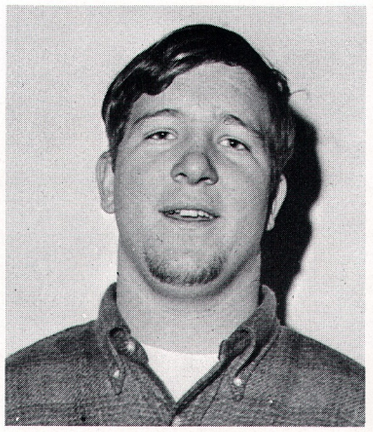

Craig Scott Football, Lineman of the Year

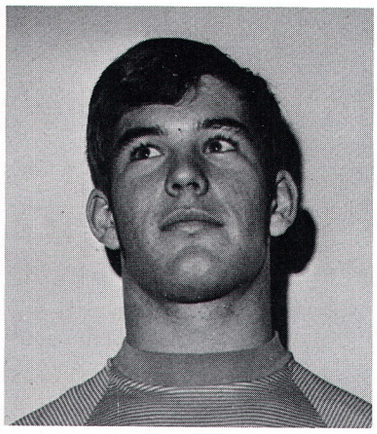

Scott Garske Football, 1st team Review
1st team Chronicle
Blocking Award
Basketball, 2nd team Review
2nd team Chronicle
2nd team Christmas tournament
Leading rebounder

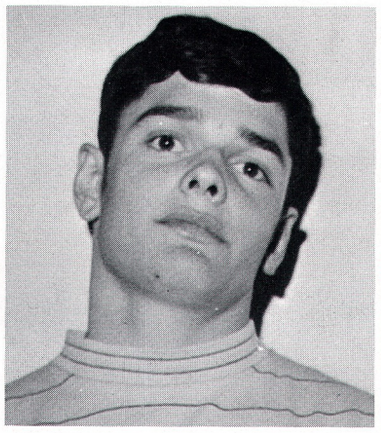

Jay Sullivan Football, Honorable Mention—Review
Inspirational Award

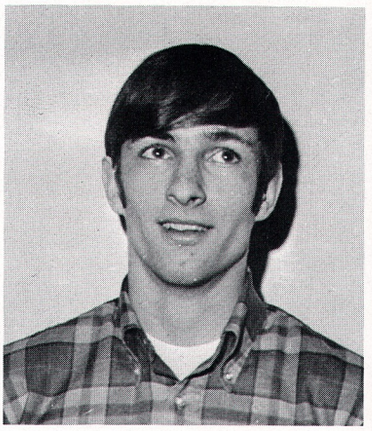

Joe Kostelecky Wrestling—106 pounds
Co-captain
Best from neutral
Undefeated City Matches
3rd Sub-district
1st District
3rd State

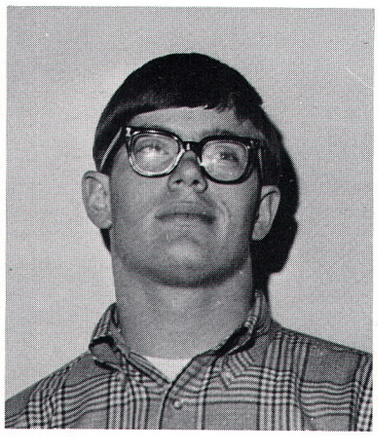

Steve Hartman Football, 1st team Review
2nd team Chronicle
Lineman of the Year
Baseball, Pitcher
Outfield

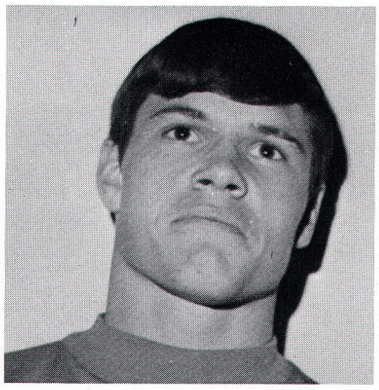

Mike Hare Football, Tackling Award
Baseball, Captain
Outfield

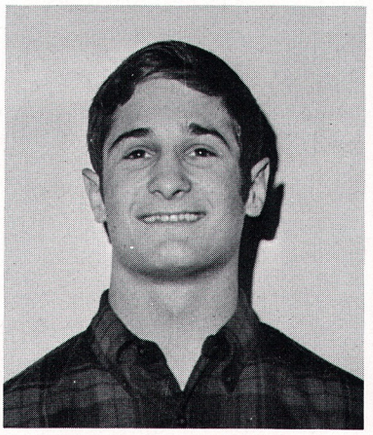

Mark Boswell Wrestling—148 pounds
Best from disadvantage
1st Sub-district
1st District
4th State
Track, Pole-vault

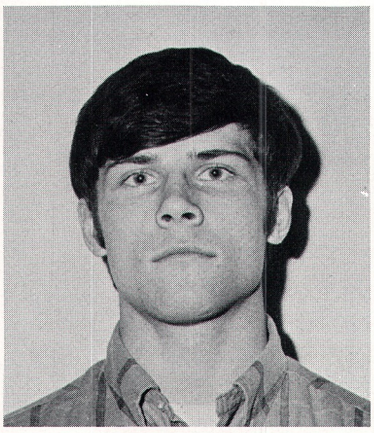

Jim Shubert Wrestling—130 pounds
Co-Captain
Undefeated City Matches
Alternate Spokane Team
1st Sub-District
2nd District

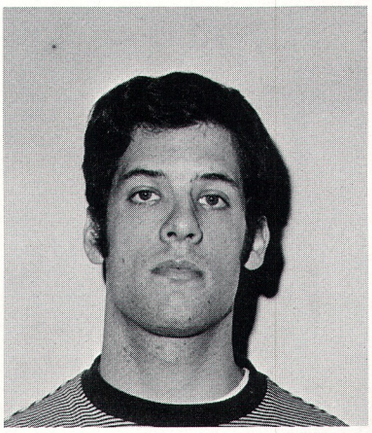

Dave Herron Basketball, Captain
Free-throw Trophy
1st Team Review
1st Team Chronicle
1st Team Christmas Tournament
Christmas Tournament Scoring Record

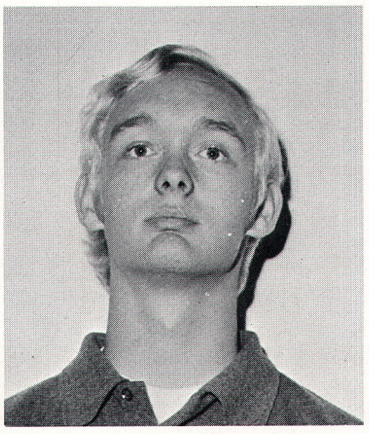

Randy Schafer Track, 880
440
Relays

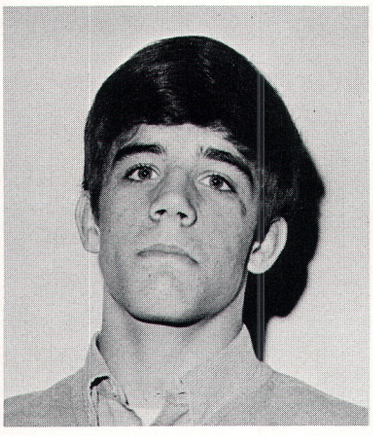

Ben Ashley Wrestling—136 pounds
Best from Advantage
Greater Spokane Team
2nd Sub-District
2nd District

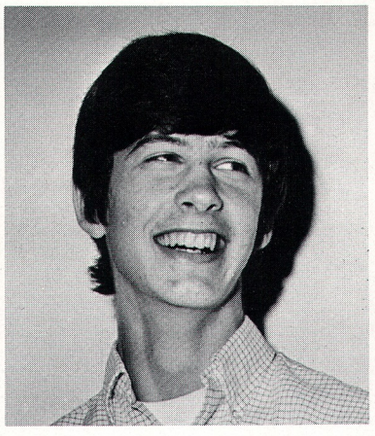

Pat Logan Basketball
3rd Team Christmas Tournament
Inspirational Award

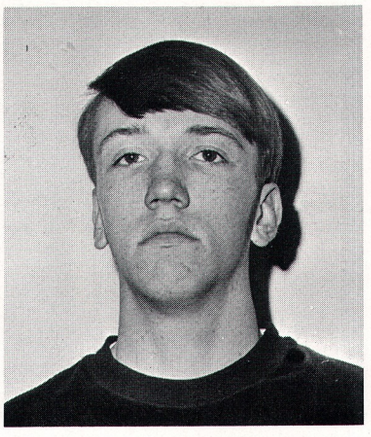

Barry Lines Track, High Jump
Long Jump
Relays

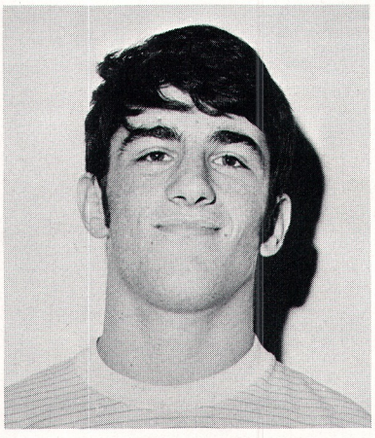

Dennis Culnane Wrestling—115 pound
Greater Spokane Team
2nd Sub-District
4th District
Baseball, 2nd Base

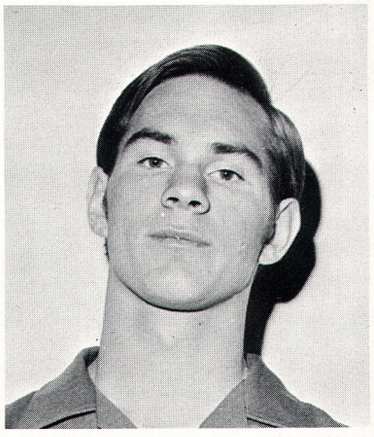

Bob Doughty Basketball, Inspirational Award

Mike Dunford Baseball, 3rd Base

We Are The Spirits Of Another Sort

Shakespeare

Skating: Wednesday, P.E. classes enjoy roller skating.

Twirling: Every Friday many girls turn out for twirling taught by the majorettes.

Girls, every bit as athletic as boys, show their abilities every night after school at various intramural sports. Girls are offered everything from bowling to twirling.

This year, North Central is especially proud of the number one Volley Ball Team and the new Varsity Gymnastics Team.

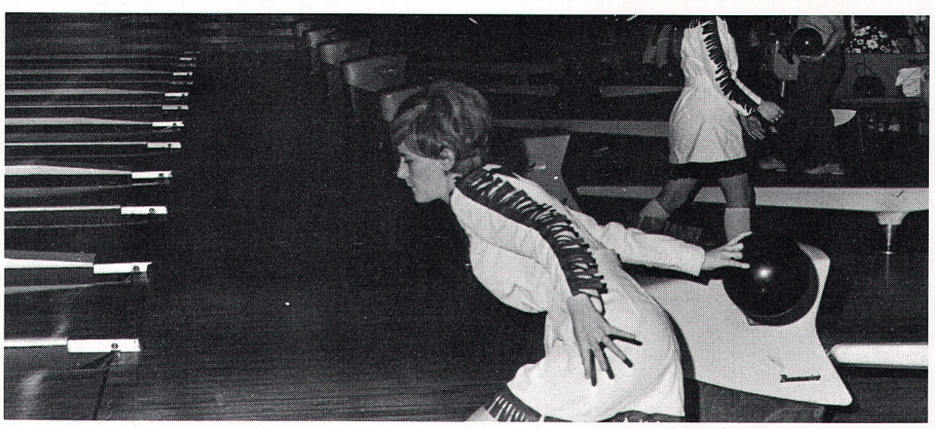

Bowling: This year Tuesdays and Wednesdays were League Nights for North Central's girl bowlers.

Gymnastics Team: Front Row: Eileen Anderson, and Nadine Bradshaw. Back Row: Jill Gambill, Pam Russell, and Cheryl Garbarino.

Volleyball Team: Front Row: Bridget Kenney, Mrs. Lill, Sue Kostelecky. Second Row: Mary Mabrey, Sue English, Cheryl Ryals, Carol Worthington, Shella Culver, Arlene Sanford. Back Row: Pam Kostelecky, Kay Davis, Dee Coffin. Helen McAfee, Sharon Husby, Deanne Hustad, Rosemary Bierig, and Marsha Munyan.

We've Got The Pep!

No Co Ho So.

Pep Club Officers and Advisor: Front six from left to right: Mrs. Vosen, President Connie Smith, Secretary Kathy Clark, Treasurer Sharon Griffith, Historian Kathy Walton and Sergeant at Arms Colleen Knutsen. Not pictured is Vice-President Cheryl Eckhart.

"Yea!" Yells the Pep Club after N.C. racks up another victory.

A new addition to North Central's cheering unit is the Pep Club. Wearing red short sleeved sweaters and black skirts with red inserts, Pep Club shows their spirit at all sports events. Each month they present the "Miss Spirit Award," to the girl who shows the most pep and spirit. Their advisor is Mrs. Vosen who has spent a lot of time working and helping the club.

The club has over one hundred members and membership is open to any girl willing to attend and cheer at the games.

They Can Because They Think They Can.

Vergil

Who placed number one in the city wide school tennis competition this fall season? Ask any girl tennis player on the N.C. varsity Team and she'll tell you proudly that it was N.C. It's partly due to their dedicated tennis coach, Mrs. Lucille Lill, and the dedication and determination of the members of the varsity team themselves.

All year: The top of the "B" squad has given the bottom of the varsity a lot of competition. There were several interchanges of positions during both seasons.

In the spring, a major change in scheduling was inaugurated. A single round robin of nine singles and nine doubles matches was played by each school. This enabled more girls to have the fun and experience of competition in both events and should improve the caliber of girls' tennis in the city.

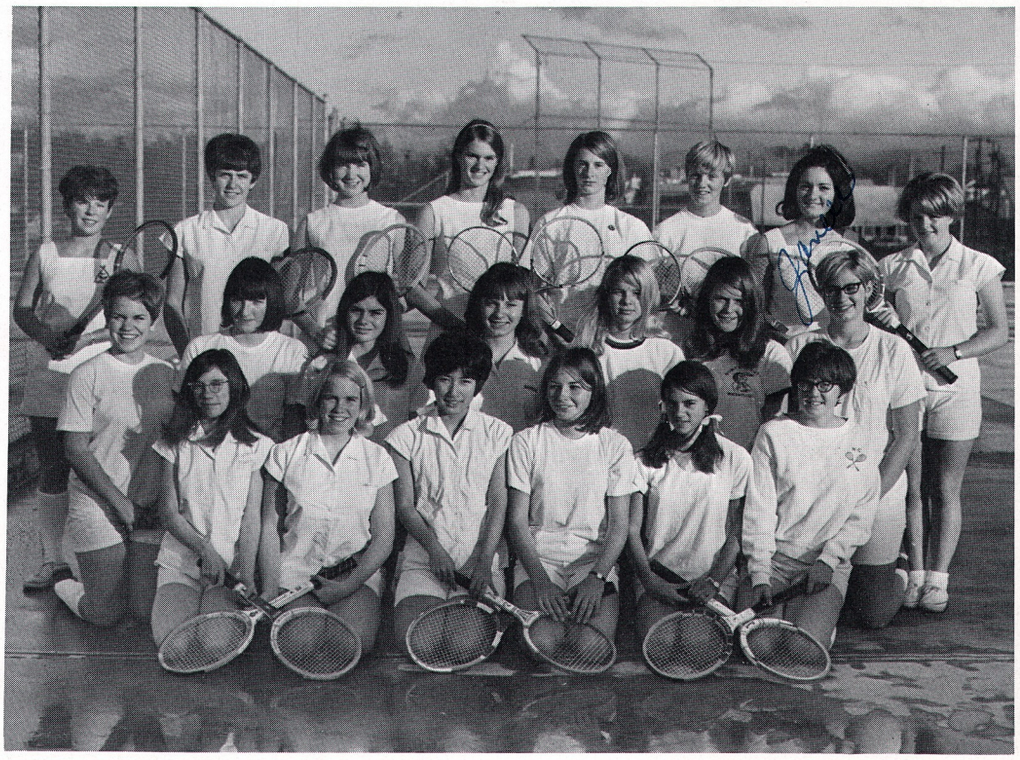

The fall number one tennis team in the city. Front row: Marsha Munyon, Kathy Morris, Sally Sekijima, Barb Fern, Sue English, Debbie Lucas. Middle row: Joane Christenson, Karen Robbins, Deanna Hustead, Sheron Husby, Karen Byrd, Sherry Simpson, Julie Martinson. Back row: Kerry Senter, Kay Davis, Arlene Sanford, Gayle Coffin, Dee Coffin, Shella Culver, Janell Sullivan, and Jane Ferrier.

Even in the rain Janell Sullivan can play a good game of tennis.

Below: Tennis Captain, Gayle Coffin leading the team on to victory.

To Love the Game Beyond the Prize.

Newbolt

Girls' golf, coached by Mr. Simonson, is a two season sport. The girls practice three nights a week at Downriver Municiple Golf Course. Competitive golf matches fall on Tuesday, ending with a Fall and Spring city tournament involving all the city league schools.

Although the girls turning out are few in number, they all have a lot of spirit and dedication to a sport which they will enjoy the rest of their lives. They learn sportsmanship, a competitive attitude, and how valuable golf is in acquiring new friends.

Girls' Varsity Golf: Front row: Dorothy Huey, Judy Carver. Back row: Coach Mr. Simonson, JoAnn Worthington, Pam Magnus, Sue Eickmeyer, Marilee Roper, and Marsha Pettey.

Below: Number 1, Marilee Roper practicing perfect form.

Above: Marsha Pettey helping Pam Magnus develop proper swing.

True

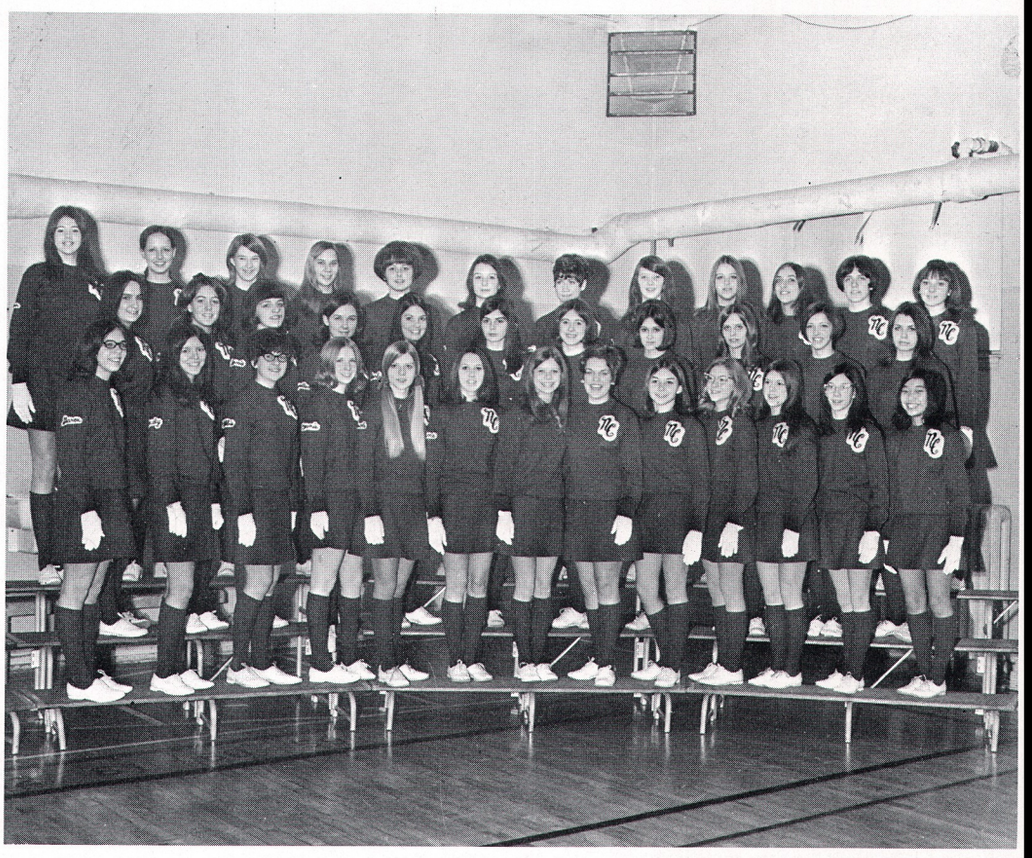

Front row: Sharon Emter, Cindy Jacobson, Debbie Lucas, Connie Othmer, Carolyn Carney, Diana Eakins, Debbie DeLoach, Joan Christensen, Barb Ferm, Ann Warren, Marcella Nelson, Marsha Munyan, Dorothy Huey. Row 2: Jamie Turk, Margie Porta, Bonnie Conner, Mary Ellen Warehouse, Barb Carney, Deanna Hustead, Rae Beal, Mary McClellen, Pam Correll, Pam Kostelecky, Rosemary Bierig. Row 3: Helen McAfee, Bobbi Colomb, Dee Coffin, Brenda Dasovitch, Janet Seger, Julie Stueve, Nancy Gustman, Sandy Haskins, Bev Wilcox, Julie Nodland, Kay Davis, Sharon Husby,

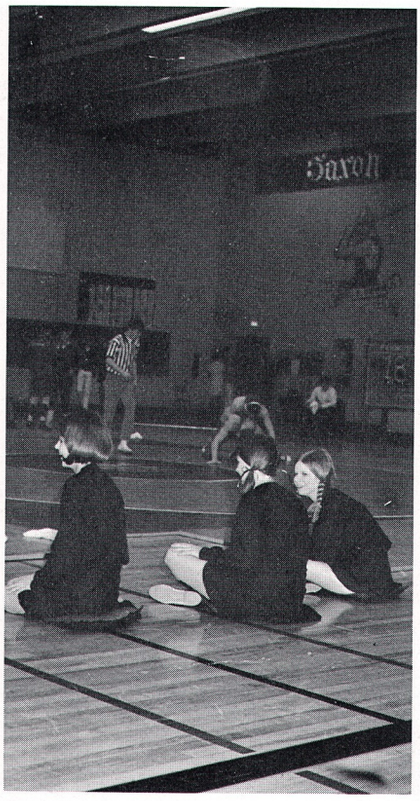

"Hey," says Debbie, "Why did he get two points?"

Left to right: Debbie DeLoach, Barb Carney, Mary McClellen, Pam Kostelecky, Rae Beal, and Dorothy Huey are B-Squad Cheerleaders.

Spirit

Color Girl Officers left to right: Julie Stueve, Cindy Jacobson, Kay Davis, Nanci Gustman, Chairman Janet Seger, Chariman Bobbi Colomb, Rosemary Bierig, Dee Coffin, Sharon Husby, Marcella Nelson.

Spirit, pride, enthusiasm and action all describe the N.C. Color Girls watching a game.

Janet Seger and Rae Beal are thrilled after a basket.

I Have Friends

Red Feather Officers: Debbie Verge, Jan Van Cleef, Pam Knutson, Connie Martin. Back row: JoAnn Wittrock, Sue Hipperson, Sherrie Simpson, Raleigh Kephart, Ruth Beringer.

Better known as the Indian Girls, North Centra
Central in service, spirit and activities.

Fall Chairman: Jodi Highbarger.

Front Row: Kathy Morris, Sally Sekijima, Pam Albee, Janie Ferrier, Marilee Roper, Jan Van Cleef, Trudy Larson, Martha Fair, Judy Radmer, Laurie Gambill, Sherrie Verge, Mary Lindeblad, LaurieLee Bare. Second Row: Kandyce Krebs, Debbie Taylor, Raleigh Kephart, Kathie Krell, Debbie Kimple, Paula Larkin, Linda Ehnes, JoAnn Wittrock, Kathy Hovind, Sameicra Hefner, Jodi Highbarger, Ruth Beringer, Karen Nodland, Susan Somerville. Third Row: Pam Magnus, Connie Jo Whiteside, Debbie Johnston, Chris Gustman, Sue Hipperson, Judy Jewell, Sherry Simpson, Gayle Coffin, Sue Griffith, Dorothy Combs, Christine Colling, Mindy Haney, Donna Johnston, Karen Gillogy, Donna Newberg, Janell Sullivan.

Below: true friendsh

In Spirit Land

Whitter

Feathers, are as every year, behind North

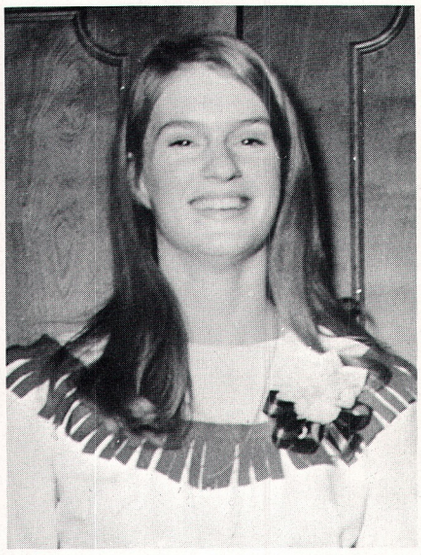

Spring Chairman, Gayle Coffin.

Red Feathers backing the team during Basketball Season.

ws true spirit.

Front Row: Melinda Grimm, Karen VanLueven, Connie Martin, Cheryl Garborino, Sharon Pasicznyk, Sue English, Dona Thompson, Margeret Allan, Bonnie Seger, Judy Carver, Penny Mitchell, Marcia Sather, Pam Brownlow, Sue Kostelecky. Row Two: Chris Glenn, Lorelee Bauer, Mary Mabery, Debbie Verge, Jane DeGues, Pam Knutson, Cindy Kegley, Patty Keel, Jill Gambill, Karen Brooks, Vicki Baca, Terri Stueve, Alanna Borgan, Barb Slagle. Row Three: Margo Hohnwaldt, Carol Worthington, Bridget Kenney, Sue Larson, Vicki Natwick, Kathy Besecker, Chris Angus, Barb Wilson, Denise Sivills, Jean Farquarson, Debbie McBride, Tina Tintor, Gail Sorenson, Kris Taylor, Cindy Gates, Brenda Larkin.

Nothing Great Was Ever Achieved Without Enthusiasm.

Emerson

When it comes to spirit, pep, and ability you can't beat Kathy Morris, Kandy Krebs, Sherrie Verge, Debbie Kimple, Chris Colling, Saimecra Hefner, and Laurie Gambill, the N.C. Cheerleaders.

Here are the cheerleaders promoting spirit at a pep con.

Relaxing after a hard football game is Football Chairman, Debbie Kimpel.

"That's the way to go boys!" yell the cheerleaders for the football team.

Above: Chris Colling, Basketball Chairman and Laurie Gambill, Wrestling Chairman.

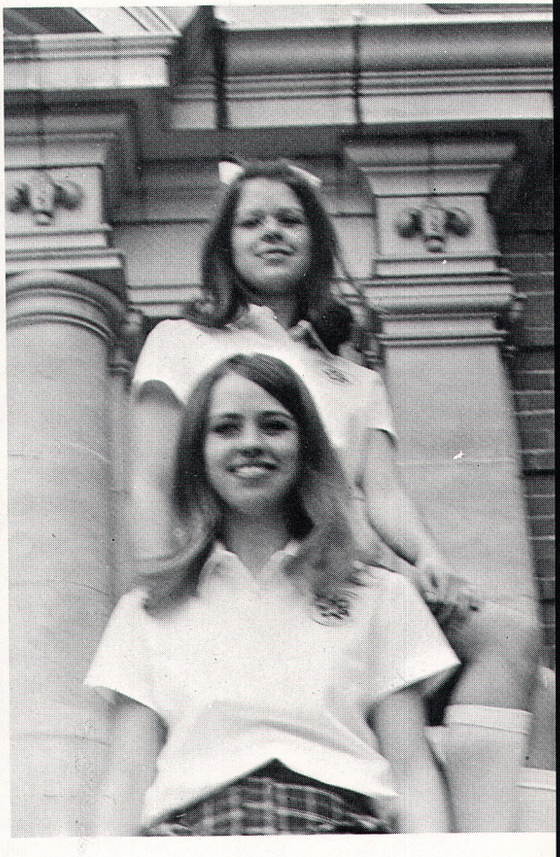

Above: Sherrie Verge, Baseball Chairman and Kandy Krebs, Track Chairman.

Ambition Has No Rest.

Bulver-Lytton

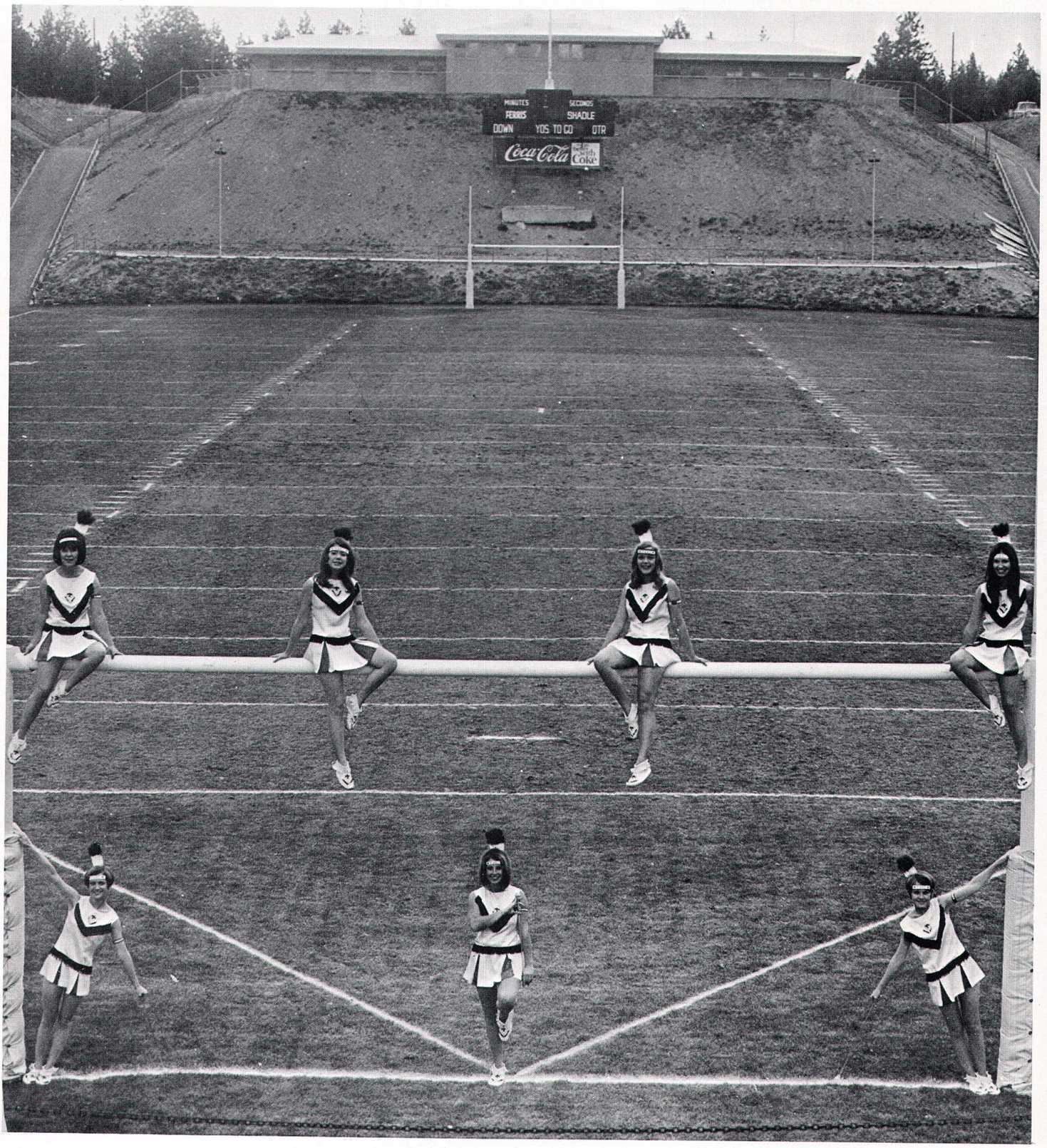

Majorettes: Marcia Sather, Kathy Hovind, Kathie Krell, Lauralee Bare, Chris Glenn, Margo Hohnwaldt, and Paula Larkin taking a break from a halftime stunt.

Junior Majorettes: Margo Hohnwalt, Chris Glenn, and Marcia Sather.

Chairman, Kathy Hovind.

Senior Majorettes: Kathie Krell, Lauralee Bare, and Paula Larkin.

Majorettes: Margo Hohnwaldt, Lauralee Bare, Kathy Hovind, Kathie Krell, Paula Larkin, Chris Glenn, and Marcia Sather supposedly practicing.

"Ambitious" describes this year's majorettes. Their year began early when they attended twirling camp in Leavenworth, Washington last summer.

Long summer practices really paid off as they appeared in all the halftime stunts, Lilac Parade, and various Girl's League and Talent Club functions. There were some new features added this year including beaded arm bands and a majorette scrapbook.

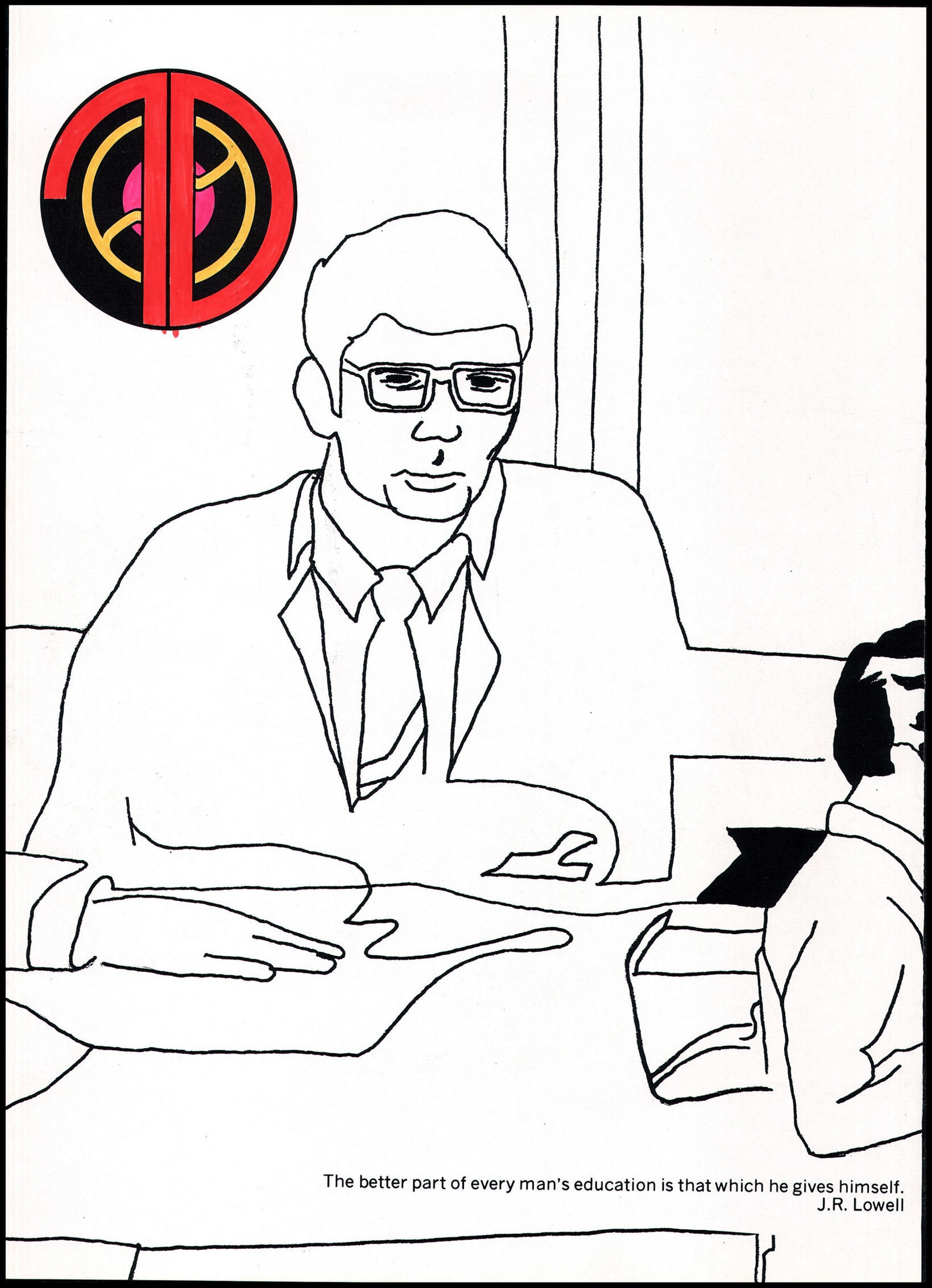

The better part of every man's education is that which he gives himself.
J.R. Lowell

activities

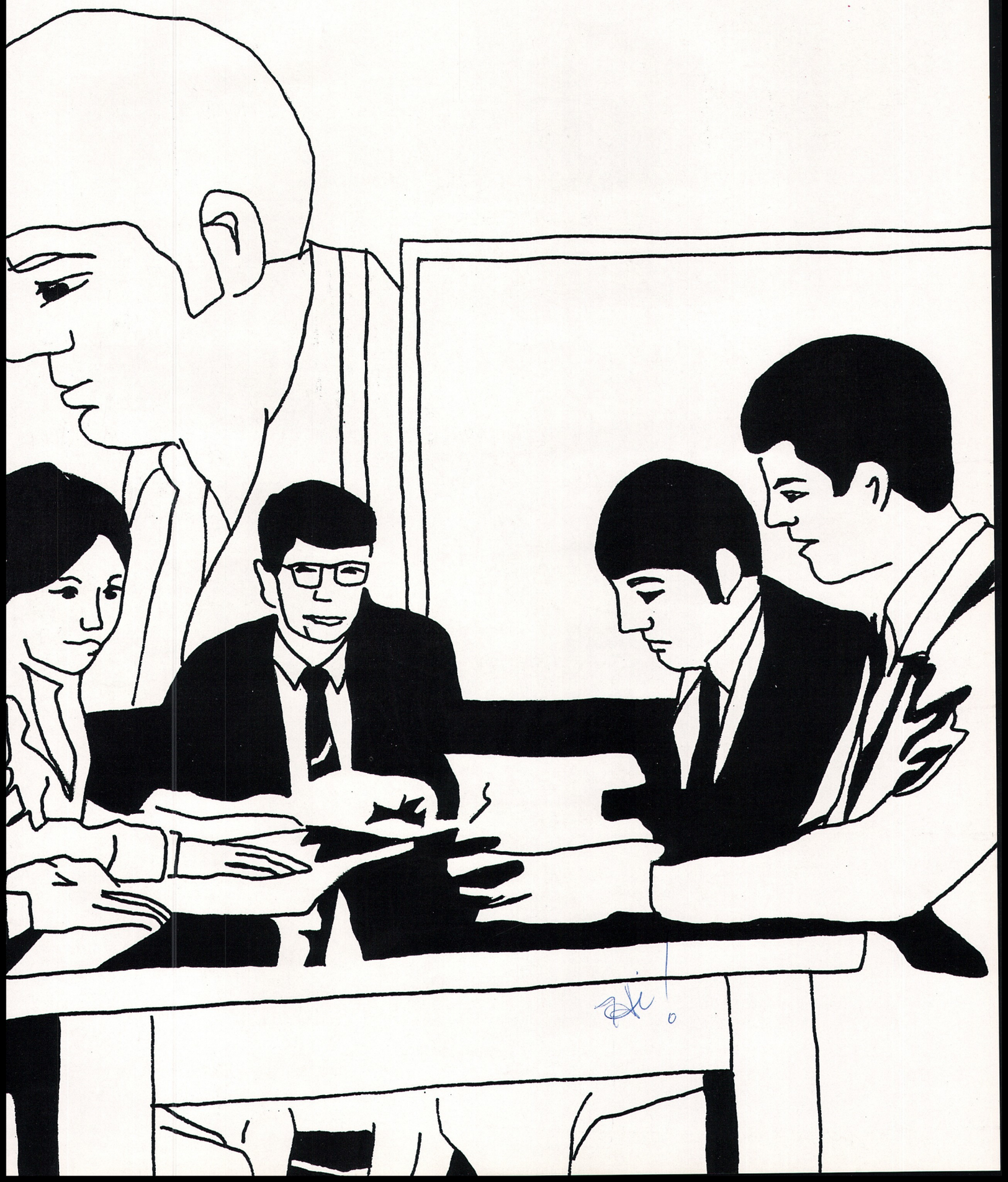

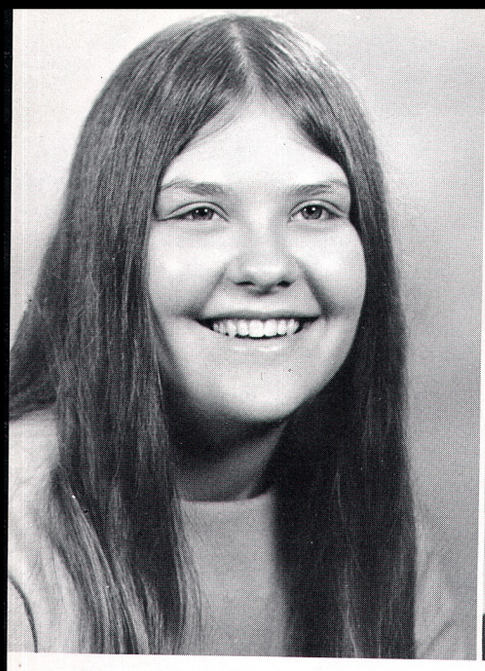

Linda Rau
Editor-in-Chief

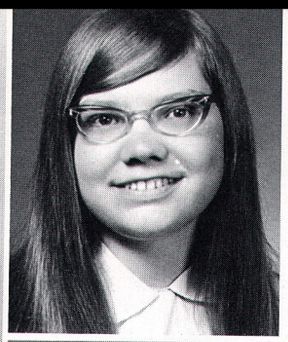

Karen Clark
Managing Editor

Laura Meller
Advertising Manager

Kathie Stuart
Copy Editor

Kris Willms
Photographer

Paula Larkin
Business Manager

Karen Brooks
Junior Business Manager

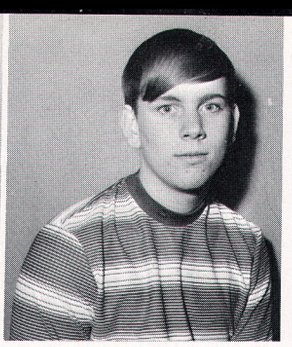

Rod Kent
Head Photographer

Al Schneider
Photographer

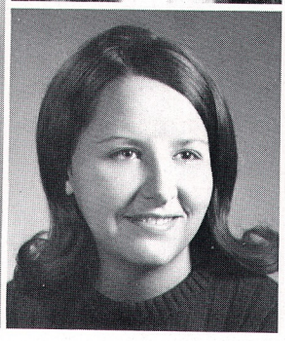

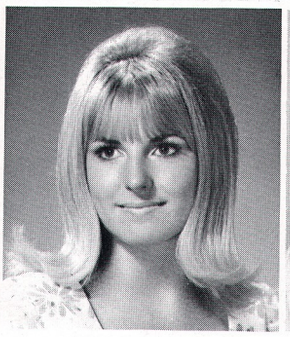

Steve Patterson
School Life Editor

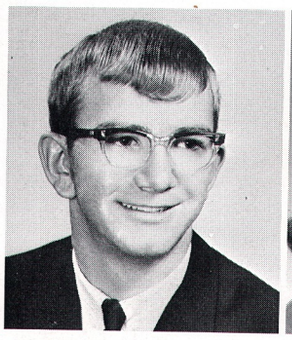

Jean Crossman
Faculty Editor

Tami MacCurdy
Faculty Editor

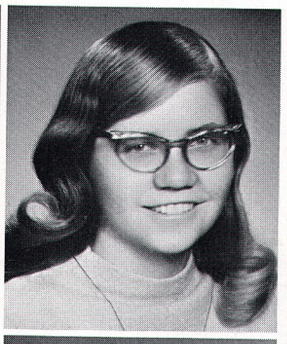

Above: Tamarack advisors Mrs. Barbara Eddy, Mrs. Lynette McGarry and Mr. Joe Jonas.

Mary Lindeblad
Girls' Sports Editor

Lauralee Bare
Girls' Sports Editor

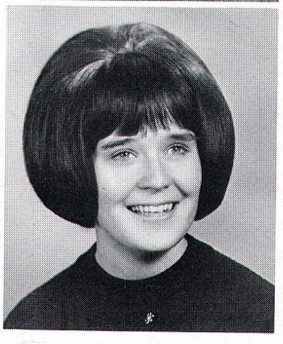

So Little Done—

Positions on the '69-'70 Tamarack staff were chosen in the spring in order to get an early start on production of this year's annual. The staff met several times during the summer to discuss the colored picture section and to choose a theme. When school started, section editors began planning their sections, scheduling pictures and writing copy. Advanced sales of the book were conducted in October and the cover

Mavis Bierig
Classes Editor

Jan Van Cleef
Senior Class Editor

Kathy Nash
Classes Editor

Marge Northcutt
Senior Class Editor

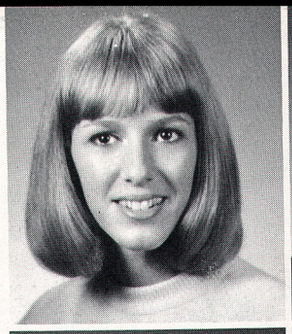

Kathy Erwin
Productions Editor

Ric Schafer
Boys' Sports Editor

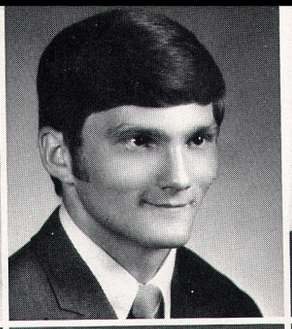

Leo Horobiowski
Productions Editor

Jerry Brown
Boys' Sports Editor

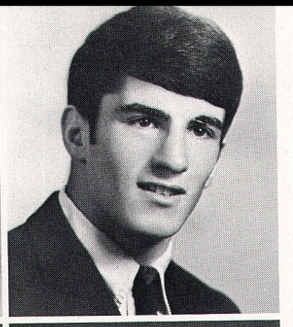

Dennis Culnane
Productions Editor

Dick Lewis
Boys' Sports Editor

Marty Fair
Activities Editor

Cheryl Eckhart
Activities Editor

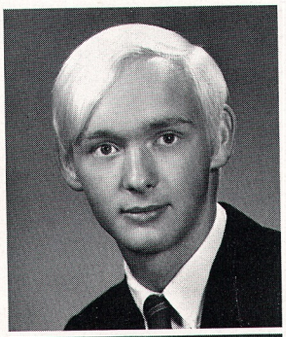

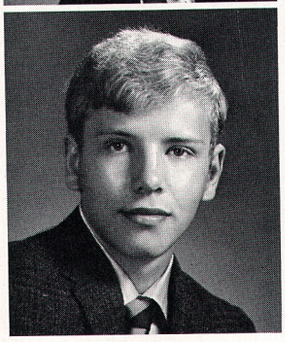

Randy Schafer
Art Editor

Terry Morehouse
Art Editor

So much to do.

Rhodes

design was completed. December brought the first major deadline, stimulating a flurry of creative activity. Watching over all this work was new Tamarack advisor, Mrs. Lynette McGarry, assisted by Mr. Jonas with photography and Mrs. Eddy with the art work. In the spring, a trip was made to Pasco, Washington to visit the publishing company. Tamaracks were distributed to the students toward the end of May.

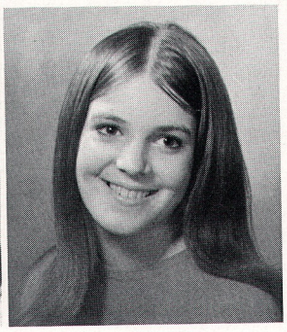

Above: Mr. John Rodkey, principal, addresses a meeting of the ASB council.

Below: Changes in the Dress Code, as approved by the ASB, allowed girls to wear pants to school in cold weather.

ASB Changes Election Rules

To receive valuable leadership training, fall ASB officers, Ted Hill, Randy Schafer, Lauralee Bare and Judy Jewell went to Twinlow and Vashon Leadership Camps this summer.

ASB activities in the fall were the annual Get Acquainted Mixer and the Football Festival Dance held as a benefit for Jeff Sykes and Cheri Ross, two N.C. students injured in football and car accidents. The holidays brought the Thanksgiving Con, featuring TV's Mr. Clary Wright and the ASB Christmas Dance, "Snowball."

Besides these events, the ASB council approved a Dress Code which allowed girls to wear pants to school in the winter. North Central was the first school in the city to adopt such a code. A juke box was installed in the cafeteria and the council made changes in the constitution to permit officers to run for a second term. Three officers did so in January and were re-elected. The spring semester officers presented a carnival in March and a pay con in April at which a mountain climber was the guest speaker.

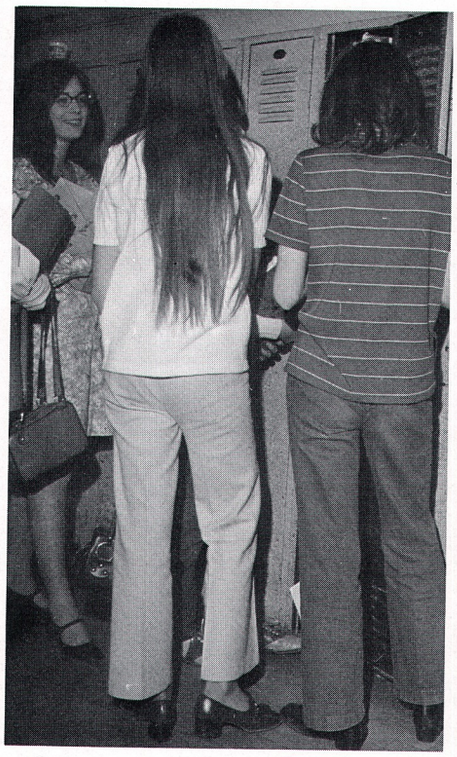

Below: Fall Fifth Executive, Ben Ashley and Spring Fifth Executive, Curtis Miller inspect the new juke box.

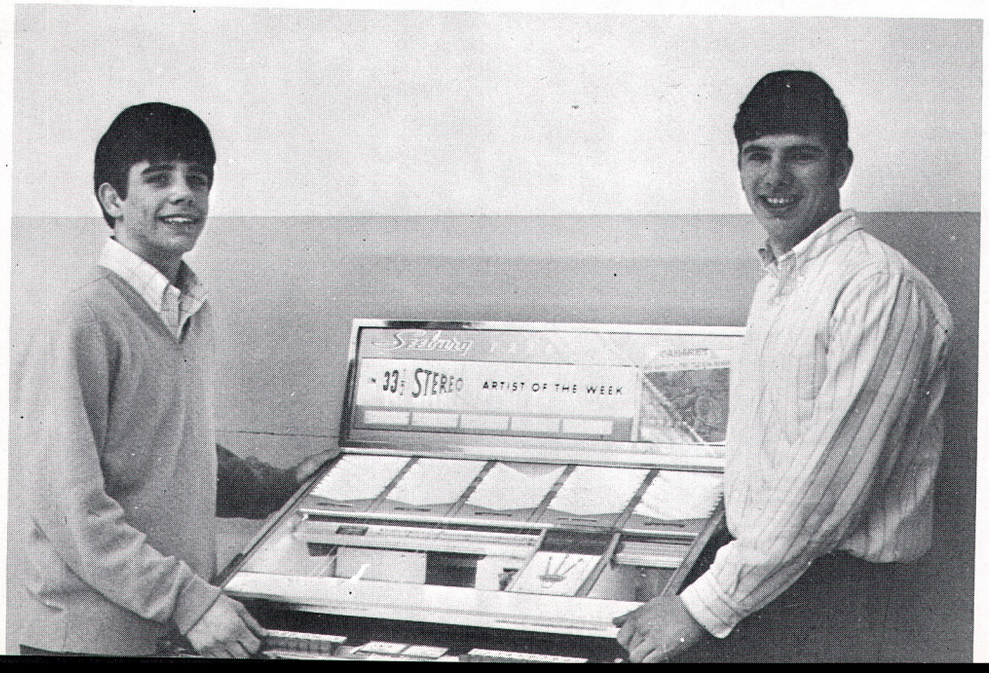

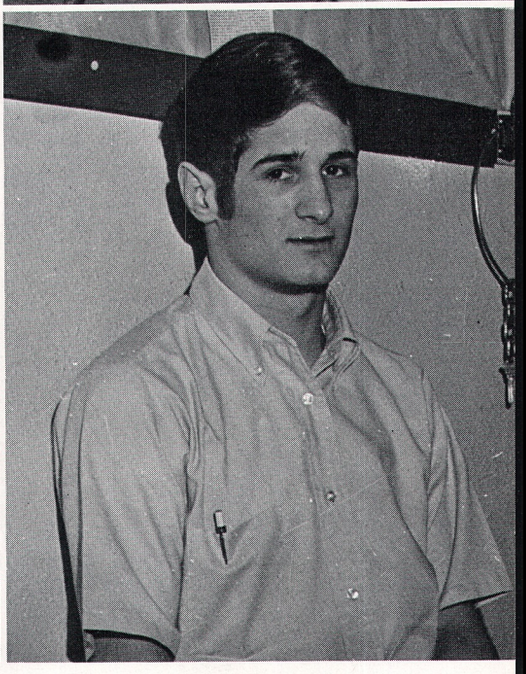

Top: Judy Jewell, Fall and Spring Secretary. Bottom: Randy Schafer, Fall Vice-President.

Top: LauraLee Bare, Fall and Spring Treasurer. Bottom: Mark Boswell, Spring Vice-President.

Above: The many aspects of being an ASB officer are shown here by Fall and Spring ASB President, Ted Hill. Speaking to the student body in a con, introduing ideas in the ASB council meetings and relaxing in the ASB room are all a part of the job.

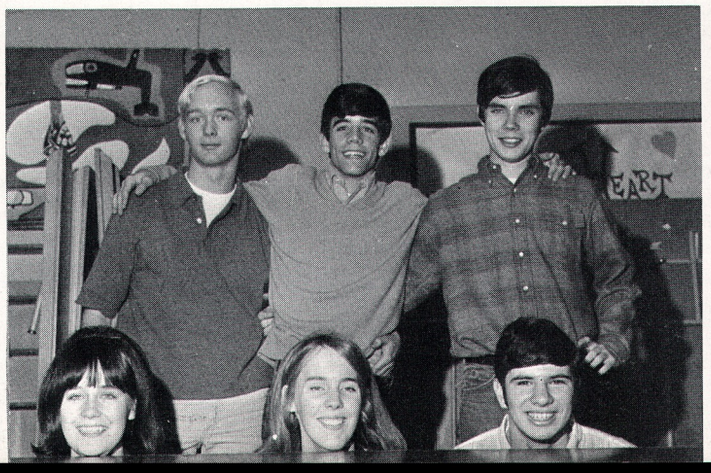

Committees Promote Events, School Spirit.

Above: Pep Con Committee. Front: Marge Northcutt (co-chairman), Tom Hudson, Gayle Coffin. Second row: Jean Farquharson, Kris Taylor, Paula Larkin, Kathie Stuart, Bob King, Debbie McBride. Third row: Joe Kostelecky, Ric Schafer (co-chairmen), Bob Ewell, Pat Logan.

Above: Honors Board. Sherry Simpson (chairman), Chris Shinn, Linda Lovell, Holly Sather, Mary McClellan, Helen McAfee, Warren Morrison.

Below: Elections Committee. Tami MacCurdy, Bridget Kenny, Sue Griffith, Laura Meller (chairman), Pete Northcutt, Al Schneider.

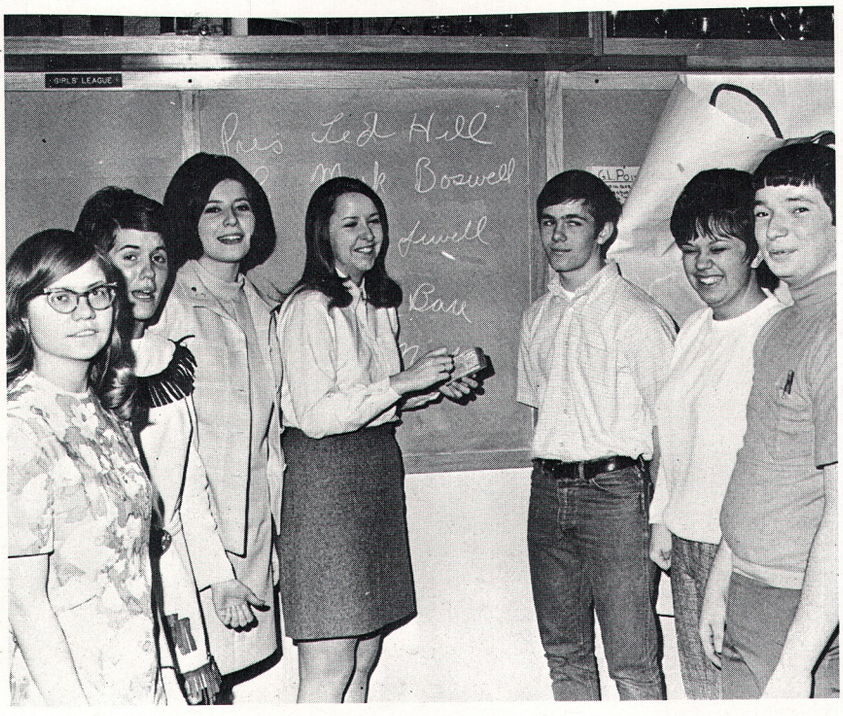

Above: Fall Publicity Committee. Chris Glenn, Chris Angus, Jill Gambill, Mary Jane Mabrey (chairman), Pam Albee, Penny Mitchell, Sharon Emter. Below: Spring Publicity. Bonnie Conner, Kathy Riordan, Karen Salisbury, Janet Seger, Debbie Grady, Al Schneider (chairman), Sharon Griffith, Chris Shinn, Gail Sorenson.

Above: Dance Committee. Front: Walter Hefner (chairman), Melinda Grimm, Raleigh Kephart (chairman). Second row: Jan Parr, Sue Somerville. Third row: Debbie DeLoach, Marcia Sather. Fourth row: Gail Sorenson, Mary Ellen Warehouse. Fifth row: Bruce Morgan, Mindy Haney. Top: Marc Miller, Dave Elliot.

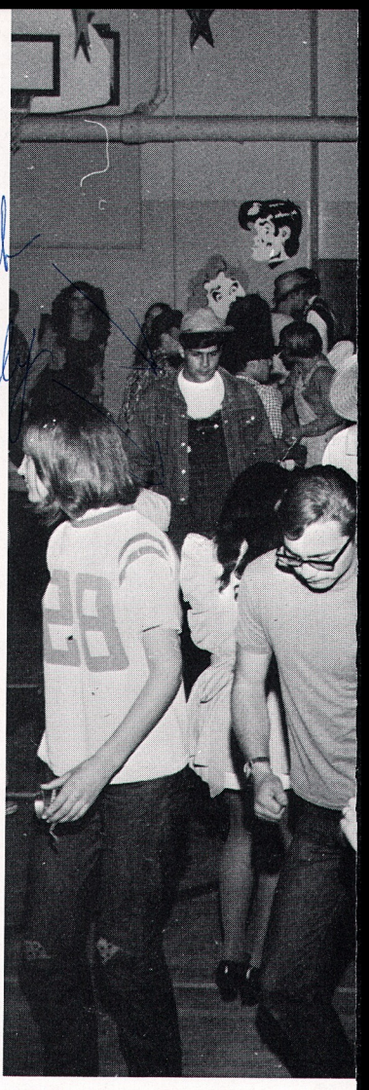

Above: Fall Girls' League officers serve Mr. Rieken at the Faculty Breakfast.

Above: Fall Girls' League officers: Sally Sekijima, president; Jean Carter, vice-president; Donna Newburg, secretary; Janell Sullivan, treasurer.

First Event is Big and Little Sister Party

The girls seen running around in black jumpers and red and white blouses were North Central's fall Girls' League Officers. They held weekly council meetings on Thursday in Cafe-West to plan the semester's activities. Drawing large crowds to North Central were such annual events as the Big and Little Sister Party in August, the Dad-Daughter Dessert and November's Sadie Hawkins Dance, entitled "Courtin' in the Cornfield". The Girls' League's three standing committees were kept busy by visiting nursing homes, sending out birthday cards and get-well cards and keeping track of the Girls' League points.

Below: Fall Martha Committee. Front: Jan Bjaaland (chairman). Second Row: Tami MacCurdy, Margaret Allen. Third Row: Edythe Faber, Debbie Lucas. Fourth Row: Tina Tintor, Jaime Turk. Not pictured: Perry Morris.

Above: Fall Sunshine Committee. Debbie Deloach, Sue Griffith, Sherrie Verge (chairman), Pam Elliott, Jill Gambill. Not pictured: Karen Brooks.

Above: Remembering the events of the past semester, the fall Girls' League officers turn over their duties to the newly elected spring semester officers who are happily anticipating their term of office.

Below: Spring Martha Committee. Front row: Joan Louie, Tina Tintor. Second row: Janet Seger, Judi Louie. Third row: Debbie Grady, Donna Newberg. Fourth row: Connie Martin, Jan Parr. Top: Pam Russell (chairman)

Above: Points Committee. Karen Schilling, Chris Glenn, Alanna Borgen, Debbie Johnston (chairman), Judy Radmer, Kathy Morris. Not pictured: Sally Robinette.

Below: Spring Sunshine Committee. Pam Albee, Debbie Lucas, Kathy Forness, Bridget Kenney (chairman), Marsha Pettey, Chris Gustman, Linda Deasy.

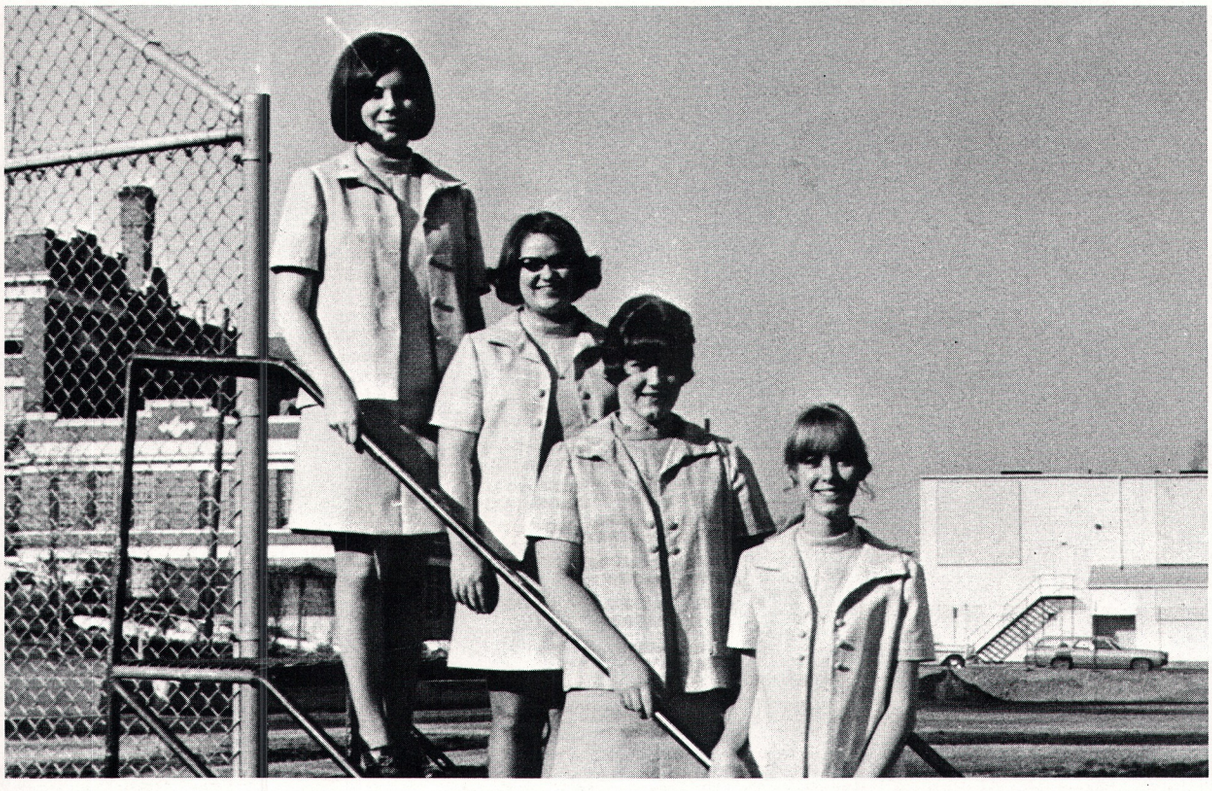

Above: Spring Girls' League officers. Sue Griffith, President; Raleigh Kephart, Vice-president; Dorothy Combs, Secretary; and Kathy Erwin, Treasurer.

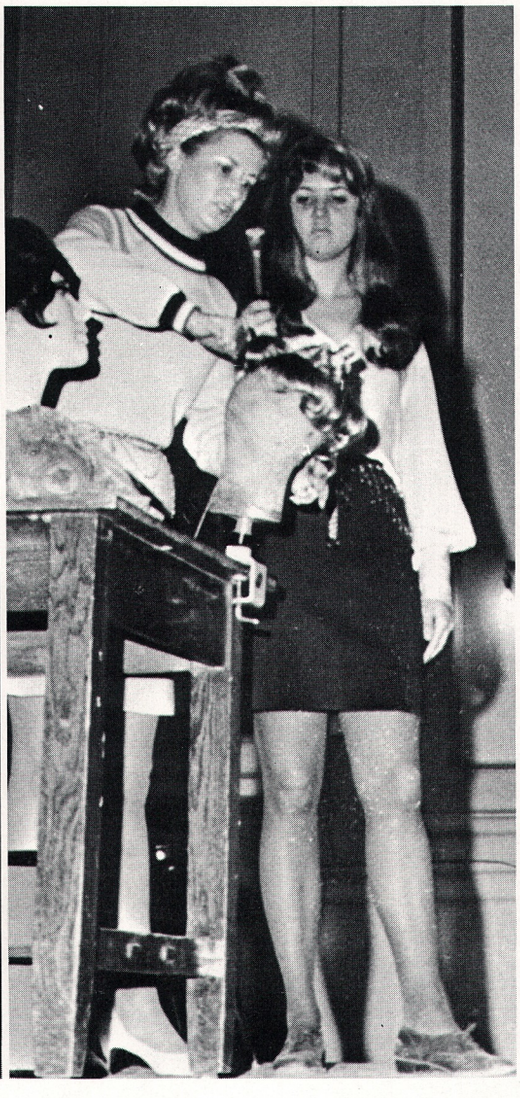

Spring League Delivers Sing-o-grams

Spring Girls' League officers were elected and installed in January. For their first con, they invited a hair stylist to speak to the girls on wigs and hair care. Something new was added on Valentine's Day when officers delivered singing messages or Sing-o-grams to students during lunches. Girls' League ran the Octopus ride at the ASB Carnival and collected Betty Crocker coupons to aid Multiple Sclerosis victims. The spring council was kept busy with the Cotton Day Dance, deciding on a theme for the Style Show, and organizing the annual Mother-Daughter Tea.

Above: Raleigh Kephart puts notices on the Vox bulletin board. Being Vox president, a Red Feather officer and general chairman for the Big and Little Sister Party earned her the honor of Girl of the Month for September.

Below: November's Girl of the Month, Gayle Coffin, practices her tennis serve. She was active as girls' varsity tennis captain, a member of the Pep Con committee and a member of the Bon Marche Fashion Board.

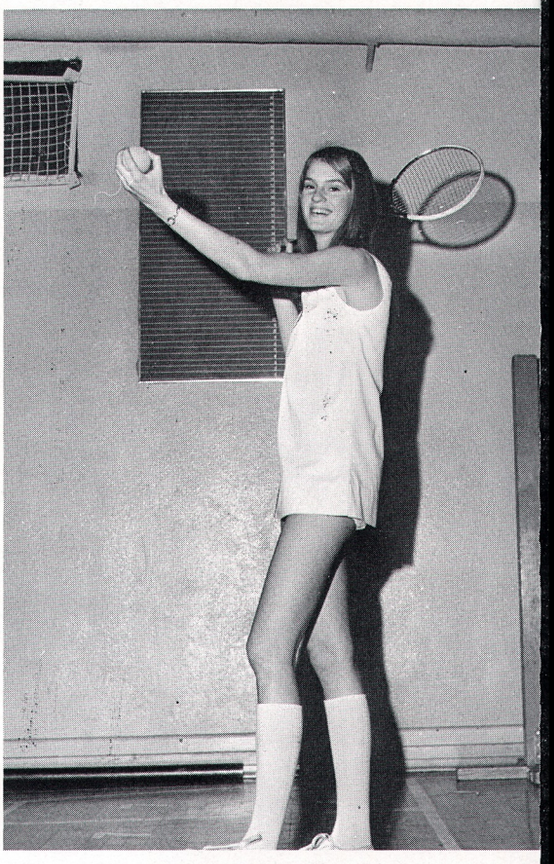

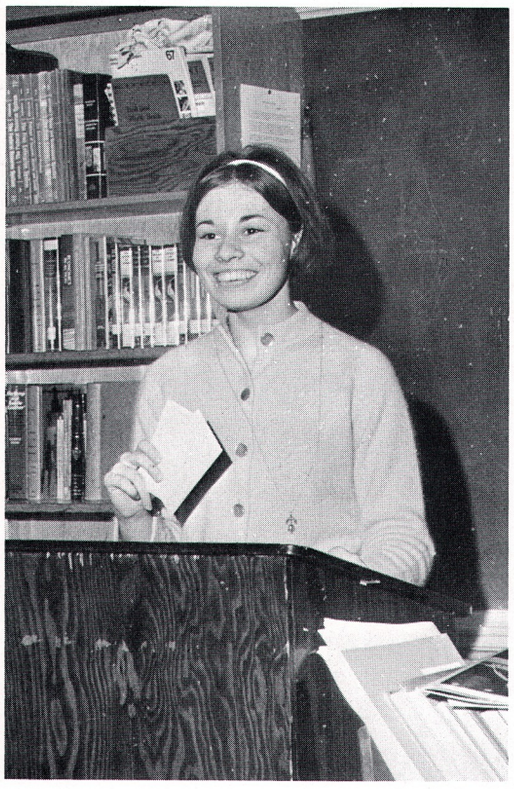

Above: Taking the Girl of the Month honor for January was Cathy Haupt, seen here as a varsity debater. A Cappella choir, decorations chairman for the Sadie, International Association president, as well as debate, kept her busy.

Below: Playing in the band, working on Tamarack and being active in Girls' League and Vox Puellarum are a few reasons Kathy Erwin was chosen October's Girl of the Month.

Above: Debbie Kimpel was spotlighted as February's Girl of the Month. Active in all her years at N.C., Debbie was best known for her pantomiming talents and as football chairman of the varsity cheerleaders.

Above: Wearing the Girl of the Month necklace for March was Sherry Simpson. Her activities included being FTA president, A Red Feather officer and Senior Class treasurer.

Outstanding Work Brings Honor

Below: Artistic is the word that describes Pam Albee, April's Girl of the Month. Pam served on many Girls' League committees as well as being an active Art Club member and a Red Feather.

Above: Jeannine Fisher was selected as Girl of the Month for May. Overcoming a handicap, she distinguished herself at North Central with her friendliness and by being an excellent student.

Karen Gillogly
Fall Editor-in-Chief

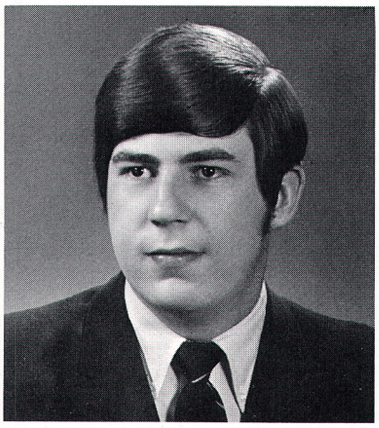

Kim Davis
Spring Editor-in-Chief

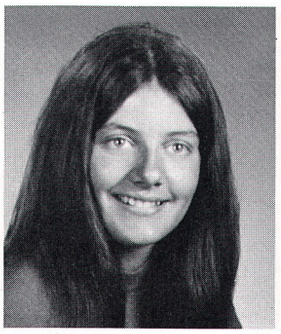

Trudy Achziger
Front Page Editor

Denise Westfall
Feature Page Editor

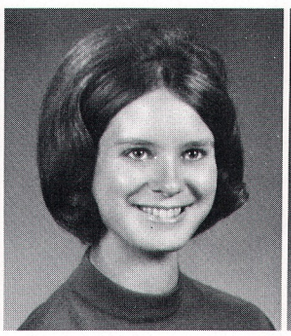

Sharon Norbert
Advertising Manager

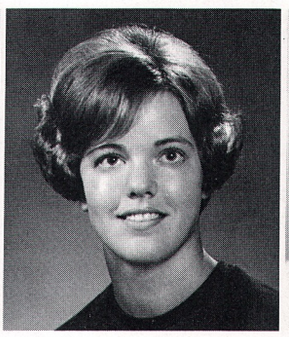

Sue Hipperson
Senior Reporter

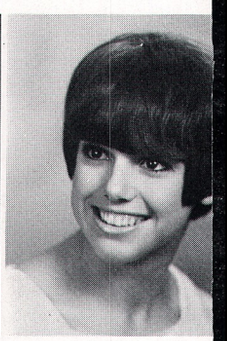

Karen Brown
Senior
Reporter

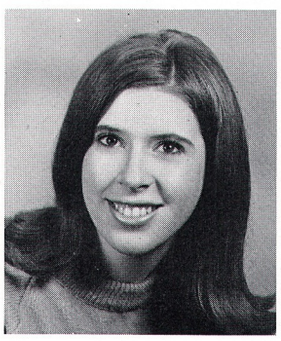

Janet Fisk
Business Manager

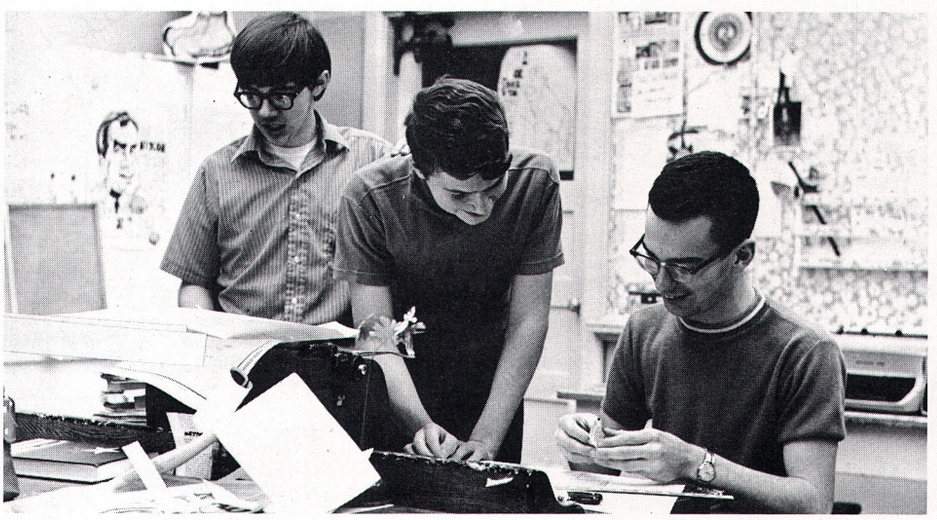

Right: Mike Sheets, Terry Freese, and Mike McAllister paste up the sports page to send to the print shop.

Newspapers Always Excite Curiosity

Charles Lamb

On the first day of school, the newstaff, advised by Mrs. Virginia McCarthy, distributed a six-page free issue of the North Central News to all students. This year the News broadened its coverage to include news of the community and the nation. Interviews with local representatives of the John Birch Society and the editor of the Spokane Natural were presented. The paper, printed twice monthly, took a controversial stand on film censorship in Spokane and ran a series of articles on drugs and pollution, as well as covering N.C.'s activities and sports events.

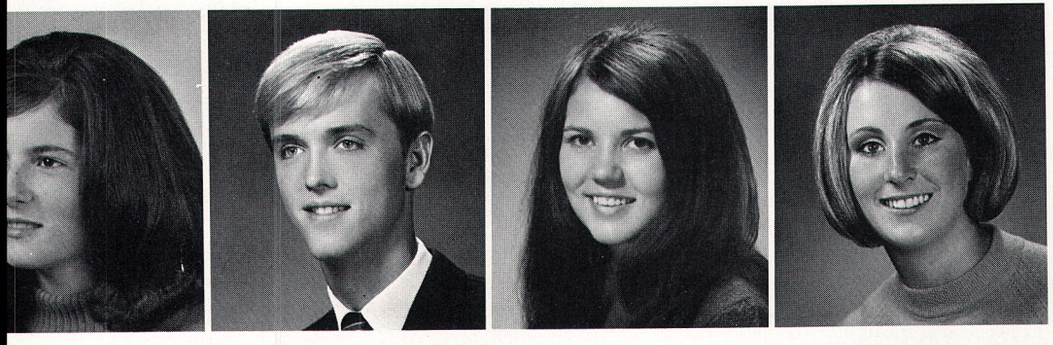

Pat Davis
Circulation Manager

Gary Mallon
Sports Co-Editor

Linda Ehnes
Senior Reporter

Kathy Hovind
Senior Reporter

Above: Sue Hipperson looks over the latest issue of the N.C. News as Sharon Norbert sells an ad over the phone.

Left: Underclassmen reporters; Front row: Pam Brumley, Barb Wilson. Second row: Mary Jansma, Kathy Besecker, Debbie McBride. Third row: Cindy Kegley, Dan Maher, Ric Farden.

My Heart Is Ever At Your Service

Shakespeare

Vox officers, back: Jean Farquharson, fall fifth executive; Sue Griffith, fall vice-president; Debbie McBride, fall historian; Debbie Kimpel, spring president; Vicki Natwick spring historian; Mary Jansma, spring secretary; Kathy Besecker, spring treasurer. Front Bridget Kenney, fall secretary; Raleigh Kephart, fall president; Kathy Hovind, fall treasurer, and spring vice-president; Margaret Allen, spring fifth executive.

Vox Puellarum, sponsored by the Soroptomist Club of Spokane, worked hard to help the school and community with its many service projects. Calendars sold in the fall, raised money to provide for a needy family at Thanksgiving and Christmas. The Senior Citizen's Center provided opportunities for the girls to assist at bazaars, decorate for a dance and do general fixing and cleaning up. In the spring, Voxies participated in the March of Dimes, the Diabetic Association Drive and various other activities with North Central's Key Club. Advisor is Mrs. Dorothy Murray.

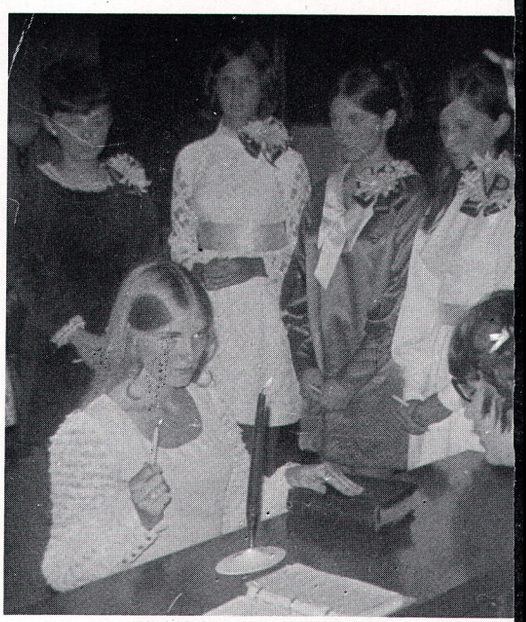

Right: Vicki Natwick promises to devote her time to tne betterment of the community during Voxie's initiation.

Front Row: Sally Sekijima, Dona Thompson, Margaret Allen, Kathy Morris, Kandy Krebs, Jan Van Cleef, Jan Parr, Marty Fair. Second Row: Karen Brooks, Patty Keel, Cindy Kegley, Alanna Borgen, Rae Beal, Barb Carney, Kathy Hovind, Debbie Kimpel, Lauralee Bare, Sue Somerville, Cindy Gates, Raleigh Kephart.

Third Row: Lorelee Bauer, Vicki Natwick, Bridget Kenney, Linda Ehnes, Connie Jo Whiteside, Debbie McBride, Kathy Erwin, Sue Griffith, Mary Jansma, Kathy Besecker, Chris Colling, Janell Sullivan, Mrs. Dorothy Murray. Not pictured: Jean Farquharson, Marcia Sather, Dorothy Combs.

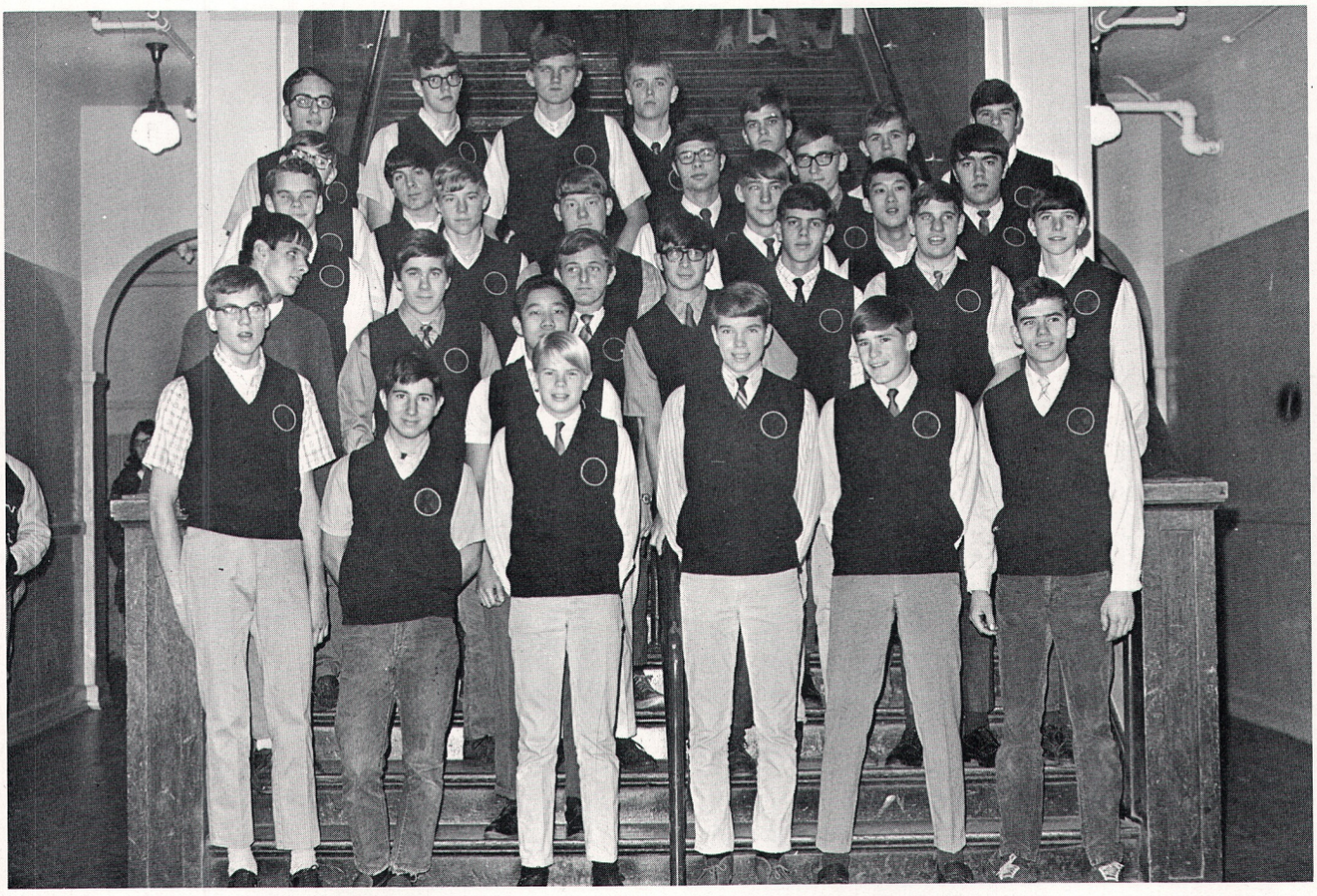

First row: Leroy Roseberry, Dan Wilson, Rich Johnson, Warren Westad, Chris Spoerhase, Dave Elliot. Second row: Dan Maher, Bob Krell, Warren Huey, Walter Hefner, Mike Korling, Marty Robinette, Dave Clemm, Steve Griffith. Third row: Jim Greene, Glenn Amdahl, Scott Bernard, Chuck Stern, Jeff Huey, Dennis Casadoro. Fourth row: Bob Gower, Dave Wood, Marc Miller, Kim Riehle. Fifth row: Mike Almond, Dave Miller, Duane Wald, Gary Mallon, Jerry Brown, Pete Northcutt, Curtis Miller. Not Pictured: Brion Potter, Bill Stannard, Dunny Sorenson, Jerry Sandall, Dan Likarish, Mike Hartig, Bob Ewell.

Give Me The Ready Hand Rather Than The Ready Tongue.

Garibaldi

North Central's Key Club members continued to donate their time to the Spokane Day Care Center this year. They also gave fifty dollars worth of candy to Lakeland Village at Halloween and sponsored the Annual Canned Food Drive at Christmas. Cans of food, collected in the homerooms, were donated to Circle Bar J Boys' Ranch. To wind up the year, the Kiwanis Apple Sale provided the funds for several members to represent the club at the District Convention in Tacoma.

Key Club advisors were Mr. Jerry Hughes, N.C. faculty member and Mr. Lou Rucker, Kiwanis advisor.

Right: Bill Stannard and Jerry Sandall work hard to get all the cans of food boxed before Christmas.

A Boy Is Better Unborn Than Untaught.

Gascoigne

Future Teachers of America was formed to help students learn about teaching careers. During the year members tutored at grade schools. Micro-teaching lessons were developed to give members teaching experience. Conferences were attended and many activities were planned. One was the development at North Central of American Education Week. Outstanding students and teachers were honored during the week. Advisors for the club were Mrs. Carter and Mr. Reiken.

Above: First Row: Karen Brown, Melinda Plumb, Julie DeGeus, Penny Mitchell, Pam Knutson, Bonnie Seger, Linda Ehnes. Second Row: Sue Worstell, Lucy Scott, Dan Dicicco, Rob Campbell, Brenda Larkin, Ruth Beringer, Kathy Morris. Third Row: D'Nell Maher, Anne Roth, Cheryl Garbarino, Jim Schubert, Ken Bisbee, Barb Wilson, Connie Martin, Mary Lindeblad.

On her way to an F.T.A., conference is advisor, Mrs. Carter.

Below: Kneeling: Debbie Verge, DeeDee Chan, Kathie Dellwo, Sue Iron. First Row: Sally Robinette, Marilyn Hojem, Janie Ferrier, Judy Radmer, Sue Somerville, Denise Westfall, Sherrie Verge, Pam Brumley, Regine Sieber, Jaime Turk. Second Row: Diana Smith, Linda Pierce, Marsha Petty, Carol Becker, Kathy Forness, Judy Jewell, Raleigh Kephart, Kathy Hovind, Sue Kostelecky, Laurie Gambill, Karen Clark, Karen Schilling, Mr. Reiken. Third Row: Barbara Slagle, Lyn Combs, Mary Jansma, Dorothy Combs, Kathy Besecker, Denise Sivills, Sherry Simpson, Sue Hipperson, Connie Smith, Lila Omeara, Debbie McBride, Lorelee Bauer, Julie Wittrock.

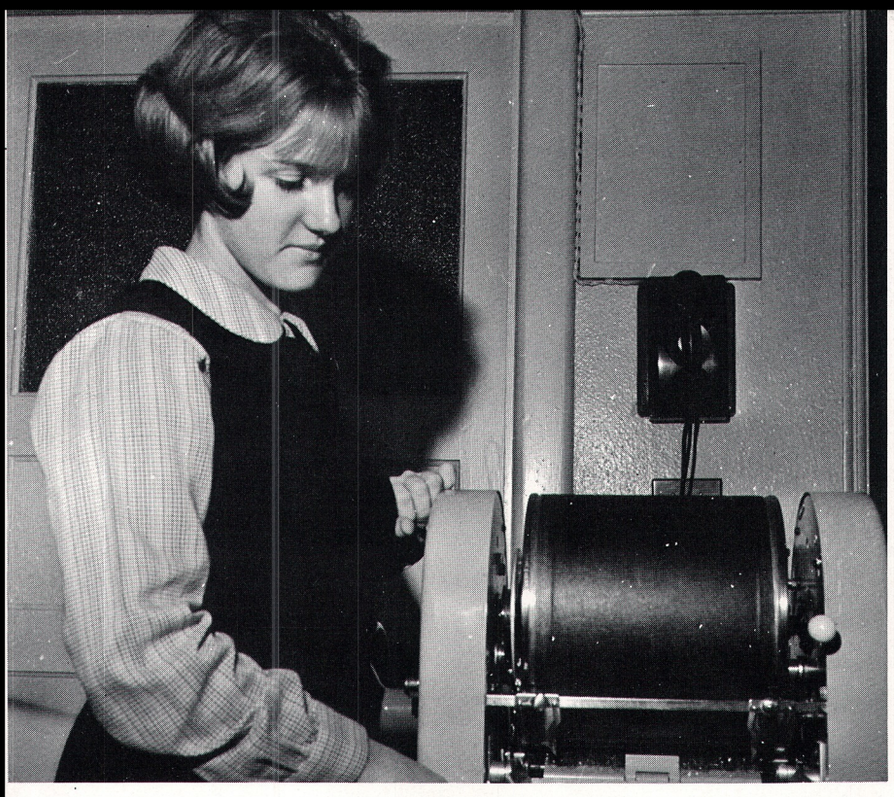

Business Is The Salt Of Life.

Fuller

Left: Marilee Roper supervises the ditto machine.

Members of Commercial Club carry on projects and activities that will increase interest in business education. Among some of their activities, Commercial Club visited several business offices, and had guest speakers at some of their meetings. Their service projects included writing letters for elderly people in nursing homes and apartments, and collecting canned food at a Christmas Party.

Membership is open to students who have completed one semester in a business subject and have earned at least a 2.5 grade point average. Faculty advisor for the club was Mrs. Mary York.

Front row: Kathy McCreary, Sharon Emter, Patti Hare, Cathy Riordan. Second row: Nancy Rogers, Kathy Ballard, Karen Robins, Linda Ehnes, Kris Taylor, Kathy Morris, Judy Carver, Marilee Roper, Kathy Nash, Ruth Beringer. Third row: Linda Lipp, Sharon Griffith, Julie Martinson, Donna Johnston, Gayle Coffin, Lila Natwick, Cindy Smith, Kaye Davis, Pam Magnus, Gail Norman.

The World Is Always Ready To Receive Talent With Open Arms.

Holmes

Talent Club's major activity this year was the Talent Con. This was a pay con that demonstrated the wide range of talent within the club. As in the previous year, the money was donated to the Indian Museum at Gonzaga University.

Performances were given once a month at Madison South Nursing Home and for various other organizations who requested entertainment. Once a semester, a member was also required to perform for the club at a special meeting.

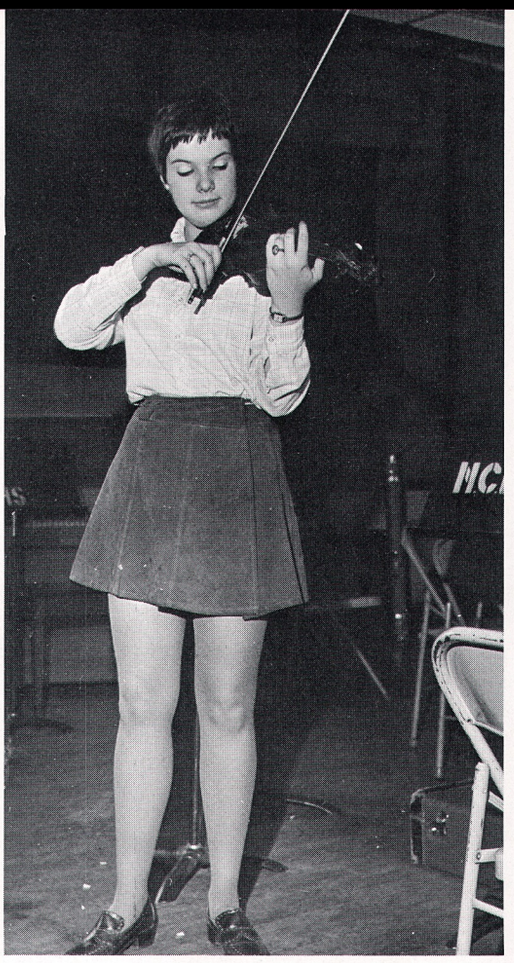

Connie Eller, right, and Kathie Krell, left, perfect the numbers they will present at the Talent Con.

Front row: Connie Martin, Cheryl Garbarino, Kit Cutler, Liz Smith, Franci Evans. Second row: Karen Gillogly, Cathy Haupt, Julie DeGeus, D'Nell Maher, Dan Maher, Connie Jo Whiteside, Sally Sekijima, Patsy Keene. Third row: Connie Eller, Paula Larkin, Marcia Sather, Kerry Senter, Karen Beardsley, Debbie Kimpel, Lauralee Bare, Tina Smith, Mona Smith. Fourth row: Linda Garbarino, Lyn Combs, Kathy Hovind, Debbie Johnston, Kathie Krell, Chris Glenn, Margo Hohnwaldt, Colleen Kennicutt, Kim Davis, Steven Kent.

Happiness Lies, First Of All, In Health.

Curtis

First Row: Janet Breakey, Evelyn Summers, Donna Cozzetto, Jan Parr. Second Row: Vicki Larson, Franci Evans, Lynette Conard, Kathy Etten, Nancy Rogers, Jean Carter, Cheryl Eckhart. Third Row: Linda Lipp, Sari Reichelt, Ann Gower, Karen Schilling, Vicki Bouten, Susie Howell.

Future Nurses of America is a service club open to all girls interested in knowing more about different health careers. To acquaint the members, various speakers have come and talked about different aspects of the nursing profession. At the end of the year F.N.A. gave away two twenty-five dollar book scholarships to two deserving senior members. The project was supported by holding a bake sale, a candy cane sale during lunches, and by making Santa Clauses out of baby food jars to sell as well as distribute to a nursing home at Christmas.

First Row: LeRoy Roseberry, Jane Zinnecker, Mary Jane Mabrey, Tammy Macurdy, Genia Lightfoot, Linda Chester, Mrs. C. Vosen, Dennis Martin, Byron Horrell. Second Row: Terry Grondahl, Bruce Baldwin, David Clemm, Dan Likarish, John Nelson, Glenn Amdahl.

Science Is Organized Knowledge.

Spencer

The Science Club traveled to Washington State University for Open House November 8th. The thirty-five students spent the day looking at various exhibits in the different departments.

Activities like fossil hunting along the Spokane River after school and a trip to Hanford to examine the botanical gardens and research areas kept the club members busy. Interested students also entered the Spokane and Inland Empire Science Fair in March.

First Row: Mike Dunford, Craig Scott, Bobby King. Second Row: Jerry Brown, Mindy Haney, Mary Lindeblad, Carl Larson, Norman Dorpat, Ronda Powell, Pat Battin, Sue Sumner, Deena Stalcup, Rosemarie Serafine, Judy Schell, Pam Lewis, Connie Martin, Pam Magnus, Sue Iron, Sari Reichelt, Dee Dee Chan, Karen Hansen. Third Row: Ted Horobiowski, Dan Wilson, Steve Shirkey, Linda Douglas, Faye Frucci, Mary Jansma, Barbara Slagle, Patti Dolan, Marilyn Hojem, Jan Parr, Nancy Rogers, Pam Russell, Debbie Fair, Sue Worstill, Sue Griffith. Fourth Row: Anne Roth, Connie Othmer, Mary Ellen Warehouse, Debbie Deloach, Colleen Knutson, Holly Lines, Joyce Pfeifer, Franci Evans, Sue McClain, Sue Parker, Lila Omeara, Rhonda Mellon, Sheri Hanses. Fifth Row: Julie Stueve, Cynthia Jacobson, Carol Becker, Debbie Lucas, Mary McLellan, Pam Read, Becky Tanner, Camille Sullivan, Chris Swanson, Tyha Simchuk, Karen Gump, Kathy Forness, Jane Zinnecker, Melinda Plumb, Becky Cole. Sixth Row: Bill Helms, Daryl Judd, Leslie Gatton, Kathy Devaney, Rae Beal, Curtis Miller, Barb Carney, Barb Ferm, Bob Becker, Patty Herm, Barbara Schneider, Leslee Erickson, Jamie Turk, Margie Porta, Debbie McBride, Lucy Scott, Deana Rigney, Lyn Combs. Seventh Row: Mike Inman, Kathie Krell, Craig Hobson, Dave Elliot, Bridget Kenney, Cindy Gates, Ben Ashley, Jerry Wald, Terry Biggs, Dave Funk, Denny Culnane, Mike Thompson. Eighth Row: David Clemm, Leroy Roseberry, Glenn Amdahl, Ron Zoeller, Jay Heath, John Nelson, Tom Moe, Don Kirby, Kent Read, Chuck Carver, Jim Dolan, Scott MacDonald, Kenneth Bisbee, Debee Hamilton, Rose Rodriguez, Dorothy Combs, Connie Eyre, Ken Brown, Ninth Row: Chris Spoerhase, Jim Auer, Steven Hartman, Marc Miller, Bob Mitchell, Fred Wald, Leo Mallon, Doug Millar, Larry Strong, Greg Poole, Greg Rayon, Linda Gilmore, Hernaldo Fiddler, Gregg David, Brad Poole.

Languages Are The Pedigrees Of Nations.

Samuel Johnson

The International Club took on a new look this year. The name was changed to International Association and the club was divided into three groups of French, Spanish, and German language students. Each group was responsible for a program for each meeting. Under the direction of Mrs. McHugo, advisor, International Association, the largest club at North Central held monthly meetings. Speakers from Holland and Sweden and an international foods dinner were some of the highlights of the year.

Below: Mrs. McHugo, advisor, is shown here with one of her Spanish students.

Front Row: Denise Westfall, Kathy Hovind, Mary Lindeblad, Trudy Achziger, Pam Brumley. Second Row: Marty Fair, Laura Meller, Jean Crossman, Pat Davis, Dan Maher, Karen Gillogly, Terry Grondahl. Third Row: Sharon Norbert, Sue Hipperson, Kathy Besecker, Cindy Kegley, Linda Ehnes, Kim Davis, Kathy Erwin, Martin Burnette, Mike McAllister. Not Pictured: Gary Mallon, Mike Sheets, Lori Bush.

The Pen Is The Tongue Of The Mind.

Cervantes

Members of Quill and Scroll were initiated at a city-wide candlelight ceremony in December. The club is an honorary society for members of both Tamarack and Newstaff. Each year Quill and Scroll sponsors a Current Events test and a Creative Writing contest. A special event is the annual banquet on the night before Tamarack day. The Tamaracks are revealed for the first time and awards are given for both publications. Also a special feature of the banquet is the announcement of new Newstaff and Tamarack editors.

Top Left: Newstaff members Karen Gillogly, Barb Wilson, and Kim Davis show a newspaper layout to Mrs. McCarthy, advisor, for her approval.

Lower Left: Mary Lindeblad, Marty Fair, Jean Crossman look up from their work on various sections of the yearbook as Martin Burnette studies his art work.

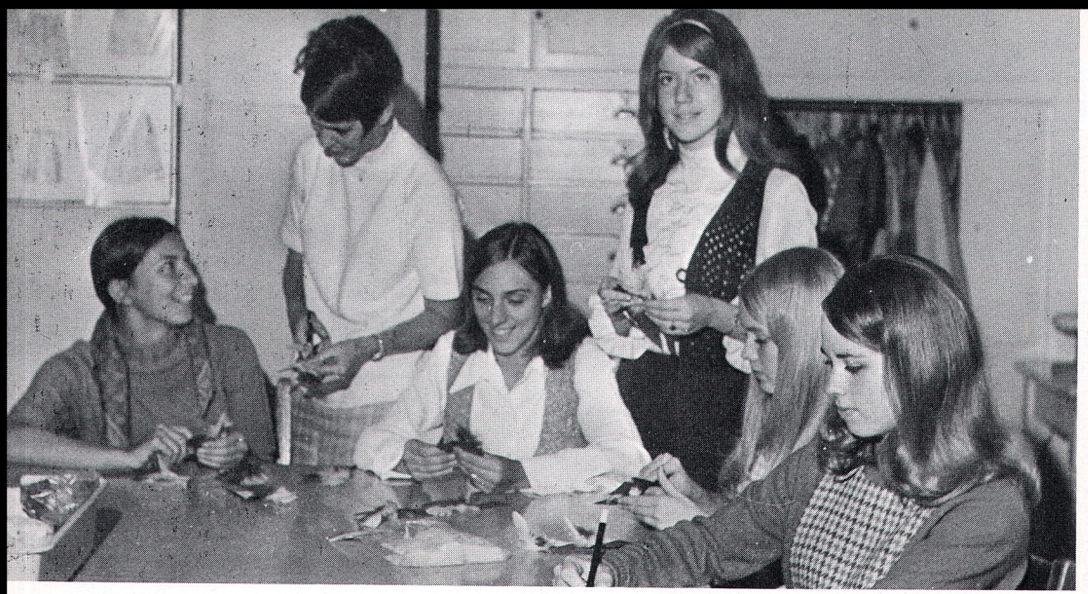

Cercle members Brenda Larkin, Bridget Kenny, Julie Nodland, Chris Glenn, Patty Keel, and Kandy Krebs work on spirit tags.

Miss Killingsworth and fall president Chris Colling go over the club's future plans.

Home, In One Form Or Another, Is The Great Object Of Life.

Holland

Under the direction of Miss Betty Killingsworth, Cercle de Menage, North Central's homemaking club began the year's activities by holding an initiation dinner for new members. The girls worked on spirit tags that they sold during football season. Later the club made red and black pillows to sell during wrestling season. Cookbooks were another item the members offered for sale. At Christmas time, Cercle made stuffed animals and donated them to the needy.

First Row: Linda Deasy, Terri Chester, Dorothy Huey, Margaret Allen, Jan Parr, Penney Mitchell, Bonnie Seger, Patty Keel, Sharon Emter, Karen Brooks. Row 2: Jean Carter, Mary McClellan, Marty Fair, Saimecra Hefner, Chris Colling, Kandy Krebs, Connie Othmer, Jill Gambill, Sue Kostelecky, Nancy Rogers. Row 3: Bridget Kenny, Barb Wilson, Kathy Besecker, Kathy Clark, Linda Lipp, Chris Glenn, Brenda Larkin, Janet Seger, Kathy Walton, Barbara Slagle.

Every Artist Was First an Amateur

Emerson

Below: Art Club members decorate the display case in the main hallway.

Art Club started the year by providing the picture backdrop and decorations for the ASB Football Festival Dance. Throughout the year, guided by their advisor, Mr. Dave Betts, the club worked closely with the ASB in decorating for dances and other ASB sponsored functions. Christmas was another time the school benefited from the Art Clubbers' talent. Holiday decorations were placed in the main halls and in the cafeteria.

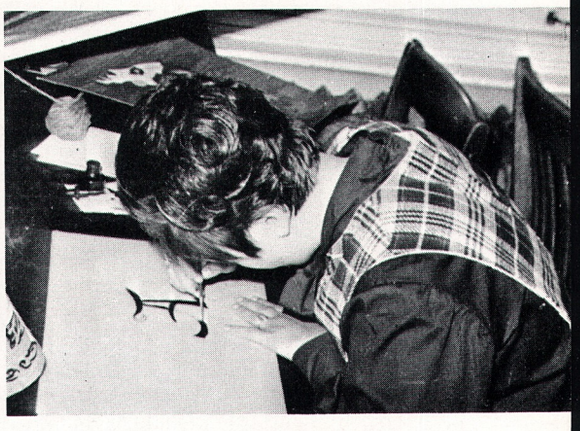

Front row: Jim Schubert, Debbie Taylor, Barbara Gibson, Judi Louie, Pam Albee, Marsha Pettey. Second row: Kathie Stuart, Martin Burnette, Kris Willms, Laurie Gambill, Donna Newberg, Kathy Shane, Kathie Krell, Mary McDaniel, Lauralee Bare, Mr. Betts. Third row: Sharon Griffith, Evelyn Benthien, Janell Sullivan, Jodi Highbarger, Judy Radmer, Debbie Johnston, Linda Lovell, Debbie Verge, Cindy Gates, Ben Ashley. Not pictured: Mike Sheets, Joan Louie.

That They Excel in Athletic Sports

Benjamin Disraeli

Front row: Steve Hartman, Ken Henry, Kevin Morris, Bob Mitchell, Bruce Morgan, Ben Ashley, Keith Wilant, Ron Saling, Carl Greer, Chuck Broadwell. Second row: Mike McAllister, John Nelson, Ron Zoeller, Dave Miller, Barry Lines, Tom Hudson, Arron Sampson, Bob Ewell, Mark Boswell. Third row: Scott Garske, Mike Meyer, Craig Stiles, Mike Almond, Jay Sullivan, Victor Kane, Gary Mallon, Brion Potter, Dave Retter, Keith Youngren.

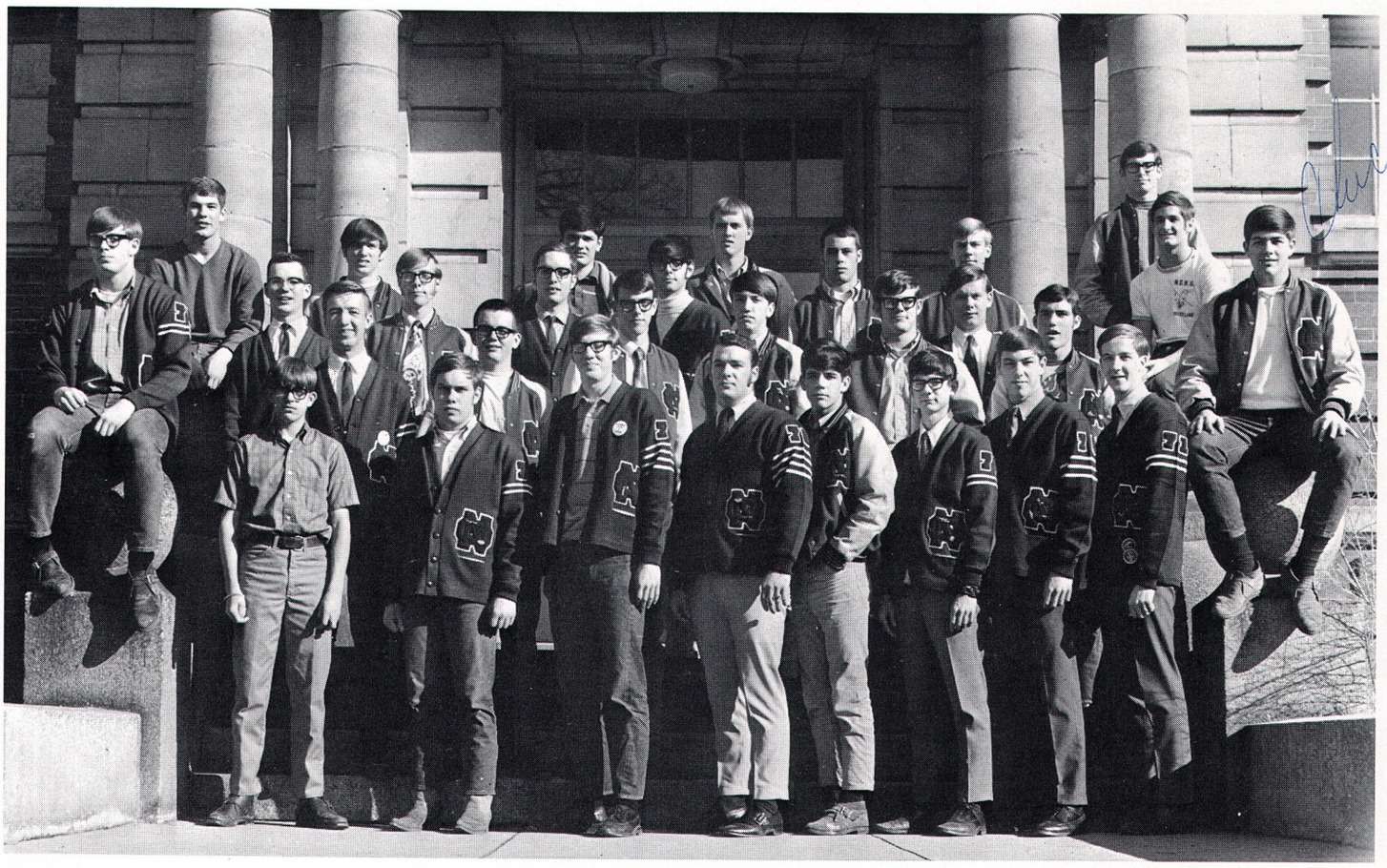

Helping to send the cheerleaders to camp and selling football T-shirts were some of the projects conducted this summer and early fall by Warriors, North Central's Lettermen Club. In January, N.C. was the host school to the touring Japanese wrestling team, who competed against a team of Spokane high school wrestlers. At the match, the Warriors collected money to help cover medical expenses of one Japanese coach who was hospitalized with a heart attack. The Sweetheart Dance in February was the combined effort of the Warriors and the Red Feathers. Later the Warriors presented their annual Con and Smoker. Advisor was Mr. Jerry Martin.

Right: Warriors' president, Bob Ewell calls a meeting to nominate girls for Sweetheart.

Front Row: Rod Briscoe, Mary Jo Meyers, Marshal Hill, Julie Nodland, Diane Eakins, Karen Gillogly. Second Row: Patsy Keene, Rebekah Tower, Roberta Tower, Marylin Hojem, Karen Parkins, Debbie Erickson, Marge Northcutt, Cheryl Eckhart.

There's No Business Like Show Business

Irving Berlin

Thespians performed at the Shriners Hospital early in the year. Speakers on drama and various other aspects of stage production were frequent guests at monthly meetings. Several members also attended the Thespian conference in Seattle and participated in the all-school play. To become a member of Thespians, one must earn ten points by taking a class in drama and taking part in a stage production, either on stage of off.

Left: Thespians hold a dress rehearsal of the play to be presented at the Shriners Hospital.

Front row: Vicki Lovell, Darlene Kinnan, Shirley Ostendorf, Nancy Noren, Renee Leppell. Second row: Mrs. Brockway, Rosemary Morrill, Sandy Scofield, Linda Chester, Jerrie Sommeralls. third Row: Wayne Bray, Tom Blair, Phil Nelson, Dale Avery, Jack Coghlan, Dennis Kruger, Russ Babcock.

Business Tomorrow

Archias

Distributive Education enables students to get a job and actual school credit through working during school time. North Central boasts two Deca clubs, Deca Checkers and N.C. Deca. These groups raised money with a spaghetti feed, selling candy and holding a bake sale. They also sold class rings and school jewelry in the fall. Other functions are luncheons which are held to meet other Deca clubs and exchange ideas. Officers control meetings and head the various project committees. Advisor is Mrs. Karen Brockway.

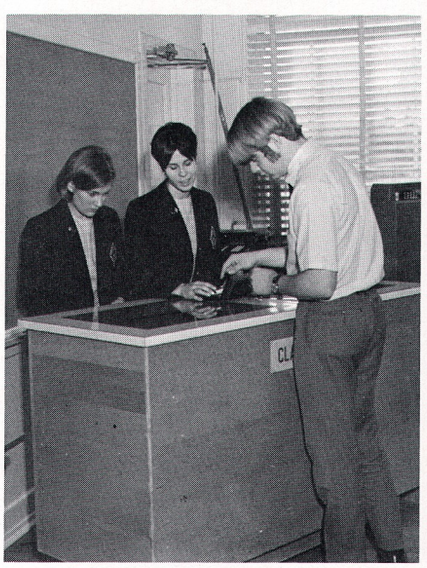

Left: Rosemary Morrill and Jerrie Sommeralls try to sell Dennis Kruger a class ring.

Front row: Judy Louie, Nancy Saunders, Phyllis Van Lith, Cathe Franks, Kathy Weisser, Trudy West. Second row: Chris Renner, Connie Jones, Lori Bush, Denny Jack, Jeannie Sieber, Mrs. Brockway, Bill Robinette. Third row: John Owen, Bob McVey, Ken Owen, Doug Francis, Steve Johns, Keith Cameron.

Much Might Be Said On Both Sides

Addison

The topic for this year's debate team was: Resolved: That Congress should prohibit unilateral United States military intervention in foreign countries. Under the direction of their coach, Mr. Richard Pelkie, the team debated this subject every Thursday afternoon in league debates. The league consisted of nearly all public and private schools in or near Spokane. The team entered various debate tournaments at Gonzaga University, Washington State University in Pullman and CWSC in Ellensburg. Several persons also entered the Individual Speaking Contest at Eastern Washington State College which involved interpretive reading, expository and extemporaneous speaking. Varsity debating requires a lot of reading and research, plus ability to speak clearly, think logically and respond quickly.

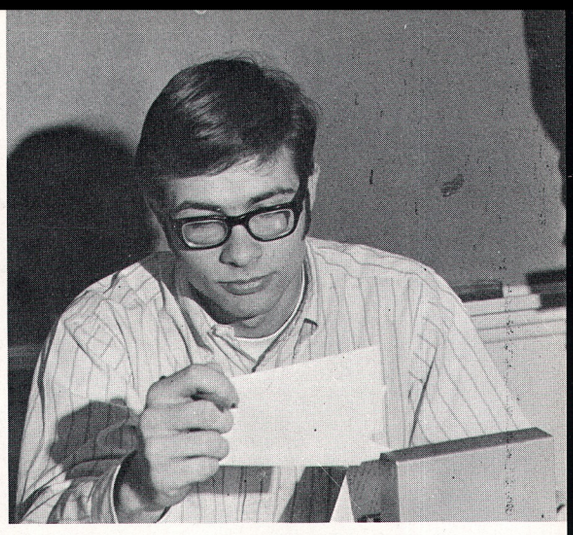

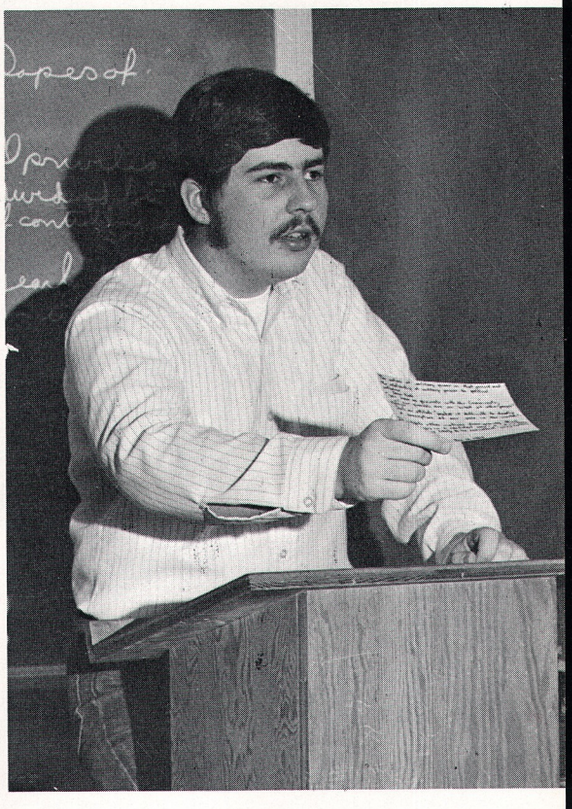

Above: Varsity debaters, Karen Gillogly, Dave Orcutt, JoAnn Wittrock, Marc Miller, Kim Davis and Cathy Haupt compare notes for the next debate.

Above: Marc Miller studies his notecards as Kim Davis stresses a point in his presentation.

Front Row: Pam Brumley, Karen Gillogly. Second row: Miss Stich, JoAnn Wittrock, Cindy Kegley, Lorelee Bauer, Cathy Haupt, Debbie McBride, Mr. Richard Pelkie. Third row: Marc Miller, Kim Davis, Dave Orcutt, Doug Kropff.

Sitting: Debra Latton, Vicki Natwick, Anne Roth, Myrna Robideaux, Sandy Calder. Standing: Ken Bisbee, Ilene Griffith, Jay Heath, John Chilson, Theda Cobarn.

Walk, Don't Run Read, Don't Talk.

The students in the Library Club work in the library one period a day. They check books in and out and get the new books and magazines ready for the shelves. They also do other activities to help the librarians.

There are about 15 members in Hall Patrol advised by Mr. Al Meyer. They keep tarffic going smoothly on the stairs between classes. They have monthly meetings to discuss the problems. Every spring they have a picnic for the seniors on Hall Patrol.

Front Row: Sheila Harper, Anne Roth, Coral Long. Back Row: Terri-Jane Koening, Theda Coburn, Sandra Vulcano, Mindy Rhoads. Not Pictured: Pat Davis, Kathy Forness, Carolyn Daley, David Nelson.

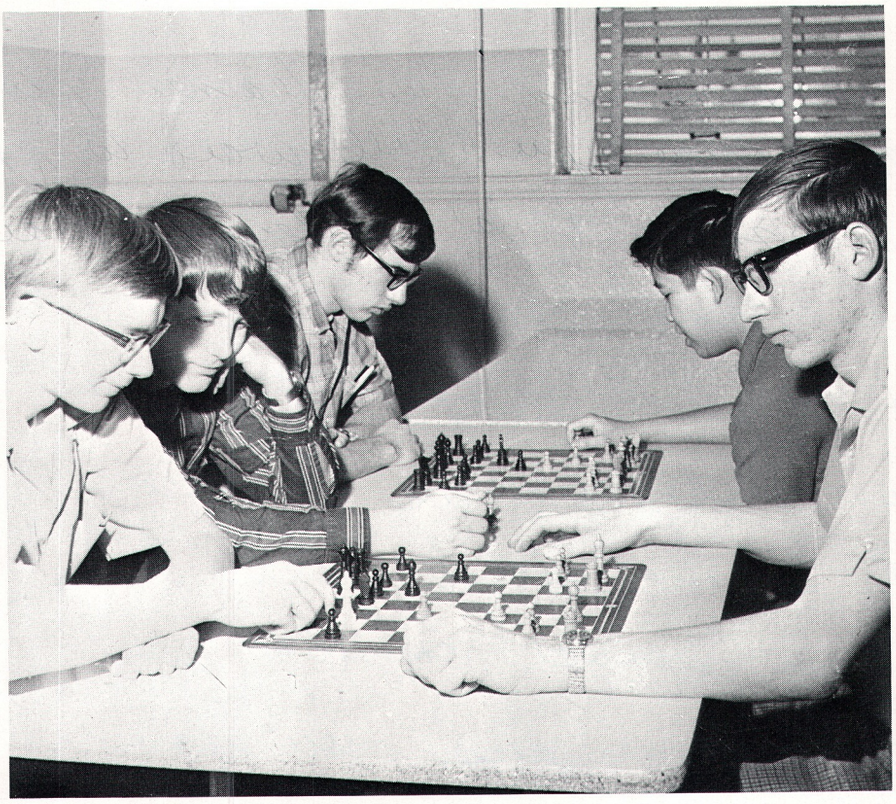

Left to right: Bill Panknin, John Merriman, Greg Poole, Warren Huey, Kim Riehle.

Life's Too Short For Chess.

H. J. Byron

Chess Club, advised by Mr. Dan Olson, is one of North Central's smallest clubs. However, weekly meetings held after school and friendly competition with each other produced a strong team that represented the school in the annual All-City Chess Tournament in May.

Away With Him! He Speaks Latin

Shakespeare

Latin Club is composed of students in North Central's Latin Classes. Several projects were conducted during the year to raise money to finance a twenty-five dollar book scholarship for a deserving senior member. They included a bake sale at North Bowl and selling candy in the spring. Advisor is Mrs. Laura Lee Briscoe.

Front row: Linda Deasey, Mary Cullitan, Mary Ann Lipp, Tina Tintor, Mike Wooldridge, Brian Cahalan, Second Row: Linda Lipp, Pete Northcutt, Mike Reynolds, Vickie Larson, Kris Taylor, Terry Wilber, Diane Rosenlund, Pat Davis, Mrs. Briscoe, Dick Brown.

productions

There is that smaller world which is the stage, and that larger stage which is the world.
Issac Goldgerg

Music Is Nothing Else But Wild Sounds Civilized Into Time And Tune.

Fuller

Bands! Concert Band, Pep Band, Cadet Band, and Orchestra, take your pick. They're all fine musicians each doing their part to bring you such entertainment as outstanding half-time shows at football games, playing special arrangements by Jim Baker at Winter and Spring Concerts, and hosting the Spokane Lilac Parade.

Below, Concert Band Members are from left to right, Row I: Susan Howell, Keith Kornmeyer, Curtis Miller, Junzo Nakagawa, Cheryl Ryals, Molly Hennessey, Colleen Campbell, Mary Windishar, Ramona Smith, Cindy Rich, Debbie Williams, Kathy Erwin. Row II: Jim Williams, Lola Marabello, Debbie Arnold, Chuck Filippini, Shelley Hutchinson, Roger Cathey, Keith Dudley, Jim Blake, Robert Cutler, Judy Bauer, Tim Kochel, Vonne Rudolph, Jamie Skinner, Laura Meller. Row III: Rick Wakefield, Luann Dimico, Alan Cressey, Pam Martin, Bob Sims, Jim Crouch, Lane Farka, Brian Farka, Kim Davis, Kit Cutler, Colleen Kennicutt, Tom Guscott, Warren Morrison, Steve Krueger, Aaron Dickey, Richard Williams, Dunny Sorenson, Roger Blizzard, Carl Larsen, Karen Schilling, Lynn Engle, Vickie Wisemore, Cindy Smith. Row IV: Craig Collison, Terry Tanner, Rick Star, Debbie Larsen, Gary Schilling, Bob Drose, David Wood, John Ahrendt, Mark Kraay, Dick Brown, Duane Engle, Rick Thomas, Kevin Boles.

Above, Pep Band members are, from left to right, First Row: Steve Kruegar, Roger Blizzard, Dunny Sorenson, Jim Blake, Chuck Filippini, Bob Sims, Kevin Boles, Rick Starr, Bob Knight, Bob Culter. Second Row: Tim George, Jim Crouch, Bob Doughty, Aaron Dickey, Warren Morrison, Dick Brown.

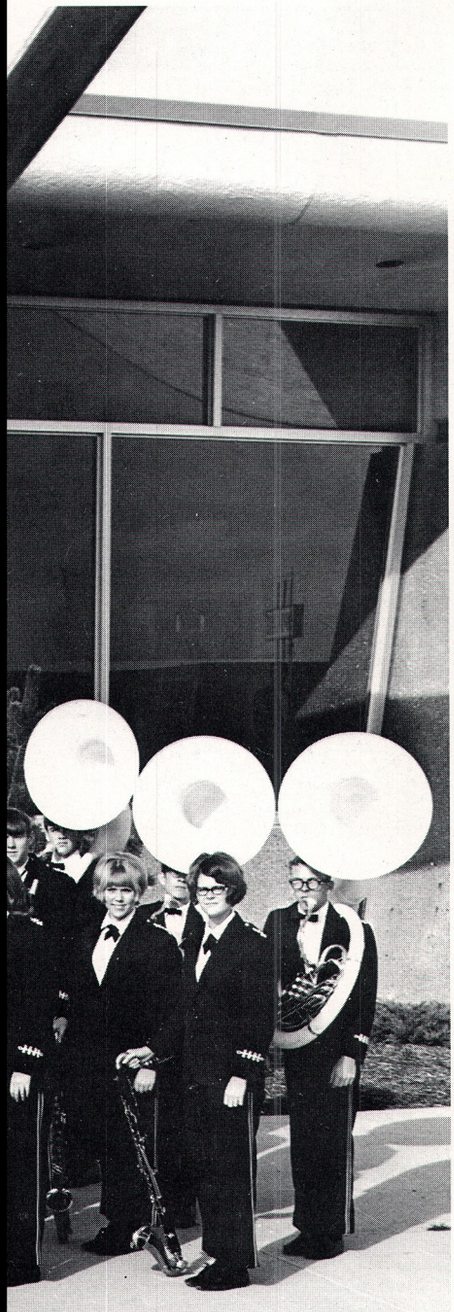

Flying high with the N.C. Band are officers, Carl Larson, President; Warren Morrison, Drum Major; Kathy Erwin, Treasurer; Kim Davis, Vice President; Colleen Kennicutt.

Cadet Band members are from left to right; Row 1: Dee Wakenight, David Diehl, Wanda Elliott, Yvonne Wood, Cindy Bendickson, Diana Conard, Judy Skinner, Deana Shell, Carey Shane, Carol Gerkensmeyer. Row 2: Brenda Richards, Holly Hudson, Miles Boulton, Pat Davis, Steve Bach, Jeff Rooney, Mike Brown, Luanne Kemnitz, LaVaune Staley, Debra Calder, Annette Rapp. Row 3: Pat Carnahan, Craig Reeder, Jim Collins, Ray Siegal, Jon Sykes, Kelly Corbin, Rob Eagle, Richard Siegal, Steve Rorberg, Bob Rhea, Mike Brown, Wendy Jones, John Francais, Doug Olberding, Monte LaBrie, Martin Rapp, Bill Slavens, Jerry VanGuilder, Terry Cressey, Lester Nestoss.

Orchestra: Front Row: Greg Krahn, Karyl Parke, Rory Almanza, Mary Cullitan, Penny Mitchell, Leslie Zupan, Connie Martin, Linda Webster. Row 2: Barbara Schneider, Dorothy Huey, Cheryl Sipp, Tim George, Bill Funk, Diana Schell, Chuck Filippini, Del Sandberg, Rosa Faber, JoAnn Worthington. Row 3: Mike Nelson, Anne Redshaw, Debra Schuh, Dee Wakenight, William Allen, Steve Mattie, Shelley Hutchinson, Terry Cressey, Lola Marabello, Kevin Boles, Robert Taylor, Edde Faber, Alan Phillips.

"Romper, Stomper, Bomper, Boo", chants Miss Florence, Karen Brown, as she looks through her magic mirror. Kiddies include: Pat Logan, Debbie Taylor, Connie Jo Whiteside and Sally Sekijima.

"Work or else!" threatens head Senior Con writer Karen Gillogly as she looms over Debbie Kimpel, Kim Davis, and Marc Miller.

Senior Con

"Meeska, Mooska, Mouse Keteers", leads Big Jimmy, who is none other than Mr. Orval Theisen. Steve Hartman, Marge Northcutt, Jerry Brown, Kathy Erwin, Ron Saling and Warren Morrison raise their voices high with him.

Little Joe, Bob Ewell, enjoys entertainment by bar girl, Mindy Haney.

We Are the Voices of Today, the Heralds of Tomorrow.

Hobart

The sounds of music are enlightened by this year's expanding A-Cappella Choir which performs heart-warming cons at Thanksgiving and Christmas.

Teepee Lighters add life to the entertainment world. Below, left to right, Row I: Sue Duncan, Janet Breakey, Pat Barclay, Pam Magnus, Vonne Rudolph, Nancy Minor, Edde Faber, Rick Starr, Richard Coleman. Row 2: Mavis Bierig, Pam Brownlow, Mardel Roberts, JoAnn Wittrock, Donna Cozzetto, Donna Newberg, Jeff Brown, Patsy Keene, Jim King, Kathy Shane, Diane Shields, Marilee Roper. Row 3: Steve Kent, Steve Ramsey, Vicki Baca, Brenda Decker, Debbie Schroeder, Chris Angus, Colleen Kennicutt, Kerry Murphy, Melinda Grimm, Don Dixon, Kathy Cline, Scott Larson, Sue Worstell, Alan Turpen. Row 4: Mike Henson, Terry Cameron, Warren Morrison, and Jim Duram.

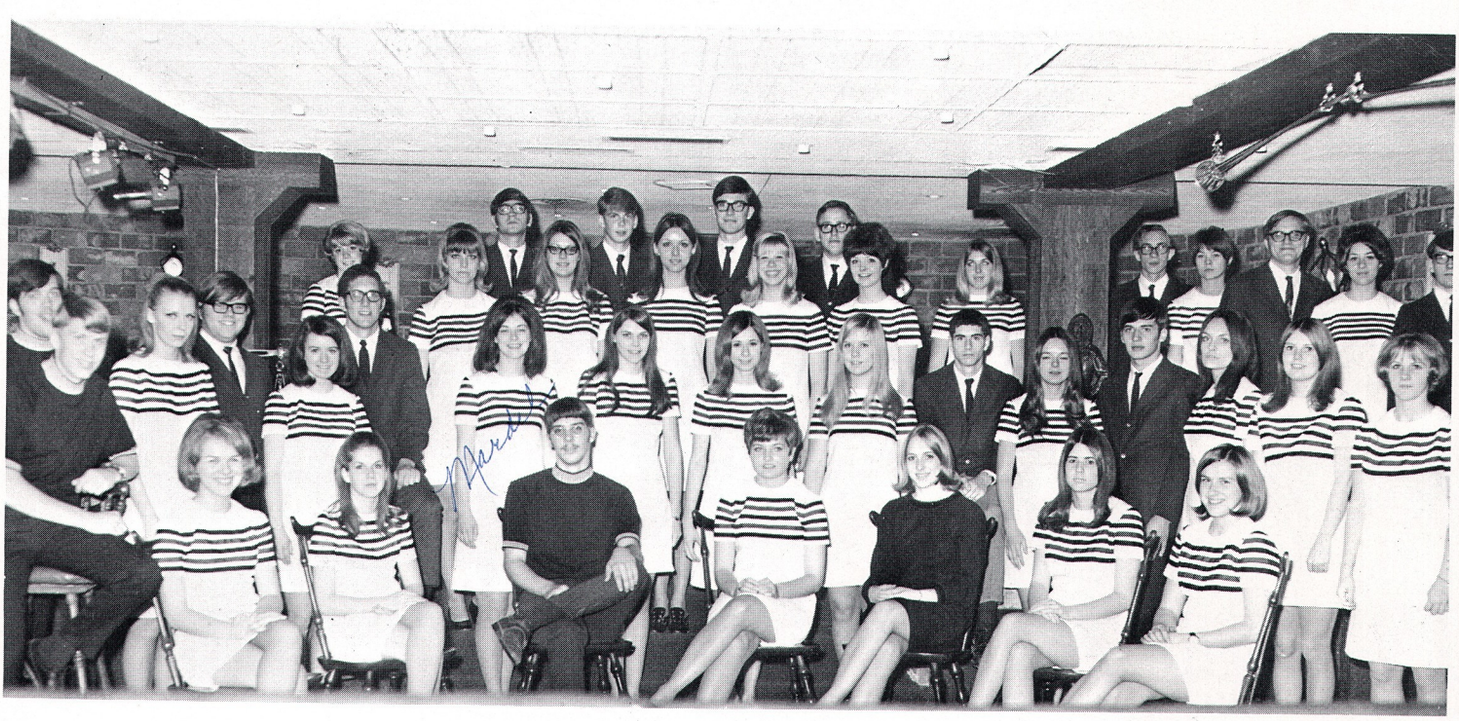

Below: Choir officers for the 1969-70 school year are, left to right, Dave Elliott, Vice President; Donna Newberg, Secretary; Jay Sullivan, President; Edde Faber, Treasurer; and Don Dixon, Fifth Executive.

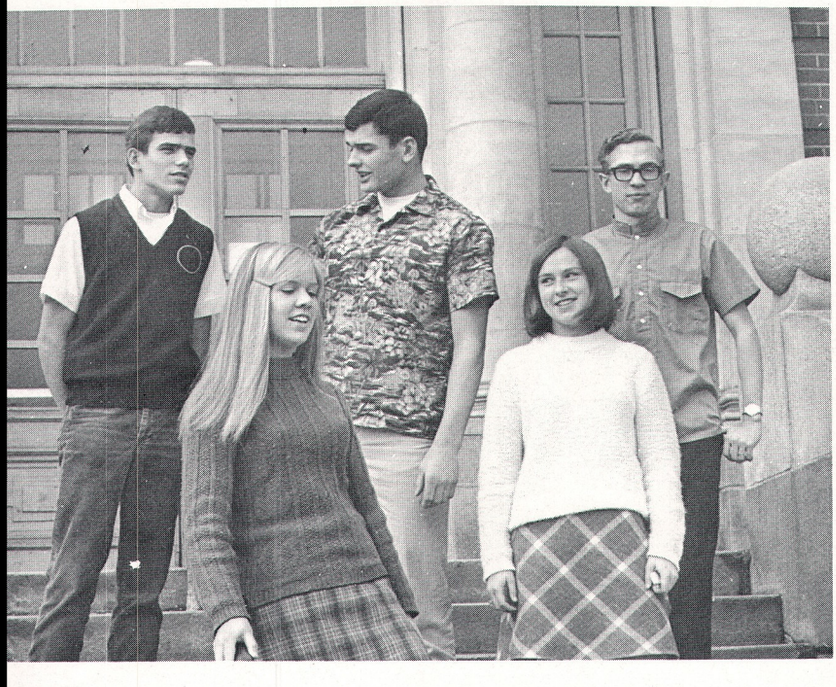

A-Cappella Choir, above, Row 1; Left to Right: Jan Paar, Marilee Roper, Janet Breakey, Patsy Zwischenberger, Kathy Cline, Karyl Mary Parke, Donna Cozzetto, Melinda Grimm, Jill Gambill, JoAnn Wittrock, Gail Sorenson, Karen Brooks, Vicki Baca, Vonne Rudolph, Nancy Rogers, Diane Shields, Pam Brownlow, Rosemary Bierig, Janet Bjaaland, Cathy Haupt, Patti Henry. Row 2: Nancy Cummings, Edde Faber, Sandy Scofield, Nancy Minor, Dru Culver, Margaret Hillard, Carol Kube, Brenda Decker, Debbie Schroeder, Connie Smith, Bridget Kenney, Colleen Kennicutt, Mavis Bierig, Kris Knaff, Kathy Shane, Donna Newberg, Patsy Keene, Sue Worstell. Row 3: Dona Verhaag, Connie Martin, Brian Potter, Arnold McLaughlin, Kim Trusty, Lee Lystad, Jeff Brown, John Merriman, Jim King, Steve Kent, Clarence White, Scott Larson, Jim Duram, Brand Bersante, Jeff Elliott, Ilene Griffith, Karen Nodland, Sue Duncan, Sue Eickmeyer. Row 4: Don Dixon, Bill Best, Bill Schaber, Pat Barclay, Dick Alderman, John Eschenbacher, Marshall Hill, Steve Ramsey, Jay Sullivan, Duane Wald, Gary Mallon, Tim Kochel, Terry Cameron, Mike Hartig, Doug Kropff, Dave Elliott, Jim Carter, and Allen Turpen.

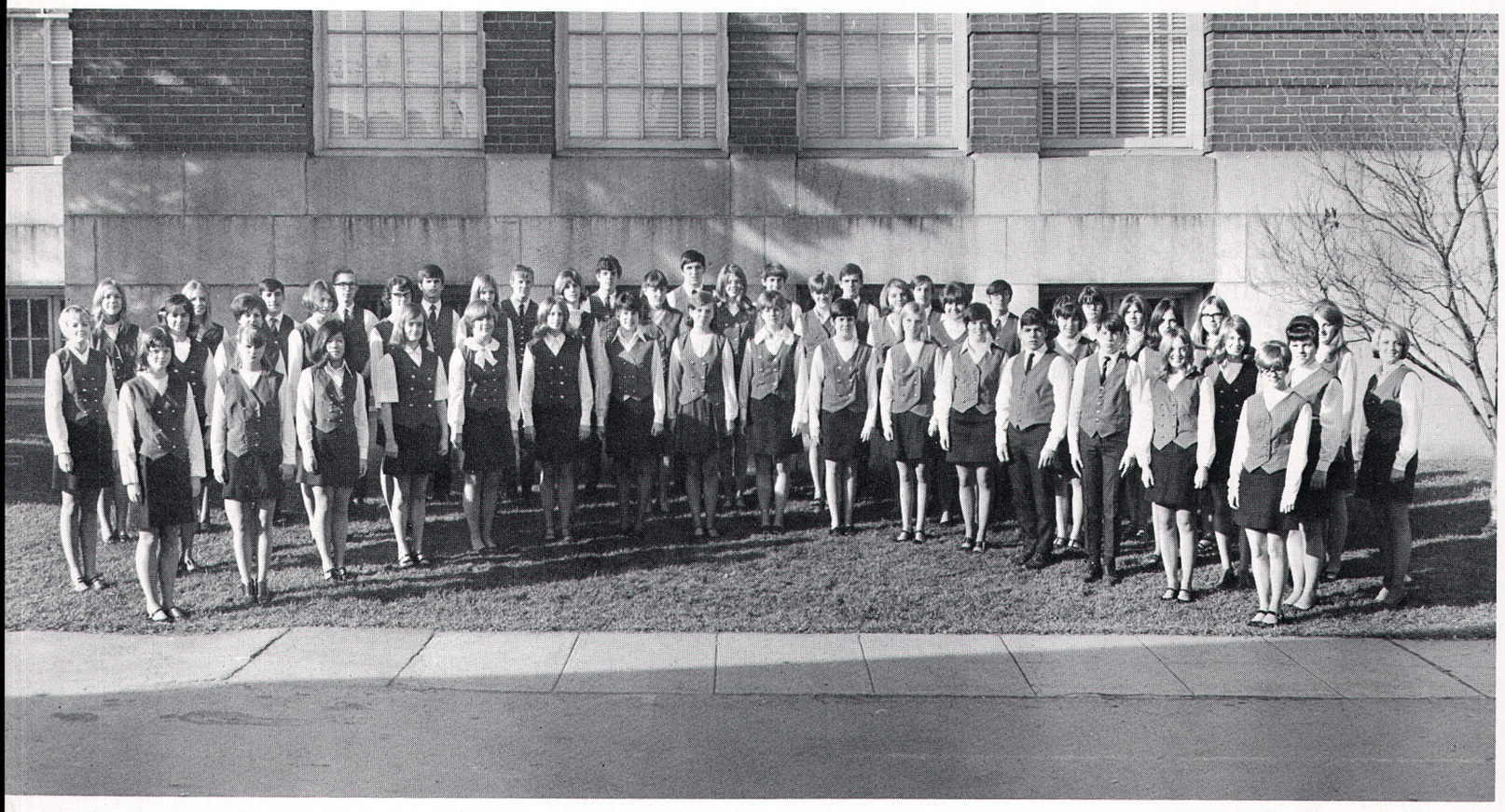

Above: Intermediate Choir, Row 1: Debra Moland, Patty Battin, Dee Dee Chan, Kris Walker, Beth Wright, Jackie Nepean, Karen Beardsley, Linda Felch, Colleen Prosser, Darla Douglas, Carole Carney, Connie Colp, Al Pichette, Monte Bersante, Gloria Orcutt, Cindy Stolte. Row 2: Marilyn Hojem, Kathy Martin, Linda Deasy, Linda Garbarino, Kathryn Firor, Paula Gallaher, Sue Larson, Theda Coburn, Helen McAfee, Duane Wald, Sharon Forness, Sandra Vulcano, Kathy Barnes, Roberta Hite, Marilyn Mandt, Lynne Marcinowski. Row 3: Margo Hohnwaldt, Colleen Adams, David Vulcano, Don Dixon, Greg Squires, George Wright. Marty Robinette, Donald Gilbert, Bill Wright, Dave Elliott, Tim Garrity, Ted Adams, Anna Hutchins, Kathie Dellwo, Linda Pierce, Peggy Good, Sharon Fredline.

Above: Beginning Choir, Row 1: Diana Howard, Cindy Parr, Debra Schuh, Karyl Parker, Donna Shelly, Cathy Haskins, Shiela Scofield, Tiena Long, Cheri Cameron, Theresia Carle, Donna Nichols, Pam England, Mindy Rhoads, Marie Weissenberger, Jan Natwick, Cindy Strayer, Diane Sorenson, Pamela Riley, Vickie Graff. Row 2: Laura Minkler, Becky Morgan, Carla Moon, Debbie Hamilton, Marsha Summers, Karen Gump, Cheri Tremblay, Glenice Mason, Mindy Felton, Mary McLellan, Patricia Towers, Charlene Munyan, Linda Gilmore, Renee Lesonik, Gayla Ashley, Mary Barnes, Julie Miller, Pam Kostelecky, Ellen Keys, Joyce Reed. Row 3: Patsy Garcia, Tanna Watson, Julie Nelson, Nancy Nichols, Ann Gower, Carol Decker, Crystal Malott, Candi Chisholm, Pam Hill, Sandi Calder, Cheryl Skogen, Jennifer Muir, Connie Seymore, Norma Seigle, Sherree Connall, Sally Potter, Rose Rodriguez, Sue Reichert, Carole Thompson. Row 4: Michael Clark, Loren Kinnan, Rorey Almanza, Mike Gill, Dick Green, Gene Hayden, Rob Eagle, Pat Walker, Greg Carlson, Bill Wright. Bruce Peterson, Jeff Elliott, Lewis White Steve Nelson, Dick Giraud, John Calabro, Vincent McCort, Joe Dinnocenzo, and Theresa Everitt.

The World's A Stage On Which All Parts Are Played

Middleton

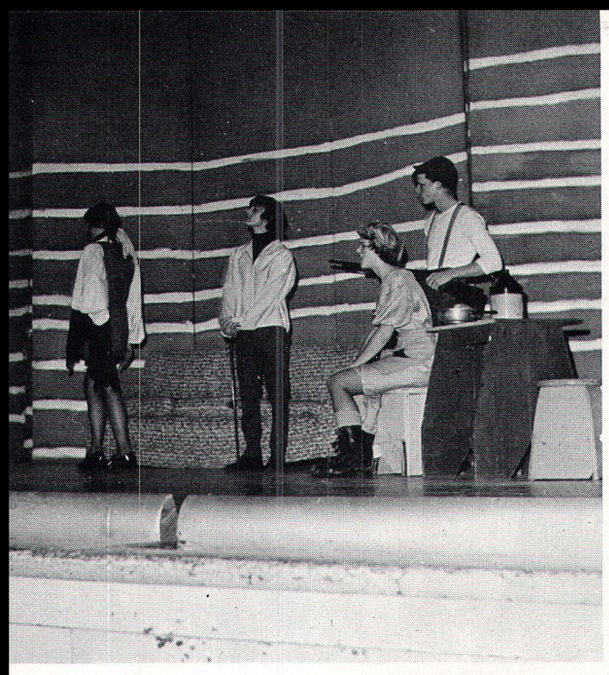

Carol Williams, Don Gracio, Lyn Combs, and Brad Poole star in "Mountain Madness."

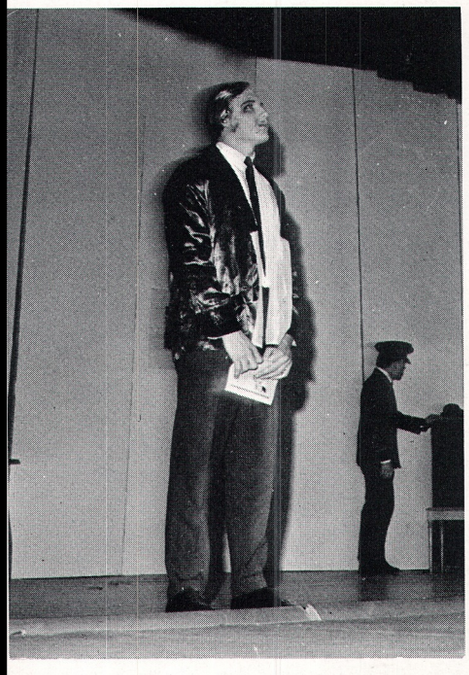

Above, Tim Connors portrays an actor in the play "Sand Dune Hillbillies."

Rene LaSonik and Dave Poirer try to persuade Dale House not to jump in "The Ledge."

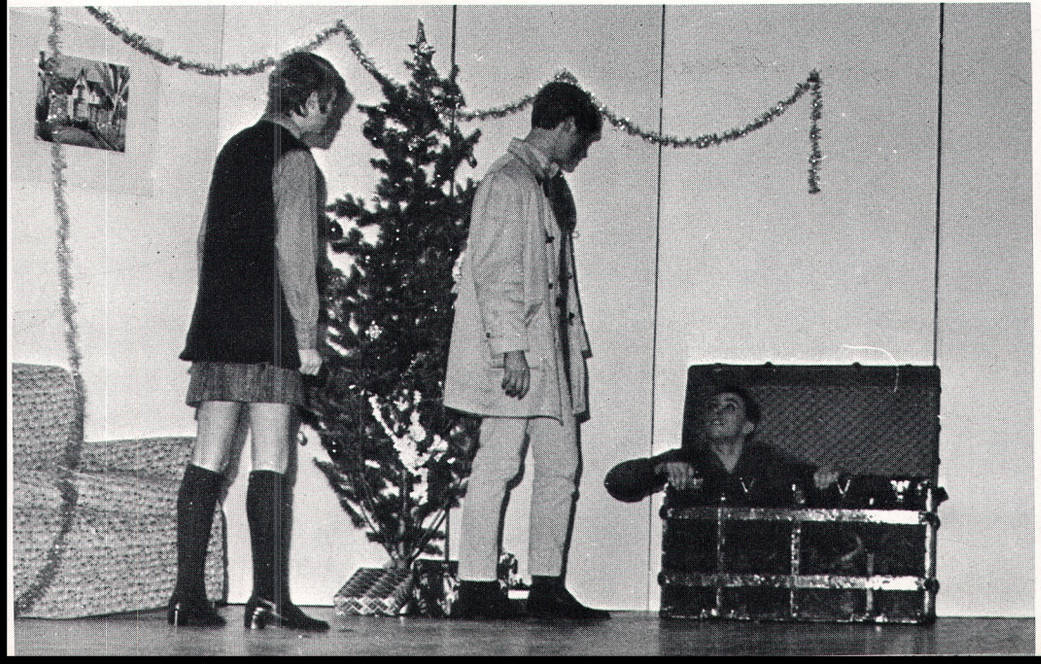

Shella Culver and Rod Briscoe discover Randy Klein in a surprise package in "Holiday Homecoming."

N.C. Cheerleaders lead a lively audience at the first pep con. They are from left to right; Kathy Morris, Kandy Krebs, Debbie Kimpel, Chris Colling, Sherrie Verge, and Laurie Gambill.

Above: Mr. Clary Wright speaks at the annual Thanksgiving Con.

Below: Ted Hill makes a first as he is sworn into office for the second semester by Mr. Rodkey, principal.

Japanese Nationals display other talents besides their w troduction con. From left to right, they are Hideto Fukuc Ji Sekajiba, Yutaka Kurobe, and Kiyoto Kimura.

Hamming it up before their big game with KJRB are North Central Flyers: Mr. Luders, Mr. Rieken, Mr. Lister, Mr. Pekie, Mr. Hopkins, and Mr. Hughes.

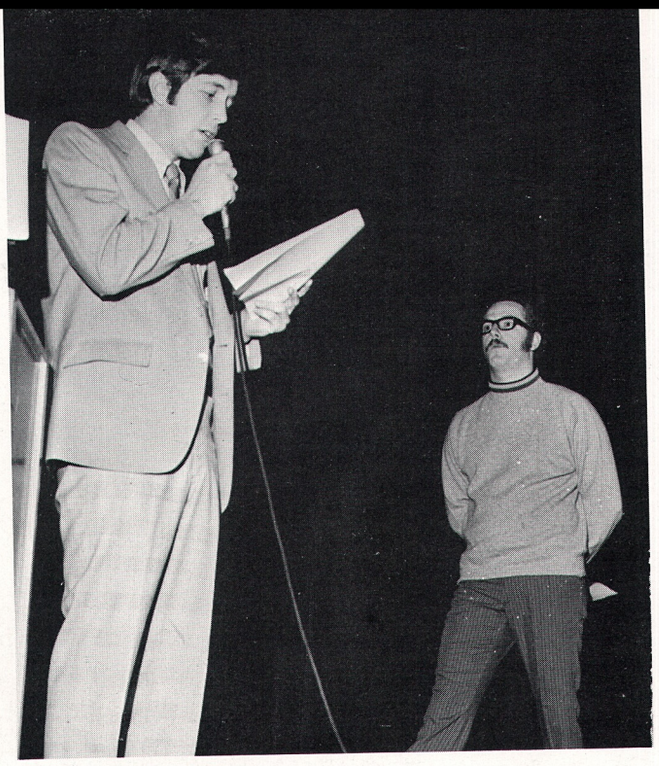

KJRB DJ's Mike Dalton and Charlie Brown emceed the Flyer's pep con.

ing ability by singing Japanese folk songs at an in-
iichi Ike, Hiroshi Kawamoto, Masahiro Kuroki, Teru

Mrs. Virginia Sherry of Sherry's Salon demonstrates her skills in wig styling at a Girls' League Con.

advertisement

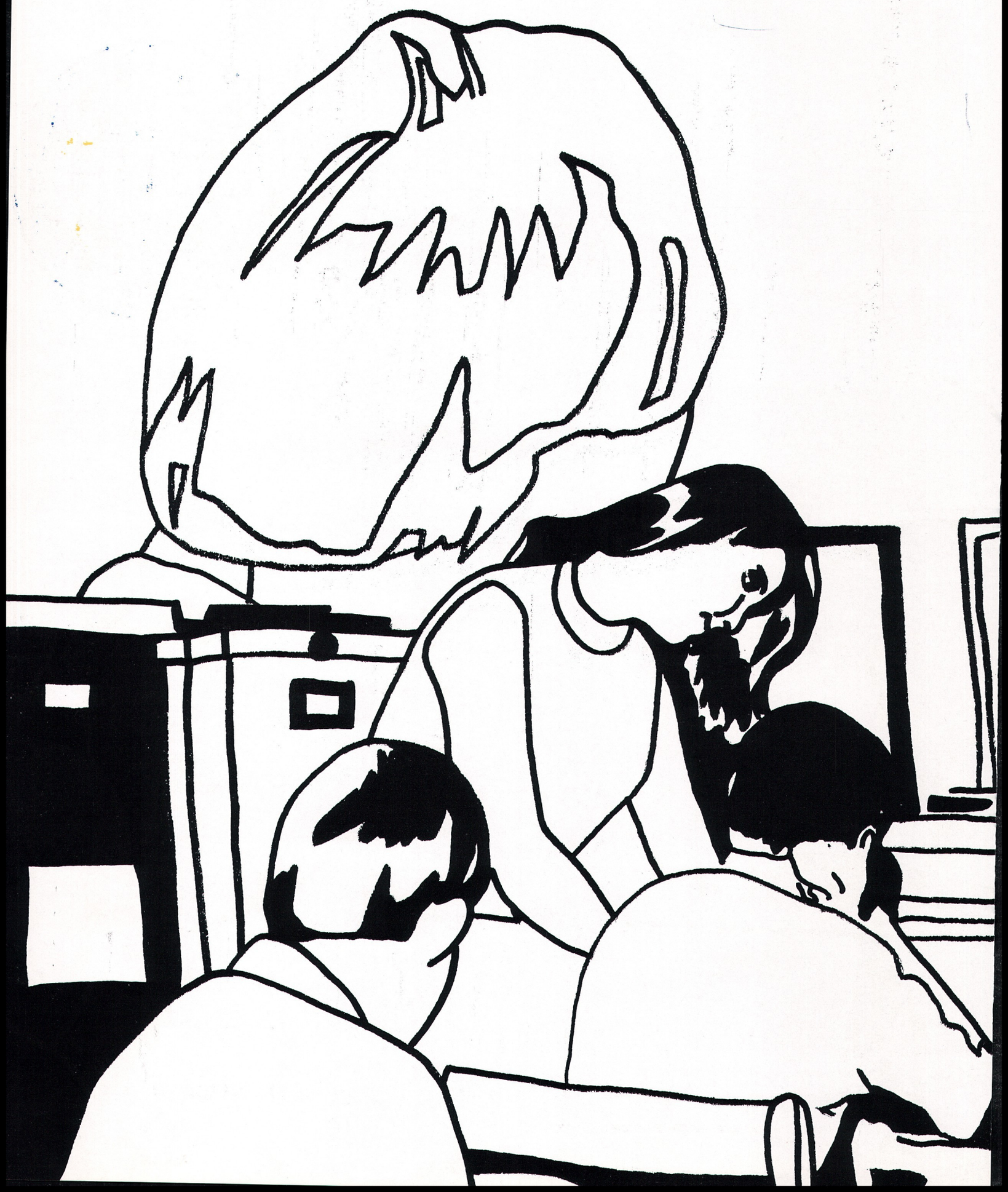

Good merchandise finds a ready buyer.
Latin

Mister Magic

2 Locations

E. 902 Sprague

E. 9714 Sprague

Free Car Wash
With Minimum Gas Purchase

A to Z Rental

PARTY TIME!

"Borrow" from A to Z
Beautiful China, Shiny
Silverware, Sparkling
Glassware, and more!

N. 6415 Wall FA6–2465

Spokane Wrought Iron

Ornamental Rails

Spiral Stairs

Patio Covers

E. 1327 Francis Avenue
HU7–2175

CONGRATULATIONS

TO THE CLASS OF 1970

Benewah Creamery

QUALITY DAIRY PRODUCTS

with

Modern Milk

for the Modern Generation

E. 408 Sprague

KE4–7516

Frank's North Wall Market

B & K MEATS

Howard's Poultry

Now Located at

5509 North Wall FA7–3964

Five Live Butchers
To Serve You

Vern, Bill, Frank, Sig,
& Howard

U.S.D.A. CHOICE MEATS

CONGRATULATIONS TO THE

CLASS OF 1970

Banner Fuel

N. 122 Helena

KE5–1711

Skagg's Automotive

2711 North Monroe

FA6–9262

Your one–stop automotive
supplier

Amsbury Glass Inc.

West 11 Indiana

Phone FA7–6633

The National Cash Register Company

N. C. R.

W. 27 Indiana FA8–7070

Spokane, Washington 99205

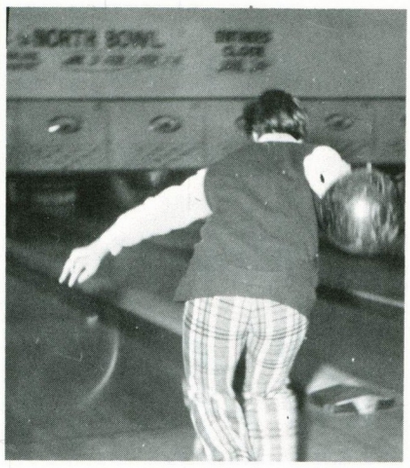

Cheryl Ryals shows good form as she approaches the line.

BOWL WHERE BOWLING IS FUN

North Bowl

Home of the
NORTH CENTRAL
BOWLING TEAM

W. 125 Sinto FA 8-7090

things go better with Coke
TRADE-MARK

DRINK
Coca-Cola

Inland Empire Coca-Cola
Bottling Company

Audubon Garden Supply

2625 Northwest Boulevard

FA 5-2516

Best Wishes To

the

Graduating Class of 1970

Dick's Self-Service

Drive-In Restaurant

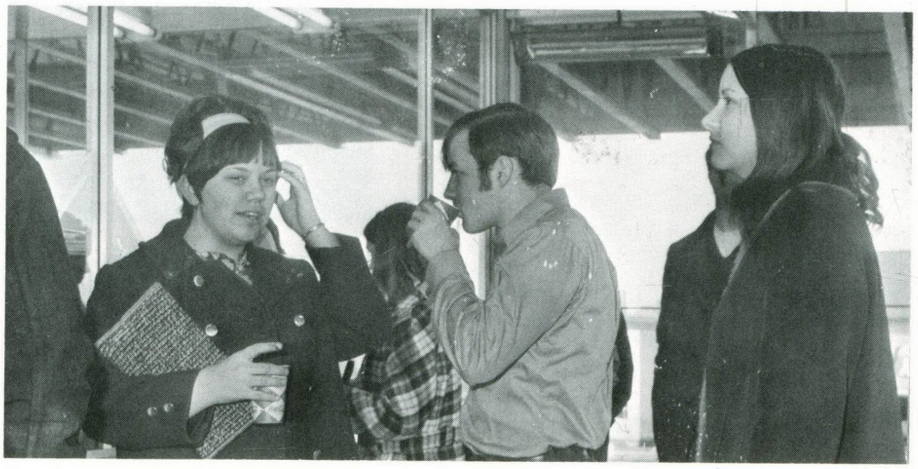

Laura Meller tries to make a choice after Paul Meredith and Kathie Stuart receive their orders.

E. 10 Third & Division

RI 7-2481

Deaconess Hospital

SCHOOL OF NURSING

- Diploma Program
- Fully Accredited
- For more information
  Phone: MA 4-0171
  Ext. 383

TAKE LESSONS
from

Joe Durgan

at

Downriver

Municipal Golf Course

HU7–2106 HU7–0751

North Star Services Inc.

11520 NORTH MARKET

MEAD, WASHINGTON

Garbage Service
Towing Service
Swimming Pools
Used Cars

Septic Tanks
Installed
Pumped
Rooted

Glascock Herron Jewelers

N. 1818 Division

FA 5-0124

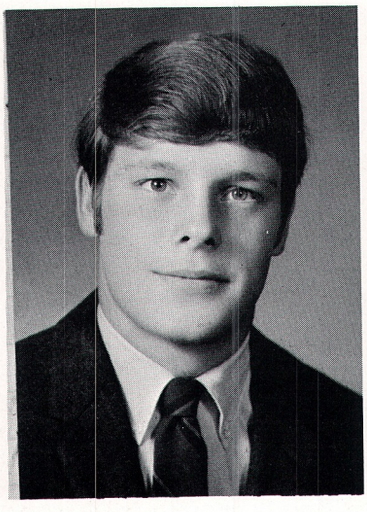

Craig Pearsall

R.L. House Studio

2408 N.W. Boulevard

FA 7-3168

Family Superette

FRESH MEAT AND VEGETABLES

2501 West Boone

FA 8-2854

Pella Products

A maxim for happiness:

"If you see someone without a smile, give him yours."

W. 319 Boone

FA 8-2490

For . . .

COMMENCEMENT
ANNOUNCEMENTS

CLASS JEWELRY

DIPLOMAS

CAPS & GOWNS

YEAR BOOKS

SEE

Master Engravers Inc.

115 S.W. Fourth Avenue Portland, Oregon

Dessert Problems?

Call

Vern's Pies Inc.

We can furnish 28 varieties of 8" or 9" pies, cakes and sheet cakes, plain or decorated

The Broadway Pharmacy

. . . Cosmetics, Sundries and fountain

. . . Complete Prescription Service

. . . Free Delivery

W. 1702 Broadway

FA7–6000

MAY YOUR FUTURE BE FILLED WITH SUCCESS AND HAPPINESS!!!

THE AGREEABLE 'S

SECURITY BRANCH

SEATTLE–FIRST NATIONAL BANK

804 North Monroe MA4–3221

Mary,
Well we did it again, we got in the same class together, History. Last year we had a lot of fun with you and Pam and we got in a little trouble too, remember? Well, I hope that you have a great summer and get a good tan, not that you don't have a great one now, I'll see you next year, Debbie Verge

Mary, I hope to see you again soon, enough so I can write in. Also, I hope you think so, too. It was a super year in civics and I hope next year is even better. It will be tough cuz we'll be seniors. I like had a lot of fun in here with you. Lots of giggles up my day. Funny how we became close pals. Have lots of fun this summer. Don't work too hard. Take care and God Bless you!
Patty

PORTRAIT by
Henle
The Finest

Garland Theatre Bldg.
Garland and Monroe FA 5-3342

This is the only picture you will find of me in this book!! Damned, aren't you lucky. It sure has been fun in Muriel's class. (dull sounding isn't it) I hope I bump you in some of my classes next year. Have fun.
Lucy
Rot

Here It Is Another June

But there was never one like this for you, the members of the Class of '70.

You stand on the first of many pinnacles that will be coming in sight. No one need look back, that trail has been climbed.

Look at the horizon, those peaks are equally attainable.

May you travel among friends.

The Men and Women of the Washington Water Power Company.

Kaye Davis helps Tom Blair select a coat.

Keith O'Brien

Best Wishes To The Class of "1970"

Department Store
Northtown

Barstone Fuel Company

Heating Oils, Coal
Heating Equipment
and Service

N. 821 Division
FA 7-7755

Beacon Cleaners

Exclusive "Texture Care" process restores like new LOOK – DRAPE & FEEL . . . ! . . . all at no extra cost

6 HOUR SERVICE

Spokane's Only Registered Garmentician

"7 convenient Locations"

Main Plant
W. 502 Indiana
FA 8-5450

Shirts To Perfection

Tully's Richfield

TUNE UP BRAKE SERVICE

Howard & Indiana

FA 6-1162

Abbey Rents

. . . and sells, too

Sickroom and Party Equipment

Spokane Rent All, Inc.

West 220 Indiana Ave.
Spokane, Wash. 99205

Wirisch Photo Lab

Photographs Copied
Enlarged
Developed

W. 127 Indiana
FA 7-9651

Song Hay Restaurant

CHINESE AMERICAN FOOD

call

FA 5-1456

N. 2435 Division Street

Banquet Facilities

Open
Daily 11:30 A.M. To 3 A.M.
12 To 12 Sunday

Free Parking
Completely New

Dorian
FOR FINE PORTRAITS

S. 9 Post Street

MA 4-8928

"Makers of Fine Portraits"

Flowers are a great way to communicate as Mindy Haney and Jerry Brown prove.

Caldwell - Garland Florists

* Proms
* Congratulations
* Love
* Happiness

W. 1414 Garland
FA 7-5511

100% Soft Water in Your Home

No Equipment to Buy
Nor Work to Do

Service, Sales Rentals

Servisoft Systems Inc.

W. 507 Indiana FA 8-6651

HU 9-4500 N. 2152 Hamilton

Model Pharmacy

Free Prescription Delivery

Health For Happiness

George Knapp, R.Ph.

Garland Lumber

TRY US FOR

Courteous Service
Prompt Delivery
Low Prices

Everything For The Homeowner

W. 1104 Garland
FA 8-2374

Burchett's

S. 13 Howard

MA 4-2821

Specializing

in

Senior Portraits

and Dances

Donna Newberg

The Ultimate in Fine Foods

Pine Shed

Restaurant

1801 N. Division

Spokane, Wash.

FA 5-2531

Lucas

Motor Parts

PRECISION MACHINING

COMPLETE AUTO PARTS SUPPLY

W. 909 Indiana

FA 7-6671

this space reserved
for a special person
by Jack and Dan of

QUALITY TV

2415 N. Monroe
FA 5-3636

I'm a special person so I'll write here, too. I hope you weren't saving it for anyone else, because its too late now. Its all ready filled UP. Pam

London House

Beauty Salon

with Wig Boutique

W. 1406 N.W. Boulevard

FA 6-3000

Open 6 Days a Week

Evenings by Appointment

CONGRATULATIONS
To The Class of '70

Stone's

Audubon Fuel

Invite Us To Your House Warming

"Quality Fuel for

Particular People"

Since 1911

Orders Taken Day or Night

N. 1329 Ash FA 5-2525

DODSON'S

Fine Jewelers Since 1887 • Spokane, Wash.

Carl Larson and Mary Lindeblad look at the many beautiful diamonds in DODSON'S as Mrs. Benson looks on approvingly.

517 Riverside
MA 4-4163

Shadle Center
FA 5-2579

Martin's

Barber Shop

W. 2611 N.W. Boulevard

Econo

Clean & Wear

4 Hour Service

W. 1628 N.W. Boulevard

FA 8-6422

Mary,
It has been
fun this year and
I hope it is next
year and forever.
Take Care. Love
Dear
Griffith

When you join the ESTABLISHMENT bank at ONB*

*That's the OLD NATIONAL BANK OF WASHINGTON, y'know!

Bette's Tres Chic Wig and Beauty Salon

1925 N.W. Blvd.

FA 5-1076

CONGRATULATIONS

TO THE CLASS OF 1970

Specializing in Chinese Foods

E. 4824 Sprague Avenue

Spokane, Washington

Week Days 11 A.M. To 2 A.M.

Sundays Noon To Midnight

Closed Monday.

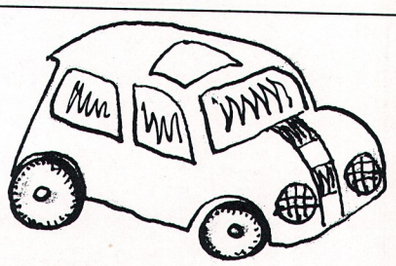

Continental Auto Parts

N. 1705 No. Monroe

FA 8-9422

WE WELCOME

ALL RACING ENTHUSIASTS

The Crescent

Photography Studio

1st Floor

Leslie Mooney

C & C Sales & Service

907 W. Garland

FA 5-2402

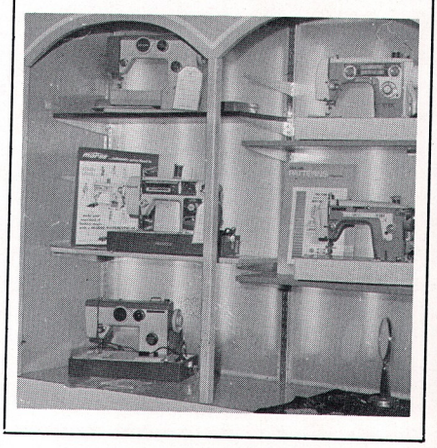

Why Not Let Us Print For You?

Accurate Printing

North 1220 Division
FAirfax 7-5238
Spokane, Washington 99202

MARK R. BAUER,

Laughary & Johnson

Real Estate

FA 8-7490

FA 6-1311

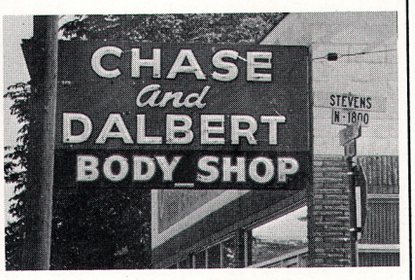

W. 429 Indiana

FA 7-7510

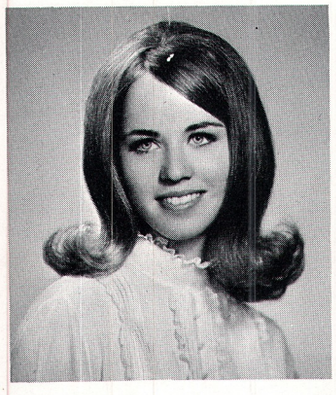

Kandy Krebs

Doug Millar

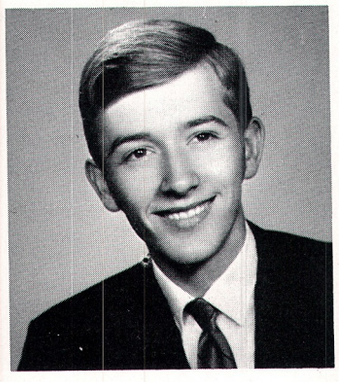

YOUR GRADUATE PORTRAITS

Frederic-Cage Studios

(Next to State Theater)

W. 905 Sprague Ave.

Spokane, Washington 99204

RI 7-6831

Member
* Professional Photographers of America

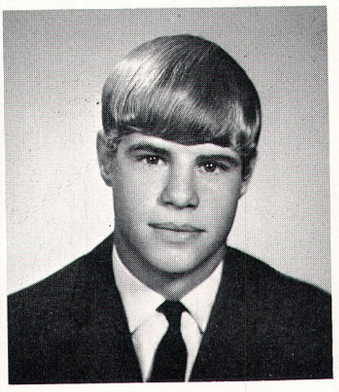

Karl Amdahl

Debbie Kimpel

The Panda

Self Service

#1 Wellesley & Division

#2 1827 N.W. Blvd.

"Come To Panda Land"

Home Improvements
Built-up Roofs

Spokane Roofing Co.

Established 1907

TE 8-8633
E. 130 Sprague
Spokane, Washington

Fun & Fellowship

Gazebo Pizza Pub

W. 1018 Francis Avenue

FA 5-1737

Hobson Auto Supply

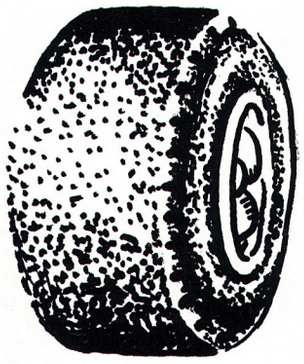

N. 1004 Atlantic

FA 7-6694

Chatteau Studio

BEST WISHES AND SUCCESS

TO THE '70 CLASS

N. 2701 Monroe

Spokane, Wash.

Clutch & Engine Service

Ron and Sam

Corky's Radiator Shop

N. 1620 Ash

FA 5-5130

FOR BEEFY'S

For big eating

For snacks

For choice

For quality

For chicken, fish, burgers, tacos

complete fountain service

N. 6010 Division

HU 7-6445

We wish to thank the photographers at this time for all their time and effort in the 1970 Tamarack.

Linda Rau

Laura Meller

Dunkin Donuts

N. 3817 Division

FA 7-1302

Honor Sponsor

ART'S HEATING SERVICE
Rt. 4 Box 328

AUDUBON THRIFT STORE
W. 2625 Northwest Boulevard

CUSTOM BODY CO.
3104 N. Monroe

FRED HAMP GARAGE
1816 N. Washington

GALE MECHANICAL CONTRACTORS
S. 211 Washington

GARLAND–HARPER, INC.
W. 920 Garland

MEL LEWIS LAWNS
7204 Fox Point Drive

MYERS CLEANERS
419 W. Sprague

SWEET SHOP CAFE
Mary Sponcler

WILLIAM'S NORTH WALL PHARMACY
N. 5525 Wall

Sponsor

A & C REFRIGERATION
AMERICAN COMMERCIAL BANK
APPLETON'S PAINTS
BOULEVARD PHARMACY
BUD BROWN APPLIANCE
DOLLY'S CAFE
DON'S APPLIANCE
DOYLE'S ICE CREAM
GEORGE'S UNION
N.W. MONO–ROOFING INC.
RAY'S 66 SERVICE
VAUGHN WILLIAMS TV SERVICE
WEST BOONE HOME SUPPLY

Well, I guess we can say we're seniors now, its kind of hard to believe, though. I hope our senior year will be a good year, since its our last one. This year went pretty fast, didn't it? Before you know it we'll be graduating and on our own. Pretty soon you'll be W.A.S.H. I know you'll be a great one. Just remember everything that you've learned, and do what you think is best. If you ever need any help, just ask me, and I'll come running!! O.K.? Don't forget you've got to help me, too!

You're really been a great friend (you still are) Thanks for everything you've done for me. I'm sorry ?? for all the times I did. Well, you never forgive me?? I don't know what I'd do without you. You probably (mixed up!!) really don't know stories. It really helps to have someone get told of all my stupid thoughts, that no one else would to tell all your secrets. Thanks. to understand. I wish you all the luck in the world. You deserve the best of everything, because you're the BEST!!

TO BE CONTINED...
Follow the arrows

Advertising

A & C Refrigeration 213
A to Z Rental 200
Abbey Rents 207
American Commercial Bank 213
Amsbury Glass 200
Appleton's Paints 213
Art's Heating Service 213
Audubon Fuel 208
Audubon Garden Supply 201
Audubon Thrift 213
Accurate Printing 211
Banner Fuel 200
Barstone Fuel 206
Beacon Cleaners 206
Beefy's 212
Benewah Creamery 200
Bette's Tress Chic 210
Boulevard Pharmacy 213
Broadway Pharmacy 204
Bud Brown Appliance 213
Burchett 208
C & C Sales & Service 210
Coldwell Garland Florists 207
Chase & Dalbert 211
Chatteau Studio 212
Clutch & Engine Service 212
Coca Cola Bottling Co. 201
Continental Auto Parts 210
Corky's Radiator Shop 212
Crescent Portrait Studio 210
Custom Body 213
Deaconess Hospital School of Nursing 201
Dick's Self-Service Drive In 201
Dodson's Jewelers 209
Dolly's Cafe 213
Don's Appliance 213
Dorian Studio 207
Down River Golf Course 201
Doyle's Ice Cream 213
Dunkin' Donuts 212
Econo Clean & Wear 209
Family Superette 203
Far East Restaurant 210
Fred Hamp Garage 213
Frederic-Cage Studios 211
Frank's North Wall Market 200
Gale Mechanical Contractors 213
Garland Harper Inc. 213
Garland Lumber 207
Gazebo Pizza Pub 211
George's Union 213
Glascock-Herron Jewelers 203
Harvey's Men's Store 203
Henle Studio 205
Hobson Auto Supply 212
Keith O'Brien 206
Laughary & Johnson 211
London House Beauty Salon 208
Lucas Motor Parts 208
Martin's Barber Shop 209
Master Engravers 204
Mel Lewis Lawns 213
Mister Magic Car Wash 200
Model Pharmacy 207
Myers Cleaners 213
National Cash Register 200
North Bowl 201
North Star Services 202
North Wall Drug 213
N.W. Mono-Roofing 213
Old National Bank 209
Packard Bell TV Service 208
Panda 211
Pella Products 203
Pine Shed 208
R.L. House Studio 203
Ray's 66 Service 213
S & E Security Branch 204
Servisoft Systems 207
Skaggs Automotive 200
Song Hay Restaurant 207
Spokane Roofing Co. 211
Spokane Wrought Iron 200
Sweet Shop Cafe 213
Tully's Richfield 207
Vaughn Williams TV Service 213
Vern's Pies 204
Washington Water Power 206
West Boone Home Supply 213
Wirsche Photo Lab 207

Doug Kropff won this traveling trophy for American Legion, Spokane Post No. 9 for his ten minute oratory on the Constitutionality of Dissent.

TEACHERS' INDEX

BOARD OF DIRECTORS

Ayars, Dr. Albert L. 21
Barnes, Orville L. 21
Lusher, William G. 21
Raymond, Helen Hazen 21
Swanson, Byron L. 21
Warn, John R. 21

ADMINISTRATION AND STAFF

Allison, Muriel 26
Ayers, Albert 21
Baker, Gilbert 24
Baker, James 34
Barnard, Robert 24,51,127
Baylor, Marjorie 28
Betts, David 32,179
Birdsell, David 23
Blair, Dale 29
Bland, Robert 26
Briscoe, Laura Lee 30,185
Broadwell, Vern 34
Brockway, Karen 35,182
Brown, Doris 33
Butterfield, Patricia 23
Cabe, Keith 26,124,51
Caldwell, Michael 34
Carter, Yvonne 32,7
Chalich, George 37,124,130
Clizer, Cleo 28,51,114
Davis, Dan 30,51
Diedrick, William 33,131,122
Dungan, Nancy 32
Durkee, Naomi 32
Eddy, Barbara 32,157,221
Erickson, Norman 35
Exley, Burrill 24,51,104
Gillingham, Margaret 28
Glover, Blair 35,51
Graham, Leonard 34
Hagen, Kenneth 23,221
Hager, Vivian 31,51
Haugen, Mary 30
Hopkins, Jerry 27,197
Howard, Robert 23
Huggins, Virginia 32,115
Hughes, Jerry 26,171,197
Hurst, Louis 31,135
Jewell, Lyle 35,221
Jonas, Joseph 32,157,14,221
Jones, Dan 26
Jones, Del 27
Killingsworth, Elizabeth 28,178,51
Kresel, Harriet 28
Kuljus, Ilmar 30
Lancaster, Esther 29,51
Laubach, Kathleen 24
Lill, Lucile 33,142
Lindberg, Nancy 31
Lister, Eugene 27,197,135
Long, Leonard 26
Luders, Edward 26,7,51,197
Malterner, John 31
Manfred, Alfonso 35,138
Martin, Jerry 33,122,135
McCarthy, Virginia 31,177
McGarry, Lynette 30,92,157,221
McHugo, Orosia 31,51,176,15
McInturff, Billie 23
McNew, Lorraine 23,67
Meyer, Alvin 26
Meyer, Russell 30
Mhyre, Kenneth 23,221
Mills, Stella 32
Montroy, Ralph 32,221
Murray, Dorothy 31,170
Nye, William 24,125
Olson, Alvin 34
Olson, Dan 29,185
Pelkie, Richard 27,183,197
Reitas, Anita 33
Rieken, Dean 30,172,197,162
Rodkey, John 20,21,11,158,81,196,221
Sanford, Gregory 27,90
Schauble, Joseph 24,124,137
Simonson, Raymond 29,145
Smith, George 23,221
Smith, Jean 31
Thamm, William 34,51
Theisen, Orval 29,191
Theodorson, George 34
Thomas, Conrad 34
Tiemann, A.G. 34
Tremblay, Joseph 30
Upchurch, James 24,122,134
Vosen, Christine 29,51,175,143
Walker, Ronald 21,124,129
Weir, Michael 31,124,134
York, Mary 35,173

SERVICE STAFF

Anker, June 22,221
Backenstoe, Georgiana 22
Birchill, Bonnie 25
Conrath, Evelyn 22,221
Crowley, Rose 25
D'Andrea, Lela 25
Diffendorfer, Marge 25
Gill, Blaine 25
Gillespie, Alice 25,2
Haile, Carol 26
Hiatt, DeWayne 25
Hirst, Corrine 25
Jennings, Marjorie 22
Johnson, Edith 25
Johnson, Marie 25,221
Kruger, Alice 25
Lanott, Katherine 25
McDonnell, Austin 25
Morse, Nada 26
Muzatko, Dick 25
Robinette, Virginia 26
Schumaker, Harry 25
Scott, Merle 25
Smith, Ruth 22,221
Swanson, Anita 22
Warehouse, Lois 26
Wayland, Helen 22

STUDENT INDEX

Abbot, Larry 41
Abbott, Daryl 124,98,138
Abel, Kathleen
Abel, Patricia 41
Abel, Rhea 117
Abrahamson, Rebecca 98
Achziger, Trudy 41,177,184, 168
Adams, Colleen 98,194
Adams, Theodore 124,98, 194
Adams, Vicki 98,100
Adams, Robert 88
Ahrendt, James 41
Ahrendt, John 41,188
Albaugh, Christy 88
Albee, Pamela 148,75,41, 179,164,160,167,161,166
Albert, Dawn
Albert, Mark 80
Alberts, Brenda 98
Alcorn, Dianne
Alden, Barbara 41
Alderman, Richard 88,193 129
Alfonso, Ronald 41,126
Allen, James
Allen, Margaret 88,178,149, 170,163
Allen, Roxanne 98,104
Allen, William 88,190
Allwardt, Jan 88
Almanza, Rory 98,194,190
Almond, Michael 88,123,171 180,129
Altenburg, Doug 124,134
Amdahl, Glenn 88,171,125, 171,176,175
Amdahl, Karl 41,122, 211
Anderson, Betty 88
Anderson, Chris 124
Anderson, Dale
Anderson, Eileen 142,1
Anderson, Gayle 88
Anderson, Joseph 88
Anderson, Linda 41
Anderson, Loren 88
Anderson, Martin
Anderson, Merritt 124,117
Anderson, Tamara 98
Anderson, Theora 88
Andris, Jeff 124
Angle, Gloria 41
Angus, Christine 88,124, 149,160,161
Angus, Chris 192
Anker, William 88
Arnold, Debbie 188
Arnzen, Gayle 41,42,82
Arnzen, Stephen 98,124 135
Aronson, Richard 88
Arp, Keith 124
Ashley, Benny 88,158,179, 176,180,132,141
Ashley, Gayla 41,194
Ashley, Paul 88
Atwood, Kathleen 117
Atwood, Marsha 41
Auer, James 41,176
Austin, Colleen 41
Austin, Patrick
Avery, Dale 42,182

Babcock, Russell 42,182
Baca, Vicki 88,87,149, 192,193
Backe, Michell 88
Bafaro, John 124
Baffle, Kathy 98
Bagley, Kathleen
Bailor, Thomas 98
Baker, Janet 88
Baldwin, Bruce 88,175
Ballard, Bruce
Ballard, Kathy 173,117
Barclay, Patrick 67,42, 192,193
Bare, Laura 148,152,43, 179, 156,158,159,170,83
Barkdull, Michael
Barker, Diana 88,117
Barnes, Bill 88,90
Barnes, Joe 88
Barnes, Kathy 194
Barnes, Mary 194
Barnett, Sandy
Barradough, Chris 88
Barrick, Debra 98
Barry, Marcie 98
Bartoletta, Janet
Bass, Cheryl
Bassett, Thad 42
Bates, Victoria 98
Battin, Doris 42
Battin, Patricia 176,98, 194
Bauch, Daniel 88
Bauch, Gerald 88
Bauch, Steven 98,190
Bauer, Judith 88,188
Bauer, Lorelee 88,183,149, 170,172,183,83
Baumstark, Victor 88
Beal, Rae 176,148,147,98, 170,117
Beam, David
Beam, Valerie 117
Beardsley, Karen 194
Beasley, David 117
Beck, Kathryn
Becker, Carol 98,172,176
Becker, Carole 176,88
Becker, Robert 88,176, 135
Beckley, Joanne
Beckstrom, Karen
Beeman, George 98
Beghtal, Robert
Belknap, Judith
Bell, Duane Lee 88
Bell, John 98,137
Belyea, Jeffrey
Bender, Debbie
Bendickson, Cynthia 190
Benge, Margaret Ann
Bennington, Michele
Benson, Darlene 42
Benson, George
Benthien, Evelyn 179,98, 179
Berens, Steven 42
Berg, Rosemarie
Bergum, Barbara 98
Beringer, Ruth M. 148,42, 172,173
Bernard, Greg
Bernard, Scott 88,171
Berry, Thomas 88
Bersante, Brand 88,193
Bersante, Monte 194
Besecker, Kathleen 149, 88,169,177,178,172,170
Best, William 98,193
Betts, Sylvia
Bierce, William 88
Bierig, Brian
Bierig, Mavis 42,192,193 157,142
Bierig, Rosemary 146,147 98,193
Biggs, Terrance 42,176
Bindewald, Edgar
Bird, Karen 88
Birk, Edyth 98
Bisbee, Kenneth 88,176, 184,172
Bischoff, Terri 42
Bischoff, Mickey 98
Bivens, Daniel 42
Bjaaland, Janet 42,193 180
Blair, Thomas 42,182,206
Blake, James 42,188
Blayden, Michael 88
Bliss, Gary 88
Blizzard, Roger 188,130
Block, Cathy
Blomquist, Anita
Bnell, Jim 124
Bocook, Margie
Boisjolie, Rocky
Boisjolie, Sherry Ann
Boles, Kevin 190,188
Boles, Timothy 135
Bolton, Gary
Bonner, Barbara
Bonner, Merrie 42
Bonnet, Shannon
Boone, Terry
Borden, Randall
Borgen, Alanna 88,149, 170,164
Bosch, Bradley 137
Bossio, John
Boswell, Mark 159,42,122, 82,180,132,140,135
Bouck, Richard
Boulton, Miles 190,137
Bouten, Victoria 42,175,176
Bower, Richard
Bowersox, Debra
Bowersox, Teresa
Boyd, Jeffrey
Boyd, Larry
Bradshaw, Nadine 142
Braid, Spencer
Brandjord, Kristin
Brandle, David 88
Bray, Dewayne 42,182
Breakey, Janet 42,176, 192,193,175
Breeden, Patrick 88,123, 135
Breshears, Penny
Bretch, Dana 60
Brewer, Janice
Brewer, Katherine
Brimmer, James
Briscoe, Rod 88,18,195
Bristlin, Sherry 88
Broadwell, Jon 88,123, 132,180
Brockie, Debra
Bronner, Sharon 117
Brooks, Karen 88,156,178, 149,170,193,163
Brophy, Janice 42
Brown, Brien 126,134
Brown, David 42
Brown, Dick 188
Brown, Dick 185,125
Brown, Ed 125
Brown, Jeff 88,122,192, 193,129,134
Brown, Jerald 42,171,176, 191,157,207
Brown, Kenneth 176,137
Brown, Karen 168,44,191 172,168
Brown, Karen
Brown, Mark
Brown, Mike 190,134
Brown, Richard 88
Brown, Sherry 88
Brown, Virginia 88
Brownlow, Pamela 149,88, 193
Brumley, Pamela 88,177, 169,192,172,183,167

Brunette, Kenneth
Brunette, Mark 44,123
Brungardt, David
Brunner, Michael
Bryan, Sharon 44
Bucher, David
Bucher, Margaret
Buck, Bruce
Buck, Cathie 44
Buram, Jim 192
Burchett, Kathy 44
Burger, Connie
Burke, David
Burnell, Gary
Burnette, Martin 44,177, 179
Burns, Mary
Burns, Michael 44,88
Burns, Wendy
Bush, Lori 44,182
Butz, Craig 100
Bynum, Donald 44,122
Byrd, Kristie 144

Caballero, Roberto
Cadby, Steven 88
Cadle, Theresia 89
Cagle, Betsy 88
Cahalan, Brian 88,125,185
Calabro, John 194
Calder, Deborah 190
Calder, Sandra 88,194, 184
Caldwell, Diane 88
Calhoun, Rebecca 100
Cameron, Terry 89,87,193, 192
Cameron, Cheri 89,194
Cameron, John 44
Cameron, Karen 117
Cameron, Kenneth 89,182
Camp, Christina
Campbell, Carmel 45
Campbell, Colleen 188
Campbell, Janice 100
Campbell, Karra 45
Campbell, Lila Ruth
Campbell, Robert 45,172
Campbell, Steven 45
Campbell, William 100
Candler, Charlotte
Canfield, Cheryle
Cannata, Frank 89
Cannon, James
Cardone, Linda 45
Cardwell, Michael 100,125
Carle, John
Carle, Theresia 194
Carlson, Greg 89,194
Carlson, Mike
Carlyle, James
Carnahan, Pat 100,190
Carney, Barbara 146,100, 176,170
Carney, Carolyn 146,100, 194
Carney, Denise 45,
Caro, Steven 100,129
Carpenter, Charles 89
Carpenter, Cindy 45,89
Carpenter, Deborah
Carrigan, Gerald 100,89
Carrigan, Joyce
Carroll, Patricia 45
Cartee, Duaine
Carter, James 89,123, 193,130
Carter, Jean 176,178,162
Carter, Judy 173
Carter, Ronald 89
Caruth, Jan 100
Carver, Charles 100,176, 137
Carver, Clarence 89,132
Carver, Judith 149,145, 89,173
Carver, Stanley
Casadoro, Dennis 89,171
Case, Michael 89
Cathey, Richard 45
Cathey, Roger 89,189
Caton, Clifford 89,132
Caton, Kenneth 100,126, 134
Caudill, Barry
Carver, Shella 142

Chambers, Dennis
Chan, Jaydene 92,89,176, 194,172
Chapman, Steve
Chapman, William 89
Chappel, William 100
Charbonneau, Danny 89,117
Charbonneau, Donna
Charlton, David 117
Chavez, Gloria
Cheselka, Catherine 45
Chester, Linda 45,175, 182
Chester, Terri 100,178
Chevalier, Carol
Chisholm, Candice 100,194
Chilson, John 45,184
Chitwood, Jack 89
Christensen, Joan 144,146, 100
Christensen, Robert 89,
Christopher, Leslie 45,77
Christopherson, Mark
Clark, Deborah
Clark, Gary
Clark, Janet
Clark, Karen 45,178,172,42
Clark, Katherine 89,142
Clark, Kim 89,129
Clark, Michael 194
Clark, Neal
Clark, Stephen 46,89
Clark, Stephen
Clark, Steven
Clemm, David 89,171,176, 175
Clemons, Michael 100
Clevett, Tom 117
Clifton, Danny
Cline, Kathy 46,192,193
Cloninger, Carrie 89
Clukey, William 100
Cmos, Frances
Coburn, Theda 89,184,194
Coffin, Dee 144,146,147,100
Coffin, Gayle 166,144, 149,148,46,44,173,142,160
Coghlan, Jack 182
Cole, Elaine 100
Cole, Michael 89
Cole, Rebecca 176
Cole, Robin
Colling, Christine 12,170, 148,46,76,178,42,196,151
Collins, Gene 89
Collins, James 190
Collins, James
Collins, Larry 100,136
Collison, Craig 100,188
Colman, Richard 46,69, 192
Colomb, Roberta 146,147,100
Colp, Connie 89,194
Colye, Jeff 89
Combs, Dorothy 148,46,170, 176,172,42
Combs, Leatha 89,176,172, 195
Conant, Janice 89
Conard, Diana 190
Conard, Lynette 100,89, 176,175
Connall, Sherre 100,194
Conne, Anita 100
Conne, Linda
Conne, Sheryl
Conner, Bonnie 146,100,161
Connors, Delores 46
Connors, James 89
Connors, Timothy 46,195
Cook, Carol 100
Cook, Diane
Cook, Melvin
Coon, Howard 117
Cooney, Robert 100,126
Cooper, William 100
Copeland, Patricia 89
Corbin, Kelly 100
Corich, John 101
Corporan, Gerald 89
Correll, Pamela 146,101
Cosby, Daniel 92,89,123
Costello, Gene 89
Costin, Judy
Costin, Richard
Cotter, Carolyn
Couch, Velma 89
Covich, John

Cox, James 101
Cox, Jeffrey 89
Cox, Kathleen
Cox, Debbie 89,117
Cox, Travis 46
Coyle, Daniel
Coyle, Dave
Cozzetto, Donna 46,176, 192,175,42,193
Cramer, Catherine 46
Cressey, Alan 188,134
Cressey, Terry 101,190
Crissey, Terry 127
Cromer, Rick 89
Crone, Alan 137
Cross, Clayton 101,137
Cross, Janice 89
Crossman, Jean 46,177
Crossman, Marleen 101
Crouch, James 89,188
Crouch, Paul 89,135
Crowley, Harold
Crull, Mark 89,117
Crull, Steven 130,135
Cuffin, Larry, 101,117
Culbertson, James 89
Cullitan, Mary 190,185
Culnane, Dennis 46,122,176, 157,132,141,138
Culnane, Robert 89
Culver, Dru 89,193
Culver, Shella 144,46,157
Cumbie, Rocky 124,137
Cummings, Nancy 101,193
Curry, Kenneth 89
Curry, Mary Ann 89,117
Custer, Elizabeth
Custer, Herby
Custer, Thomas
Cutler, Kit 46,42,188
Cutler, Robert 101,188
Cutter, Carl 101,125
Cyr, Ken 89
Cyrus, Daniel 101

Dahl, Douglas 101
Dahl, Gary 117
Dahlin, Loretta 89
Dale, James
Daley, Caroline 89
Daley, Catherine
Davidson, Dan
Dalton, Anita Lou
Dalton, Loretta Marie
Damm, Larry 46
Daniel, Curt 101
Dark, Catherine 101
Darter, Jean 175
Dasovich, Barney 89
Dasovich, Brenda 146,101
Daugherty, Karen 89
Davey, Michael 47
Davidson, Rick 124
Davidson, Rosemarie
Davis, Alvis 88
Davis, Brent 47
Davis, Kaye 47
Davis, James 137
Davis, Jana 89
Davis, Kathy
Davis, Kay 144,146,147,101, 173,142,42,206
Davis, Kim 168,47,177,191, 183,168,188
Davis, Michael 89
Davis, Michael
Davis Patricia 169,47, 177,190,167,185
Davis, Patrick
Davis, Richard 101
Davis, Terry 47
Davison, Ben 89
Dawson, Dana
Dayley, Michael 89
Deasy, Linda 89,178,185, 194,164
Dechenne, Paget
Dechico, Robert 129
Decker, Brenda 47,192, 193
Decker, Carol 101,194
Degeus, Jane 90
Degeus, Julie 90,149,172
Deissner, Dusty 101
Delauder, Cheri 90
Delauder, Chris 93

Delavergne, Kim
Dellwo, Kathie 90,194 172
Deloach, Debbie 146,101,176, 163,161
Delong, Steven 90,123, 137
Delriccio, Robert 90
Denboarder, Dave 124
Denbroder, David 137
Denbroder, Tim
Denison, Carole 47,42
Deno, Donna 101,117
Deno, Terry 90
Desautel, William 101
Devaney, Geraldine 101,117
Devaney, Kathleen 101,176
Devito, Robert
Dewey, Robert
Dewitt, Debra
Dicicco, Danny 90,122, 172,139,138
Dicicco, May
Dickey, Aaron 123,188,117
Diedrick, Carol 90
Diehl, David 190
Dietrick, Glenna
Dillon, Michael 90
Dimico, Donald
Dimico, Luann 101,188
Dinnocenzo, Joe 194,117
Dixon, Donald 48,192,194
Dixon, Marcy 117
Dolan, James 101,176
Dolan, Katherine
Dolan, Patricia 90,176
Domini, Nancy 90
Donais, Jerry 90
Donaldson, Kathy 90
Donelson, Kerry
Dorpat, Norman 176
Dorpat, Paula 48
Dorsh, John 101
Doty, Crystal 117
Dougherty, Michael
Doughty, Robert 48,129,128 141
Douglas, Darla 101,194
Douglass, Linda 176
Downey, Kathy 48
Downey, Tim 124
Dravland, Jason 117,135
Drose, Robert 101,188
Drose, Robin
Drury, Barbara 117
Dudley, Keith 90,188
Duncan, Jay 101,124,138
Duncan, Ronnie
Duncan, Susan 48,192,193
Dunford, Joseph 48,176, 139
Dunn, Michael 90,141,138
Duram, James 90,193
Durham, Paul 111,134
Dyer, Robert 90
Dyer, Theodore 90,117

Eades, Kathie 101
Eagle, Robert 90,194, 190
Eakins, Diana 146,101, 181
Earl, Maureen 111
Eckhart, Cheryl 157,48,176, 175,181,143
Edens, Darrel
Edens, Martin
Edgington, Debbie 101,
Edlin, Elizabeth 117
Edmonson, Sheila 101
Edmonds, Daniel 101,126, 117,135
Edwards, Ryan 101
Ehnes, Linda 169,148,48, 173,177,172,170
Eickmeyer, Susan 145,48, 42,193
Eickstadt, Clifford 101,124
Eirls, Allan
Elias, Dann 101,124,134
Elias, Douglas 48,42,135
Elixman, Richard 101
Eller, Constance 49,42
Elliott, David 90,87,171, 176,194,193,161
Elliott, Gary 90

Elliott, Jeffrey 101,194,193
Elliott, Pamela 101,163
Elliott, Wanda 49,190
Emry, Dennis 49
Emter, Allen 90
Emter, Kathleen 111
Emter, Sharon 146,101,173, 178,160,161
Endicott, Robert 111,124
England, Pamela 11,101,194
Engle, Duane 101,188
Engle, Lynn 49,188
English, Susan 90,144, 149,142
English, Vicki
Erickson, Debbie 90,181,117
Erickson, Leslie 176
Erwin, Kathy 166,49,177, 191,157,42,170,188
Eschenbacher, John 193,138
Etten, Kathryn 101,176,175
Evans, Franci 49,176,175
Evans, Shirley 219
Evans, Steve 49
Evenmo, Terrance
Everett, Kenneth 90
Everitt, Theresa 111,194
Ewing, Kathleen 90
Ewell, Robert 49,122,135, 123,82,191,6,180,160, 132,140
Eymont, Catherine
Eyre, Connie 176
Eyre, Connie 111

Faber, Edythe 49,192,190, 42,193,163
Faber, Teresa 190,102
Fair, Deborah 49,176,102
Fair, Martha 157,148,49, 179,178,157,170
Fair, Susan
Falkensteine, June 111
Farden, Eric 90,169
Farka, Brian 90,188
Farka, Lane 49,188
Farnetiche, Karla 111
Farquaarson, Michael 111
Farquharson, Jean 90,149, 170,160
Felch, Linda 194,102
Felton, Mindy 194
Felton, Pam 102
Ferderer, Deborah 90
Ferguson, Dale 117,130
Ferm, Barbara 144,146,176, 102
Ferrier, Jane 144,148,49, 172,42
Fetch, Valerie 90,117
Fiddler, Jerald 90,176
Fiddler, Rita 117
Fields, Dwight 117
Fievez, Sheryle 49,21
Filippini, Charles 124, 190,188
Finch, Sandra
Findley, Cheryle 49
Finn, Dennis 50,123
Finnerty, Susan 111
Firor, Kathryn 194
Firor, Tom 90
Fischer, Jeannine 50,70, 42,167,166
Fisher, Vernon
Fisk, Janet 168,50,168
Fitzpatrick, Deborah 50
Fitzpatrick, Robert 102
Fitzpatrick, Tom
Fitzsimmons, Dan 102,130, 135
Flathhead, Chuck 130
Flachmeyer, Barbara 111
Flatbush, Charles
Flynn, Kelly 90
Folsom, Barry Craig 50
Ford, Deborah 50
Ford, Mark 91
Forland, Barbara 50
Forness, Kathy 91,176, 172,164
Forness, Sharon 50,194
Francis, Doug 50,182
Francis, John 111,190
Francis, Linda 91
Franks, Cande 117
Franks, Cathe 50,182
Fredline, Sharon 50,194
Freese, Terence 91,168
Friedman, Valerie 91
Fritz, Phyllis 111
Friedlander, Carol 111
Friedland, Charles 80
Froehlich, Jon
Forehlich, Mary 102
Frucci, Faye 91,176
Fruin, David 91
Fry, Jack
Fry, Linda
Fuller, Ronald 91
Funk, David 176,190
Funk William 126,117,134 135

Gabbard, Debra 102
Gabbard, Dianna 102
Gabbard, Katherine 111
Gabzdyl, Karl 131,91
Gabzdyl, Mike
Galbraith, Donna 50
Gallaher, Paula 91
Galvin, Mike 91
Gambill, Jill 149,91,178, 142,161
Gambill, Laurie 12,148, 50,179,172,42,196,193, 151,163,118
Gamble, Connie 111
Garbarino, Cheryl 149,91, 172,142
Garbarino, Linda 111,194
Garcia, Beverly 50
Garcia, Jeannette 114
Garcia, Patsy 194
Garinger, Nova 50
Garrity, Denise 50,70,42
Garrity, Timothy 91, 194
Garske, Scott 51,73,122, 123,180,129,128,140,135
Gary, David 102
Gates, Cindy 91
Gates, Lucinda 149,179,176
Gatton, Leslie 176,102
Gebeke, Dennis 102
Geiger, Kristina 111
Geng, Gene 102,130,135
Gentry, Ruth 111
George, Kenneth
George, Timothy 190
Gerkensmeyer, Carol 111,190
Gerling, Linda 102
Gibson, Barbara 51,179
Gibson, Mary
Giese, Donald 91
Giger, Chris 117
Giger, Pamela 51
Giger, Patricia 102
Gilbert, Donald 111,194
Gill, Michael 194,102
Gillespie, Linda 51
Gilley, Mary 91
Gillogly, Karen 168,148, 51,177,168,191,183,42,168,101
Gilmore, Linda 194,102,176
Gladder, Ed 91,123
Gippert, Daine 117
Giraud, Edward 124,102
Giraud, Richard 194,102
Gladder, Edward 134
Glendenning, Earl 114
Glenn, Christine 149,152,91, 178,164,160,161
Glenn, Richard 117
Glover, Varnel 91
Glymm, Julie 102
Glynn, Brian 131,111
Glynn, Rick 91
Gongaware, Dave
Gonser, Cynthia 91
Gonser, Gail 51
Gonser, Stanley 111
Good, Charles 111
Good, Peggy 194,102
Good, Theresa
Goodwin, Estelletta
Gowdey, Craig 51
Gower, Ann 176,194,175, 102
Gower, Robert 91,171,137
Gower, Timothy 111
Gowin, Paula 102
Gracio, Donald 195
Grady, Debra 102,164,161
Grady, Glenn 51
Graf, Kevin 91
Graff, Laurel 51,42
Graff, Vickie 194,102
Graham, Connie 102
Graham, Don 111,130
Graham, Jerry 117
Graham, John 117
Graham, Kent 91,122
Graham, Russell 91
Green, James 171,102,132, 135
Green, Richard 111,194
Greene, Jim 126
Greene, Panda 91
Greene, Valerie 51
Greenwood, Jackie 11,52
Greenwood, John 111,124, 130
Greenwood, John
Greer, Carl 91,123,180
Greer, Craig 134
Greman, Valerie
Gregg, David 176
Grennay, Linda 52
Griesbaum, Andrew 52
Griffith, Ilene 52,184 193
Griffith, Susan 148,52, 176,170,163,161
Griffith, Pamela 91
Griffith, Richard 91
Griffith, Sharon 91,87,179, 173,143,161
Griffith, Steven 111,171
Griffin, Patti 102
Griggs, David 111,129,117
Griggs, Robert 91
Grimm, Melinda 149,91, 192,193,161
Griswold, Michael
Gronenthal, John
Grondahl, Terry 177,175,
Gross, Michael 102
Groth, Catherine 52
Grothe, Wendy 52,42
Grumbly, Loren 111,135
Guinn, Diana
Gummer, Deborah 102
Gump, David 91
Gump, Karen 176,194,102
Guscott, Tom 111,188,137
Gustman, Christine 148, 52,42,164
Gustman, Nanci 146,147
Gustus, Robin 91
Guthrie, Juanita
Guyor, William 52,126

Hache, Joseph 42,127,128
Hadley, Daryl 91
Hadley, Donald 52
Hagen, Joyce
Hagen, Martin 53
Hagerman, Daniel 91
Haile, Gary 52
Haile, Penny 91
Hall, Richard Lee
Halquist, Bert
Hamblin, Linda
Hamilton, Debra 176,194 103
Hamilton, Paul 53,126, 15,135
Hamilton, Sonja 111
Hamlin, Michael 103
Hanenburg, Daniel 103
Hanenburg, Julie 53
Haney, Melinda 148,53, 176,82,191,39,207,161
Hann, Robert 91
Hannas, Douglas 53
Hansel, Jane 111
Hansen, Karen 91,176
Hansen, Martin 111,126
Hansen, Sylvia
Hansen, William
Hanses, Sheri Mae 176,103
Hanson, Charles 53
Hanson, Cymthic 103
Hanson, Loretta 53
Hansen, John 91
Harding, Susan 91
Hardy, Richard 124
Hare, Michael 53,67,122, 42,129,128,140,139,138
Hare, Patricia 173,102
Harland, Prisillia 117
Harmel, Susan 103
Harper, Sheila 53,184
Harris, Charles 91
Hart, Michael 91
Hartig , Michael 91,193
Hartman, Clyde 53
Hartman, Michael 91
Hartman, Stephen 53,123, 176,191,180,140,139
Harvey, Bonnie 91
Harwood, Jody 91
Haskin, Michael 91
Haskin, Sandra 146,103,117
Haskins, Cathy 111,194
Haspert, Jonathan
Hattamer, Leigh 91
Hattamer, Virginia
Haunschilo, Ann 91
Haupt, Catherine 166,53, 183,43,193
Havens, Larry 103
Hawkins, Linda
Hawley, Dwight 103
Hawley, Kenneth 91
Hawley, Linda 111
Hayden, Gene 111,126,194, 135
Hayes, William 124,103
Heath, James 103
Heath, Jay 176,184,103
Hefner, Saimecra 12,148, 53,44,178
Hefner, Walter 92,90,91 76,171,134,161
Heimbigner, Craig 53
Helms, Stephen
Helms, William 91,176
Hendren, Kathy
Hendrickson, Mark 111
Hennessey, Molly 103,188
Henreck, Dennis 124
Henry, Kenneth 111,126,180, 135
Henry, Patti 91,193
Henson, Michael 53,192
Hern, Patty 176,103
Herrick, Dennis 103
Herron, David 54,129,128, 141,135
Herron, John 111
Hickey, Peggy
Hicks, Laurel 103
Highbarger, Betzi 103
Highbarger, Jodi 148,54,75, 179,42
Hilderbrand, James 103
Hilderbrand, Raymond
Hill, Charlene 111
Hill, David 103
Hill, Gary 131,103
Hill, James
Hill, Marshall 193,181
Hill, Pamela 194,103,117
Hill, Robert
Hill, Serina 103
Hogewoning, Jacob
Hoglan, Terri
Hill, Ted 54,43,158,196, 157
Hilliard, Margaret 91,193
Hipperson, Mark 124,103, 130
Hipperson, Susan 169,148, 54,177,172,168
Hippler, Chris
Hitchcock, Vickie 54,42
Hite, Roberta 91,194
Hoag, Julie Ann 91
Hobson, Craig 54,176
Hobson, Julie 111
Hodges, Linda 54
Hodges, Vincent
Hoff, Gary 91,123,134
Hoffman, Laura 103
Hogandjke, Curt 132
Hogewoning, Jacob 111
Hoglan, Terry 111
Hohnwaldt, Margo 149,91, 152,194
Hojem, Marilyn 91,176,181 194,172
Holloway, Charles 103
Holloway, Debbie 111
Holloway, James 111,103
Holloway, James

Holmes, Oliver 91
Holmes, Robert
Holt, Barbara 103
Holt, Barry 91
Holt, Tommy
Homburg, Terry 103
Hoogendijk, Curtis 54,124
Hoover, Ronald 54
Hopkins, Gayle 111
Hopkins, Janice
Hopkins, Rebecca 111
Hopkins, Russell
Horn, Mike
Horobiowski, John
Horobiowski, Leo 54,157
Horobiowski, Theodore 125, 176
Horrell, Byron 129,175,103
Horton, Brent 124
Horton, Kurt 54,129,42
Houghton, Elaine
Houghton, William
Houk, Julie 111
House, Dale 117
House, Mitchel 103
Hovino, Kathy 148,152, 170,54,73,177,169,172, 42,169
Howard, Diana 111,194,117
Howard, Leanne
Howell, Stephen 103
Howell, Susan 54,175,188
Hoy, Julie 103
Hoyt, Terry
Hudson, Hal 111,137
Hudson, Holly 190,103
Hudson, Patricia 111
Hudson, Thomas 54,62,122, 180,160,136,135
Huey, Dorothy 146,145,178, 190,103
Huey, Jeffrey 171,129
Huey, Warren 171,185
Huff, Paul 134
Hummer, Bruce
Hunt, Bruce 103
Hunt, Dave 111
Hurst, Jenine
Hurt, Robert
Husby, Sharon 144,146,142 147,103
Hustad, Deanna 144,148, 103,142
Huston, Gary 103
Huston, Gregory 118
Hutchins, Anna 54,194
Hutchinson, Shelley 111,190, 180
Hutson, Fay 111
Hutts, James 111,118

Ingles, Alexander 111
Inman, Michael 131,176
Iron, Janey 54,176,172
Iyall, Susan 103

Jefferson, Patricia
Jack, Denise 55
Jacobsen, Eric 103,137
Jacobson, Cynthia 146, 147,176,103
James, Deborah 93
Jamme, Douglas 55,138
Jansma, Mary 93,170,176, 169
Janssen, Bill 124
Janssen, Diane 118
Janssen, Donna 93
Jelsing, Kenneth 103
Jennen, Ronald 111
Jensen, Richard 93,103
Jessee, Deborah
Jewell, Judith 159,148, 55,82,172,42,157
Joern, Dennis 103
John, Randy 93,132,137
Johns, Gary 93
Johns, Steven 55,182
Johnson, Alan
Johnson, Cort
Johnson, Daniel 93
Johnson, David 93
Johnson, Craig 124
Johnson, Deborah 93,164
Johnson, Edward
Johnson, Glenda 93
Johnson, James 55
Johnson, James 42
Johnson, John 103
Johnson, Joyce
Johnson, Keith
Johnson, Lee 93
Johnson, Margart 55
Johnson, Norma 103
Johnson, Richard 171,103
Johnson, Sharon 93,103
Johnson, Sharon
Johnson, Virginia
Johnson, William 134
Johnston, Cheryl 55
Johnston, Deborah 179,103
Johnston, Deborah 148,55
Johnston, Donna 148,55, 173
Jones, Barbara 93
Jones, Chris 111,118,130
Jones, Connie 55,182
Jones, Deborah 93
Jones, Kathleen 118
Jones, Kevin 93
Jones, Marcia
Jones, Marcy 93
Jones, Paul 111,118,134
Jones, Randy
Jones, Sherry 118
Jones, Wendy 111,190
Jorgenson, Neil 11
Judd, Daryl 93,176
Judd, Michael 103
Judd, Samuel 111
Juhnke, Ann 58
Jury, Judy 112

Kalakosky, Paul
Kane, Victor 93,123,134, 180
Kawell, Richard
Keck, Cora 103
Keel, Christine 112
Keel, Patricia 149,93, 170,178
Keen, Kathleen 103
Keene, Jill 103
Keene, Patsy 58,192,193, 181
Kegley, Cynthia 149,177, 164,183,118
Keith, Linda
Keller, David 58
Keller, Randall 112
Keller, Rick 112
Kellogg, Ray 131,103
Kellogg, Robert 93
Kelly, Danail 93
Kelly, Jacquelyn 58
Kelly, Jimmy
Kelly, Steve 124
Kemnitz, Debbie 103
Kemnitz, Luann 190,112
Kendall, Jack 93
Kendall, Jayn 103
Kennedy, Jackie 103
Kenney, Bridget 149,93,87, 170,178,176,193,142,164,161
Kenney, Maureen 58
Kennicutt, Colleen 93,193, 192,188
Kensok, Ronald 58
Kent, Rod 93
Kent, Steven 58,192, 193
Kephart, John
Kephart, Jack 103
Kephart, Raleigh 166,148,58, 59,71,170,172,42,81,166, 14,161
Keppler, Christon 93
Kerlay, Cindy 170
Keys, Ellen 194,103,
Kiehn, Donald 93
Kiel, Leza 112
Kienholz, John 112
Killian, Raymond
Kimpel, Debra 12,148,58, 191,196,170,6,211,167,151,166
King, James 58,192,193
King, Robert 58,160,176
King, Rusty
Kinnan, Darlene 58,182
Kinnan, Loren 194, 104
Kinne, Kathleen 58
Kinzle, Linda 146
Kinzel, Susan 93
Kirby, Donald 58,176
Klein, Jerry 58
Klein, Randle 122
Klein, Steven 59
Kleven, Gregory 112
Kline, Jon 124
Kluckhohn, Janet 104,118
Klunder, Constance
Knaff, Christine 193,118
Knauft, Cheryl 112
Knauft, Diane 104
Knight, Robert 59
Knudsen, Jon
Knutson, Connie 104
Knutson, Colleen 93,173, 143
Knutson, Pamela 149,148, 93,172,104
Koch, Phyllis 112
Kochel, Timothy 59,193,188
Koenig, Terri 59,184
Koeppel, Joy 104
Komar, Robert 118,112
Korling, Debra 59
Korling, Michael 171
Kornmeyer, Keith 59,188
Kostelecky, Joseph 59,160 133,132,140
Kostelecky, Pamela
Kostelecky, Pam 146,194, 112
Kostelecky, Suzanne 149, 142,93,178,172,142
Kraay, Mark 93,188,129
Krahn, Gregory 93,190 138
Krieger, Glenn
Krebs, Kandyce 12,148,60 76,178,42,196,170,211,157
Krell, Kathleen 148,152, 60,179,176,42
Krell, Robert 93,171
Krohn, William 126,104,135
Kroling, Michael 93
Kroneman, Cynthia 104
Kropff, Harry 92,93,183,214, 193
Krous, Delmer 60
Krous, Robert 112
Krueger, Steve 60,188
Kruger, Dennis 60,182
Kruger, James
Kube, Carolyn 193,104
Kuest, Brian 112
Kuhn, Gregory

Labrie, Monte 124,190,113
Laird, Patty
Lamarsh, Ronald 93
Lambert, Jack 93
Lang, Billie 93
Lang, Vicky 93
Langworthy, Charles
Larkin, Brenda 149,93, 178,172
Larkin, Kim 112
Larkin, Nita 112
Larkin, Paula 148,152, 60,168
Larkin, Steven 124,104
Larson, Carl 160,73,176 188,208
Larson, Debbie 188,104
Larson, Douglas 60
Larson, Joanne
Larson, Scott 60,192, 193
Larson, Susan 149,93, 194
Larson, Trudy 148,60
Larson, Vicki 93,176,175, 185
Lassman, Rick
Latimer, Ethel 93
Lavalle, Alan 93
Lavanne, Staney 144
Lavaune, Staley 170
Law, Mark 112
Lawrence, Roger 61
Lawson, Glenn 104
Lawson, Mary 93
Lawson, William 104
Lawton, Debra 93,184
Lawton, Reed 112
Lay, Darlene
Leblanc, Cynthia 104
Lee, Debra
Lee, Delbert
Lee, Eva 61
Lee, Jim 104
Lee, Linda 104
Lefors, Dennis 104
Legge, John
Leone, Mark
Leppell, Renee 61,104,182
Lesonik, Renee 194,104
Level, Ed 104
Lewis, Pamela 61,176
Lewis, Richard 61,157 128,129,136
Lewis, Robert
Lewis, Tim 104
Lienitz, Martin 103
Lightfoot, Genia 175
Likarish, Daniel 61,175, 42,6
Lill, Dale 125
Lind, Curtis 104,130
Lindeblad, Mary 148,61, 73,177,176,156,172,42,209
Lindon, Patricia 61
Lindsley, Ray 123,112,134
Lines, Barry 122,123, 180,129,141,135
Lines, Holly 176,104
Lipp, Linda 61,176,173, 178,175,185
Lipp, Mary 185
Littman, Susan
Litzenberger, Gordon 112, 130
Litzenberger, Gary 112
Lobe, Edwin 104
Logan, Patrick 61,191,160, 42,127,129,128,141
Long, Coral 184,112
Long, David
Long, Tiena 194,104
Longie, Sharon 112
Lopez, Frank
Louie, Jack 61
Louie, Joan 61,164
Louie, Judith 61,179,182, 164
Lovell, Linda 179,161
Lovell, Vicki 61,182
Lubbess, Elizabeth 112
Lucas, Debra 144,146, 176,164,163,104
Lucas, Timothy 112
Luft, Gary 124,104,130, 135
Lukinbill, Russell
Lumbi, Rocky 130
Lund, Robert 61
Lundberg, Kim 61
Lunzer, David 112,130
Lunzer, Joseph 130,137
Lynch, Nancy
Lyonnais, Kim 62,52
Lystad, Lee 193
Lystad, Richard 131,104

Maas, Dennis 104
Mabrey, Mary 149,175 142,160,161
Mabrey, Sue 104
MacDonald, Marsha
MacDonald, Scott 176
Macurdy, Tamala 62,156 175,163,161
Magnus, Pam 148,145,62, 173,176,192
Maher, Daniel 171,177.169, 14
Mahon, Robert 124,112
Mallon, Gary 169,62,171, 169,193,180,129,128,135
Mallon, Leo 176
Malott, Crystal 194
Maly, Louis
Mandt, Marilynn 194,104
Marabello, Joseph
Marabello, Lola 190,188,104
Marabello, Tom
Marcinowski, Deborah 194 112
Marion, Ronald 112
Markham, Pamela 188

Marston, Fred 124,130
Martin, Constance 149,148,176, 190,172,193,164
Martin, Dennis 175
Martin, Jacqueline 104
Martin, Jon
Martin, Kathy 194,112
Martin, Kathy 104
Martin, Lesley
Martin, Michael 104,112,130
Martin, Michael
Martin, Pamela 104
Martins, Vicki 104
Martins, Frank 104
Martinelli, Jeffrey 104
Martinson, Julie 144,173
Mashtare, Rick
Mason, Glenice 194,104
Mason, Lavonda
Mason, Patricia
Matthews, Debe
Mathews, Dee Anne
Mattie, Stephen 62,190
Matts, Edward
Matts, John
Maxwell, Janet
Maxwell, Raymond
Mayther, Roberta 62
McAdams, Mike 112
McAfee, Helen 146,194,142, 104,161
McAfee, Sharon 112
McAllister, Michael 123,177, 168,180,118,129
McAndrews, John
McBride, Deborah 149,176,169, 172,183,170,160
McBride, Kathleen
McCandless, Gaillyn 104
McCarrey, Mike
McClain, Patricia 104
McCellen, Mary 146,178,161
McClain, Sarah 176
McCort, Vincent 194,112
McCormack, Gregory 112
McCreary, Kathern 62,173
McCreary, Susan
McDaniel, James
McDaniel, Mary 179
McGavran, Roger
McGee, Diane
McGee, Jill
McGibbon, Dan 104
McGuire, Henry
McHenry, Ricky 62
McIlveen, Kathy 104
McKenna, Kenneth
McLaughlin, Arnold 193
McLaughlin, Matt 62
McLaurine, Joetta 118,112
McLellan, Nancy 176
McLellan, Mary 194,106
McLellan, Robert 62
McLendon, Mack 106
McLeod, Diana 113
McVaugh, William 63
McVey, Robert 63,182
Meador, Dale 63
Meagher, Neil
Meddock, Donna
Meigs, Kerry 122
Meller, Laura 63,177,188, 201,161
Mellinger, Carol
Mellon, Rhonda 176
Mendenhall, Merrian 106
Meredith, Paul 87,118, 201
Merrell, Deborah 63
Merriman, John 193
Merritt, Pamela
Merwin, Martha
Merwin, Martin 129
Meyer, Connie 113
Meyer, Douglas 106
Meyer, Michael 63,126,180
Meyers, Mary 181
Mickelson, Marjorie 113
Millar, David 131,180
Millar, Douglas 63,176, 210
Miller, Carrie 113
Miller, Curtis 131,171,176, 158,188
Miller, David 63,171,106
Miller, Garlan
Miller, Gary 106
Miller, Julie 194,113
Miller, Lea 63
Miller, Marc 63,171,176, 191,183,42,161
Miller, Perry 64
Miller, Victor 113
Mills, Charlene
Mills, Kenneth 64
Minkler, Gary 106
Minkler, Laura 194,113
Minor, Nancy 64,192, 193
Mitchell, Anita 118
Mitchell, Catherine
Mitchell, Dean 106
Mitchell, Gary
Mitchell, Laura
Mitchell, Mary
Mitchell, Penny 149,178,190, 191,160,161
Mitchell, Robert 64,48,176,127,180
Mitchell, Rory 118
Mitchum, Cameron 132
Mix, Alan
Mizell, Cheryl 106
Mock, Janice
Moe, Thomas 176,113
Moland, Debra 194,106
Monahan, Rick 124
Montesano, George
Moon, Carla 194
Mooney, Lesley 64,210
Mooney, Mike 106
Mooney, Shirley
Moore, Rebecca 106
Morehouse, Terry 157,64, 123
Morgan, Bruce 131,64,62, 71,123,186,161
Morgan, Joanne 106
Morgan, Rebecca 194,113
Morgan, Rodney 106
Morgareidge, Marcia 106
Morin, Thomas 129,106
Morlan, Debra 113
Morrill, Lonni 113
Morrill, Rosemary 64,182
Morris, Kathleen 12,144,148, 64,173,172,196,170,164
Morris, Harlan 122
Morris, Kevin 131,64,123, 188,180
Morris, Perry 163,113
Morrison, Warren 65,192,191, 129,128,161
Morrow, Vicki 65
Morse, Barbara 106
Morse, Debra
Muir, Jennifer 194,112
Mulkey, Jeannette 106
Mulkey, Phillip 65
Muller, Donald
Mulvey, Robert 106
Munyan, Charlene 194
Munyan, Marsha 144,146,106, 142
Murphy, Jeanette 118,122
Murphy, Kerry 65,192
Murphy, Thomas 106
Murphy, Thomas
Mutton, Paul 137
Mutton, Anita 118
Myhre, Ray

Nakagawa, Junzo 65,74,42, 81,188,132
Naset, Clayton 106
Nash, Mary 65,173,157
Nast, Dennis
Natwick, Jan 194,113
Natwick, Lila 173
Natwick, Vicki 149,170, 184
Neely, James
Neil, Melvin
Nelson, David 106
Nelson, Duane 65
Nelson, John 125,176,175, 180
Nelson, Juliene 194,106
Nelson, Marcella 146,147, 106
Nelson, Michael 190
Nelson, Paul 106
Nelson, Phillip 65,182
Nelson, Stephen 194,113
Nepean, Jacqueline 194
Nesbitt, Bonnie 65
Nesbitt, Dave 124
Nesbitt, Terri 106
Nesdahl, Sandra
Ness, Pamela 118
Nestoss, Lester 125,190
Nevdahl, Martin 113
Neville, Debby 101
Newberg, Donna 148,11,65, 179,192,193,164,162,208
Newell, Rose
Newsome, Steve
Nichols, Donna 194,106
Nichols, Nancy 194,106
Nickell, Larry 106
Nodland, Julie 146
Nooland, Karen 148,65, 106,193,181
Nolan, Debbra 113
Norbert, Sharon 168,65,177, 169,168
Norby, Diane 106
Norby, Robin
Noren, Nancy 65,182
Norman, Gail 173
Northcutt, Charles 106,130, 135
Northcutt, Marjorie 65,74, 191,157,181,160
Northcutt, Paul 124,113
Northcutt, Peter 122,171, 185,134,161

Oconnell, Dorthy 113,118
Olberding, Douglas 113,137
Olds, Deborah 65
Olds, Jullie
Olson, L. Christopher
Olson, Mark 65
Olson, Susan 106
Olson, Tina 113
Omeara, Lila 176,172,118
Oneill, Mac
Oneill, Scott
Orcutt, David 66,183,42
Orcutt, Gloria 194,106
Ostendorf, Shirley 66, 182
Othmer, Connie 148,178, 176,106
Overfield, Joan 66
Overhauser, Dan
Owen, Michael 66
Owens, John
Owens, John 66,182
Owens, Ken 66,182

Pabst, Donald
Pabst, Donna
Paeper, Louis
Paine, Penney 66
Palmer, Sandra 113
Panagos, Barbara
Panknin, Bill
Parke, Karyl 113
Parker, John 137
Parker, Karyl 190,194
Parker, Marilyn 106,193
Parker, Sue 176
Parkins, Karen 181
Parr, Cynthie 194,106
Parr, Jan 178,176,175,193, 170,164,161
Pasicznyk, Sandra
Pasicznyk, Sharon 149,87
Patterson, Stephen 66,122, 129,128
Patterson, Susan 106
Patterson, Vickie
Payne, Cheryl 106
Payne, Debra 113
Pearsall, Craig 66,122, 203,140
Pearsall, John 106
Pearsall, Margaret 106
Pearson, Danny
Peasley, Donald
Pederson, Roger 106
Pedey, Dana
Pegg, Kenneth 113,130
Pendergraft, Betty 66
Pelley, Susan 113
Pennington, Charlene 106
Pennington, Eugene 130
Peoples, Pamela Sue
Perkins, Bob
Perno, James 113,130
Perry, Debra 113
Perry, Donald 66,126
Perry, James 137
Peters, Connie 106
Peters, Dale 66
Peterschick, Randy
Petersen, Bruce 194,113
Petersen, Rick 96
Petersen, Sharon 66
Peterson, Bruce
Peterson, Laura 96
Peterson, Robert 124
Petrone, Michael 66
Petterson, Margaret 113
Pettey, Marsha 145,66,179, 172,164
Pettcello, A. Patricia 42
Pfeiffer, Joyce 66,176
Pfeiffer, Sandra 67
Pharr, Ann 176
Phillippi, Bruce 96
Phillips, Alan 67,80, 190
Phillips, Gordon
Phillippini, Chuck 106,137
Pichette, Albert 96,194
Pierce, Linda 194,172,106
Pierce, Richard 113
Pilarski, Hal 96
Pillsbury, Neoma
Pillsbury, Rita
Piper, James 113,134
Piper, Nancy 96
Pitt, William 67
Pitts, Anthony
Platz, Dennis 79
Plumb, Melinda 96,176, 172
Plybon, Nora 113
Poetter, Richard 67
Pohle, Nancy 106,118
Poirier, Daniel
Poirier, David 195
Poirier, Marijean 100,113
Polione, Mark
Pomeroy, Steven 96,6
Poole, Bradley 176,106,195
Poole, Gregory 67,176,42,185
Port, Beverly 96
Porta, Margie 146,176,106
Porter, Teresa 96,106
Potter, Brion 123,106,193, 180,132,135
Potter, David 67
Potter, Sally 194,113
Potter, Sally 113
Potter, Terese
Powell, Dorothea
Powell, Ronda 176
Powers, Roseanna 96
Prather, Judith 113
Press, Maria 96
Priel, John
Pritchard, Chris 96
Prophet, John 96
Prosser, Colleen 67,194
Provinsal, Jane
Pryor, Ralph 67

Quarders, David
Quarders, Deanna 113
Quiggle, James 106
Quinn, Teresa

Radmer, Gary 137
Radmer, Jeanne 96
Radmer, Judy 148,67,179, 172,42,164
Radmer, Robert 124
Radmer, Ronald
Rae, David 128
Rainey, Patrick 118
Ralph, Charlene 113
Ramsey, Steven 96,90, 192,193,134,137
Ransier, Rene
Rapp, Annette 190,113
Rapp, Martin 190,113
Rapp, Martin 190,113
Rapp, Robert 96,118
Rau, Linda 68

Ray, Laurence 96
Rayon, Greg 96,176
Read, Kent 96,176
Read, Pam 176
Reagan, Ronald 68
Rekkins, Bobby 100
Redshan, Anne Marie
Redshaw, Barry
Reed, Joyce 96,194
Reeder, Craig 190
Reel, Barbara 96
Rees, Cindy 96
Rees, John 96
Reiber, Vicki
Reichelt, Sari 68,176, 175
Reichert, Susan 68,194
Reid, William 126,113, 135
Reida, Jody
Renn, Shalla Mae 113
Renner, Christian 68,182
Renner, Valerie 96
Repp, Debora 96
Ressa, Rick
Retter, David 122,123, 130,138
Reynolds, Pat
Reynolds, Michael 68, 185
Rhea, Robert 190
Rhoads, Julie
Rhoads, Mindy 184,194
Rhodes, Lana 113
Rich, Cynthia 188
Richards, Brenda 190,113
Richards, James 96
Richardson, David
Richmond, Michael 124,130,138
Ridout, Lloyd
Riehle, Kim 68,171,42, 185
Rigney, Deana 96,176
Riley, Pamela 96,194
Riordan, Laura 113
Riordan, Frank
Riordan, Kathleen 161
Riordan, Steven 68
Riordon, Kathy 68,173
Risinger, Richard
Risley, Bill
Risinger, Ronald
Roadruck, Roger 96
Robar, Scott 68
Robbins, Mark 124
Roberts, Karen 96
Roberts, Mardel 68,172
Robertson, James
Robertson, Mark
Robideaux, Mike
Robideaux, Myrna 68,184
Robideaux, Wayne 118
Robinette, William 68,171, 182,136
Robins, Karen 144,173
Robinson, Calvin
Robinson, Dan
Robinette, Martin 194, 130,135
Robinette, Sally 172
Robinette, Saralee 164
Robison, Gene
Rodriguez, Rose 176,194
Rogers, Dale 124,113
Rogers, Nancy 96,176,173, 178,175,193
Roll, Steve 68,42
Rooney, Anita
Rooney, Barbara 113
Rooney, Jeffrey 190
Roop, Mark
Roper, Marilee 148,145,68, 173,192,190,193
Rorberg, Steven 190
Rosenbalm, Clifford
Rose, Katherine 69
Roseberry, Leroy 96,171, 176,175
Rosenau, William 113
Rosengrant, Robert 113
Rosenlund, Diana 69,185
Ross, Cheri
Ross, Darrell
Ross, Denise
Ross, Kay 69
Ross, Stuart 96,87
Roth, Anne 176,184,172
Rouse, David 118
Royal, Glenn 96
Royer, Richard
Roys, John
Ruals, Cheryl 142
Ruhs, Leland
Ruhs, Lester 96
Rudolph, Vonne 69,192,42, 193,6,188
Ruetsch, Fred 118
Rupp, Theresa 113
Runeberg, Rick 96
Russell, Dana 113
Russell, Pamela 69,176,142, 104
Russell, Richard
Ryals, Cheryl 96,188, 201
Ryan, Elizabeth 114
Rydbom, Michael 96

Sabado, Louise
Sacco, Ralph 79
Saffle, Kathy
Sailand, Linda 96
Sailand, Vern
Salerno, Michael 69
Saling, Ron 70,43,126, 191,37,180,135
Salisbury, Karen 118,161
Sammons, Thomas Kip
Sampson, Arron 70,180
Sampson, Dale 114
Samuels, Charles 96
Samuels, Linda 114,118
Samuels, Loretta 114,118
Sandall, Jerry 70
Sandberg, Del 190,130, 138
Sander, Michael 114
Sanders, Norman
Sanders, Scott
Sanderson, Maryleslie 114
Sanford, Arlene 96,144, 142
Sanford, Lloyd
Sapp, David
Sarber, Richard 96
Sather, Holly 114,161
Sather, Marcia 96,90, 149,11,152,170,161
Saunders, Nancy 70,182
Sauser, Stephen 114
Sausser, Harvey 114
Saxton, Kim
Saxton, Sam 96
Saywers, Dennis 118
Scalf, Patricia 70
Scalise, Deborah 70
Scalise, Steven
Schaber, Albert 70,193
Schade, Betty 114
Schade, Charles
Schafer, Gail Anita 96
Schafer, Gail Ann 96
Schafer, Randal 157,70, 159,158,141
Schafer, Richard 70,157, 160
Schaller, David 124
Schell, Deana 190
Schell, Judy 70,176
Schfield, Sandy 193
Schierholz, Debbie
Schierholz, Dewayne
Schiffner, Martin
Schilling, Gary 124,188,114
Schilling, Karen 96,188,176, 172,175,165
Schirrner, Marty 80
Schmahl, Anne
Schmidt, Leon
Schmidt, Rick
Schmidt, Ronald 71
Schmiedmiller, Janet 79
Schneider, Alfred 96,176, 111
Schneider, Barbara 190,105, 118
Schoenberg, Kurt 114,135
Schoenberg, Robert
Schroeder, Charles 126,135
Schroeder, Debra 96,192, 193
Schroeder, Robert 71
Schroeder, Steven 71
Schubert, James 71,75, 179,172,179,133,132,141
Schubert, Marcia
Schuenemann, Joanne 71
Schuh, Debra 190,194
Schwanz, Daniel
Scofield, Sandra 71,182
Scofield, Sheila 194,114
Scoles, Jack 71
Scoles, Linda
Scott, Craig 71,123,176, 140
Scott, Kathy 96
Scott, Lucy 96,176,172,118
Scott, Marilyn 71
Seger, Bonnie 96,149,178, 172
Seger, Janet 146,147,178, 164,161
Seibert, Elaine 72
Seidel, Lester 96
Seidel, Richard
Seigle, Norma 194,118
Seim, Mark Raymond
Seim, Patricia
Sekijima, Sally 144,148, 72,191,42,170,162
Sellers, Jon 96,135
Senter, Kerry 96
Serafine, Rosemarie 96, 176
Serafini, Thomas
Sertz, Robert 124
Sevy, Rodne 72
Seymore, Connie 96,194
Shaffer, Robert
Shane, Carolyn 190,114
Shane, Kathleen 96,192, 193
Shaw, Kelvin 96
Sheets, Loretta
Sheets, Michael 96,179, 168
Shell, Deana 190
Shellabarger, Howard 124
Shelly, Donna 194,118
Shields, Daniel 96
Shields, Diane 72,192, 193
Shields, Joseph 129
Shinn, Christine 96,92, 161
Shirkey, George 72
Shirkey, Karen 114
Shirkey, Steven 176,134
Shoffner, Douglas 144
Shuford, Beverly 72
Siage, Barbara 149
Sicilia, Ricki
Sieber, Regine 72
Sieber, Jeannie 182
Siegel, Raymond 190,114
Siegel, Norma 100
Siegel, Richard 114
Silver, David 124
Simchuk, Tyha 176
Simons, Bernard 114
Simons, Gloria
Simpson, Sherry 144,148,166, 72,48,172,42,39,167,161
Sims, Regina 97
Sims, Robert 124,188,134
Sipp, Cheryl 97,190
Siverson, Ronald
Sivills, David 126,114,125, 135
Sivills, Denise 149,97, 172
Skinner, Jamie 97,188
Skinner, Judith 190,114
Skogen, Cheryl 194
Slagle, Barbara 97,178,176, 172
Slavens, Michael 118,138
Slavens, William 190
Sleeman, Debra
Slusser, John 97
Smith, Barbara
Smith, Brand 124
Smith, Christina 97
Smith, Cindy 97,173,188
Smith, Connie 97,172,193, 143
Smith, Connie Lea
Smith, Elizabeth 114
Smith, Guy
Smith, Jeanne 97
Smith, Jesse
Smith, Joyanna 72
Smith, Kimberly 134
Smith, Linda
Smith, Mike 97
Smith, Nancy Ruth
Smith, Nicholas 124
Smith, Peter Larry 97
Smith, Philip 97
Smith, Diana 172
Smith, Ramona 188
Smith, Rodney
Smith, Sarah 97
Smith, Stephen 72,42
Smith, Timothy 73
Smith, Vickie
Smith, William
Smithson, Rodney 114,130
Snell, John
Snider, Wayne
Sniokas, Peter 97
Snow, Deborah 97
Snyder, David 97
Solverson, Dale
Somers, Terry
Somerville, Susan 148, 73,182,161
Sonner, Kathleen 73
Sorensen, Diane 194,114
Sorenson, Auden
Sorenson, Dunny 125,138,97
Sorenson, Gail 149,97, 87,193,161
Spalding, Linda 118
Speer, Cheryl 73
Spence, Ann
Spencer, Linda
Spilker, Mary
Spoerhase, C.T. 97,176
Sporehage, Chris 171
Squires, Dave 97
Squires, Dianne
Squires, Gregory 194,134
Stafford, Randolph 97
Stalcup, Deena 176
Stalcup, Michael
Staley, Charles 79
Stanczak, Sandra
Standaart, David 114
Standaart, Lynda 118
Standaart, Ruth 73,42
Stannard, Bill 73
Stannard, Robert 114
Starmer, Pamela 118
Starr, Rick 73,192,188
Steenhard, David 73
Steenhard, Edward
Steinbach, Debra 144
Stella, Debra 97
Stern, Charles 97,171, 127
Sterritt, Cynthia 114
Stewart, Mark 73
Stewart, Randy
Stewart, Roscoe 97
Stichweh, Carl 97
Stickel, Gary
Stiles, Craig 74,125, 180
Stolt, Danny
Stolte, Cynthia 108,194
Stone, Dean 74,42
Stone, Denisa
Stone, Jessica
Storms, Peter
Stotts, Hugh 97
Stauffer, Nancy
Stow, Craig 74
Strayer, Cindy 108,194
Strong, Larry 176
Stroud, Blanche 97
Stuart, Kathy 74,179,160, 201
Stueve, Julie 146,147,108, 176
Stueve, Terri 149,97
Sturm, Paul 74
Sullivan, Camille 108, 176
Sullivan, Janell 144,148, 42,74,170,179,162
Sullivan, Jay 74,123,127, 82,39,193,180,128,140,135
Summeralls, Jerraldin 74
Summers, Delbert 74
Summers, Edward 97,125
Summers, Marsha 108,194
Summers, Evelyn 97,176, 175
Sumner, Susanne 97,176,

172
Sutherland, James 74
Sutherland, Muriel
Sutton, Jeri 108,47
Sutton, Ronald
Swaleson, Diane 114
Swank, Donna 100,114
Swank, Lester 75
Swanson, Christy 176
Swanson, Jill 75
Swanson, John
Swindell, David ~~128~~,114
Sykes, Eugene 124,114, 134,135
Sykes, Jon 114

Taccogna, Frank
Talarico, Mark 116
Tanner, Rebecca 108,176
Tanner, Terry 97,188
Tarbert, Dorine 97,118
Taylor, Daniel 108,118
Taylor, Debra 148,75, 62,179,191,179
Taylor, Kristi 149,173, 185,160
Taylor, William 190
Tinnell, Mike 108
Thomas, Charles 188,116
Thomas, Deber 116
Thomas Mark 108
Thomas, William 118
Thompson, Carole 108,194
Thompson, Dale
Thompson, Donna 149,97, 170
Thompson, Gary 97
Thompson, George 116
Thompson, Marilyn 108,97
Thompson, Michael 108,123, 176,130,139,138
Thompson, Serena 97
Thompson, Sharron
Thompson, Theodore 97
Thorne, Thomas
Thosath, Roc 108
Timblin, John 108
Tinnell, Candy 75
Tinnell, Doug
Tintor, Tina 149,97,185, 164,163
Tobias, Cheryl 108
Torrence, Patricia 116
Torrisi, Franklin 116, 130
Torstinson, Steve 108
Tower, Rebekah 181
Tower, Roberta 97,181,108
Towers, Patricia 108,194
Tracy, Connie 75
Tracy, Linda 75,42
Tracy, Terilyn 97
Treffry, Elaine 116
Tremblay, Cheryl 108,194
Tripp, James 97
Trudeau, Renee 108
Truesdale, Leslie
Truesdale, Vickie
Trujillo, Dan 124
Trusty, Bruce 97
Trusty, Kim 75,193
Trusty, Tamara 146,108
Turk, Jaime 108,176,163
Turk, Regine 172
Turner, Leann 97
Turpen, Alan 192,193
Tyree, Terry

Unterseher, Linda 97
Usher, Herb 76

Valentine, David 108
Valentine, Glenys 97
Vanbelle, Juleann 108
VanCamp, Vernon 108
VanCleef, Jan 148,76,157, 170,212
VanDeveer, Michael 124,137
VanGrimbergen, Tim
VanGuilder, Jerry 116
VanKuevea, Karen 49
VanLeuven, Karen 97
VanLith, Phyllis 76,182
Vannier, Leslie 118,116
Vega, Sherry
Verge, Debbie 142,148, 97,179,172,151
Verge, Sherrie 12,148,196, 76,44,172,42,163
Verhaag, Donna 97,193
Vincent, Harley 97
Vincent, Vicki 116
Vineyard, Garry 130
Vineyard, William 108
Vingo, Carmella 116
Von Steuben, Rene 108
Vulcano, David 129,194, 118,116
Vulcano, Sandra 97,184, 194

Wachter, Rickey 108
Wagemann, Kathleen 76
Wagemann, Steve 76
Waggoner, Loren 76,55
Waggy, Dee 108
Waid, Alan 76
Wakefield, Ricky 188
Wakenight, Dee 108,190, 118
Wald, Donae 176,116
Wald, Duane 171,194,193, 129,135
Wald, Jerome 76,176,136
Waldrop, Richard
Walker, Kristine 194,116
Walker, Leslie 108
Walker, Pat 194
Wallace, Berry 97
Wallen, Lloyd 116,134
Wallis, Roy 76,42
Walsh, Daniel 116,137
Walsh, Marcia
Walsh, Margaret
Walton, Kathy 97,178,143
Walton, Robert 97,123
Wanless, Fredric 116
Warden, William
Warehouse, Mary 146,108, 176,161
Warnke, Terry
Warnook, Kathy 116
Warren, Ann 146,108
Warren, Richard 77
Warrer, Richard 75
Wasmund, Scott 108
Waterman, Gloria 97
Watson, Nancy 77
Watson, Tanna 108,194
Watson, Timothy 108
Wavada, Christopher
Wavada, Jeannine 97
Webb, Emerson 77,123,184
Webb, Michael 77
Webster, Diana 97
Webster, Linda 108,190, 118
Weekley, Timothy 97,116
Weissenberger, Marie 108, 194
Weisser, Kathleen 77,182
Weitz, John 77
Welk, Catherine
Wellbrink, William
Wenrick, Susan 108
Werre, Diane
Wertz, Robert 108,137
West, Trudy 78,182
Westad, Warren 171
Westfall, Denise 168,78, 177,172,42,168
White, Bill 108
White, Clarence 78,97, 183
White, Craig 116,130,137
White, Cynthia 116
White, Isabel 78
White, John 108
White, Lewis 194
White, Marvin
White, Michael
White, Perry
White, Rhonda 108,118
White, Ric
White, Sharon 78
Whited, Julie 78
Whiteside, Connie 148, 78,170,191,42
Whitver, Jay 97,87
Wickens, Jana 98
Wieber, Friedrich
Wiggins, Shirley 98
Wilant, Keith 78,108,126, 180,129,135
Wilant, Kenneth 126
Wilbur, Richard
Wilber, Kathy 108
Wilber, Terrance 98,185
Wilcox, Beverly 146,108
Wilcox, Jo Ann 78
Wilhelm, Carl
Wilhelm, David 98,129
Wilhelm, Micheal 116
Wilkinson, Sandra 108
Williams, Carol 108,195
Williams, Debbie 108,188
Williams, James 188,116
Williams, Richard 98,180
Williams, Wade 108,124
Willms, Kristie 78,179
Wilson, Barbara 144,98, 178,169
Wilson, Daniel 125,171,176
Wilson, Dan 98,125
Wilson, Donald
Windishar, Mary 188,116
Wilson, Stephen 98
Winestorfer, Jeff 108,118
Winter, Linda 98
Wise, Sally 108
Wisemore, Vicki 188,116
Wissink, David 98
Wittrock, Jo Ann 148,79,193, 6,192,183,42,170
Wittrock, Julie 108,172
Wohl, Stephen 79,123
Wold, Robert 79,122,118,30 138,137
Wood, David 98,171,188
Wood, Ricky 79
Wood, Robert
Wood, Yvonne 116
Wooldridge, Michael 98,185
Woolever, Douglas 116
Worstell, Susan 79,176,192, 172,42,193
Worthington, Carol 149, 98,142
Worthington, Joann 145,190, 118
Wren, Margaret 79
Wright, Beth 108,194
Wright, George 98,108,194
Wright, Jerry 125
Wright, William 98,194
Wyland, Connie 108
Wyrick, Barbara 80
Wyrick, Carol 108,116
Wyrick, James 108,118

Yamamoto, Kay
Yedinak, Dorothy 80
Yelvington, Mary 116
Yokin, Mike 108
Young, Bonita
Young, Jerry
Young, Sharon 80
Youngren, Karl 108
Youngren, Keith 98,124, 122,180,134,135

Zelinski, Vernon 118
Zielinski, Dempsey 131
Zielinski, Ted 125,116, 134,137
Zielinski, Vern 124
Zinnecker, Jane 98,176, 115
Zinnecker, Katherine
Zoeller, Ronald 131,80,176, 180
Zupan, Leslie 108,190
Zwischenberger, Chas 108
Zwischnbenger, Chuck 124
Zwischenberger, James 129, 116
Zwischenberger, Patsy 193

Our Sincere Thanks To:

Mrs. Helen Thompson, Mr. Dale Quincy, Pischel Yearbooks, Inc., Burchett's, Chatteau's, Mrs. June Anker, Mrs. Evelyn Conrath, Mrs. Ruth Smith, Mrs. Marjorie Jennings, Mr. Lyle Jewell, Mr. Kenneth Hagen, Mr. Kenneth Mhyre, Mr. John Rodkey, Mr. George Smith, the faculty for being so understanding, our advisors, Mr. Ralph Montroy, Mrs. Barbara Eddy, Mr. Joe Jonas, and Mrs. Lynette McGarry.

Tamarack Staff '70

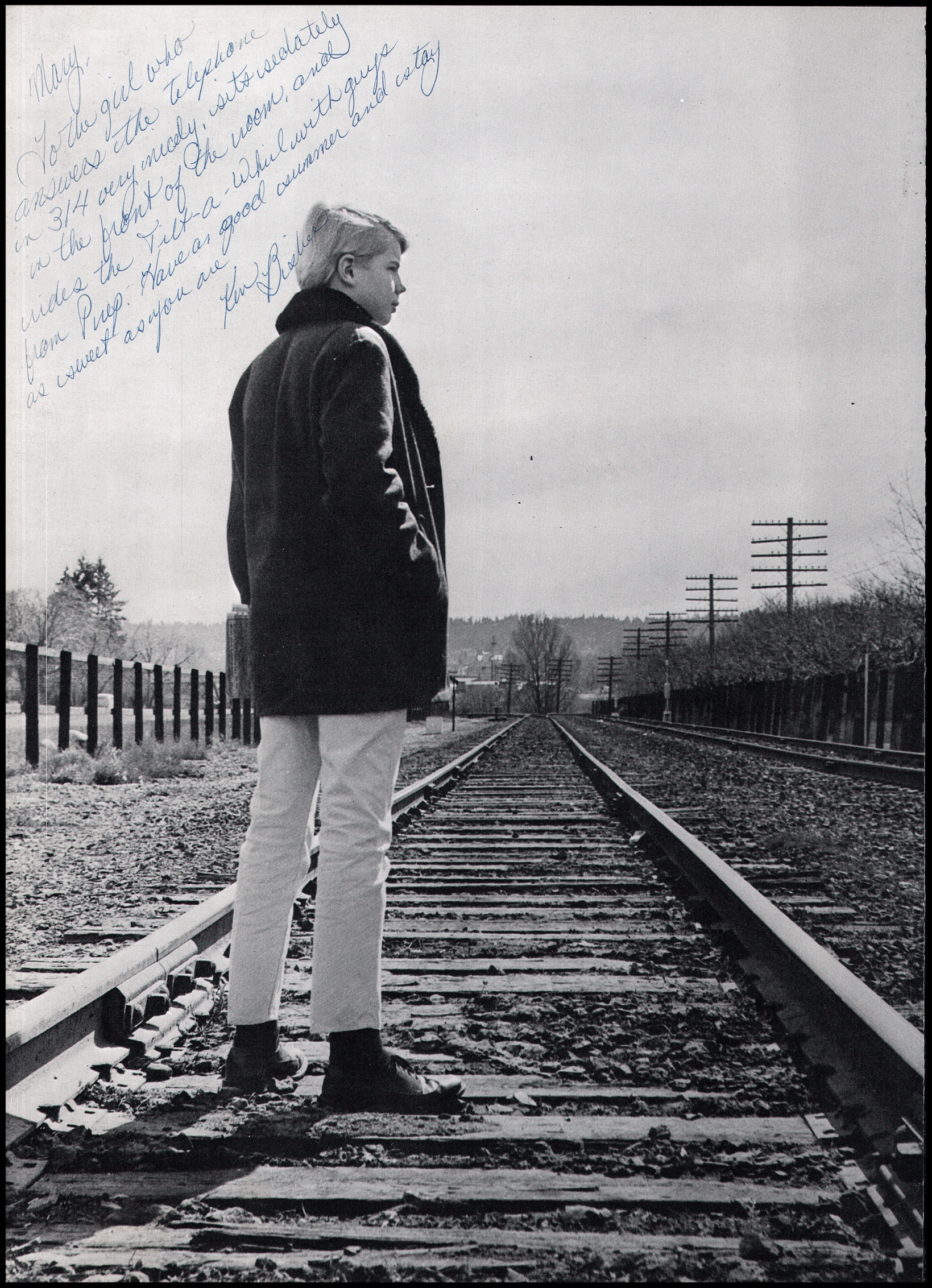
May,
To the girl who
answers the telephone
on 3/4 very moody, sits isolately
in the front of the room, and
rides the Tilt-a-Whirl with guys
from Prep. Have as good summer and stay
as sweet as you are
Ken Dixon

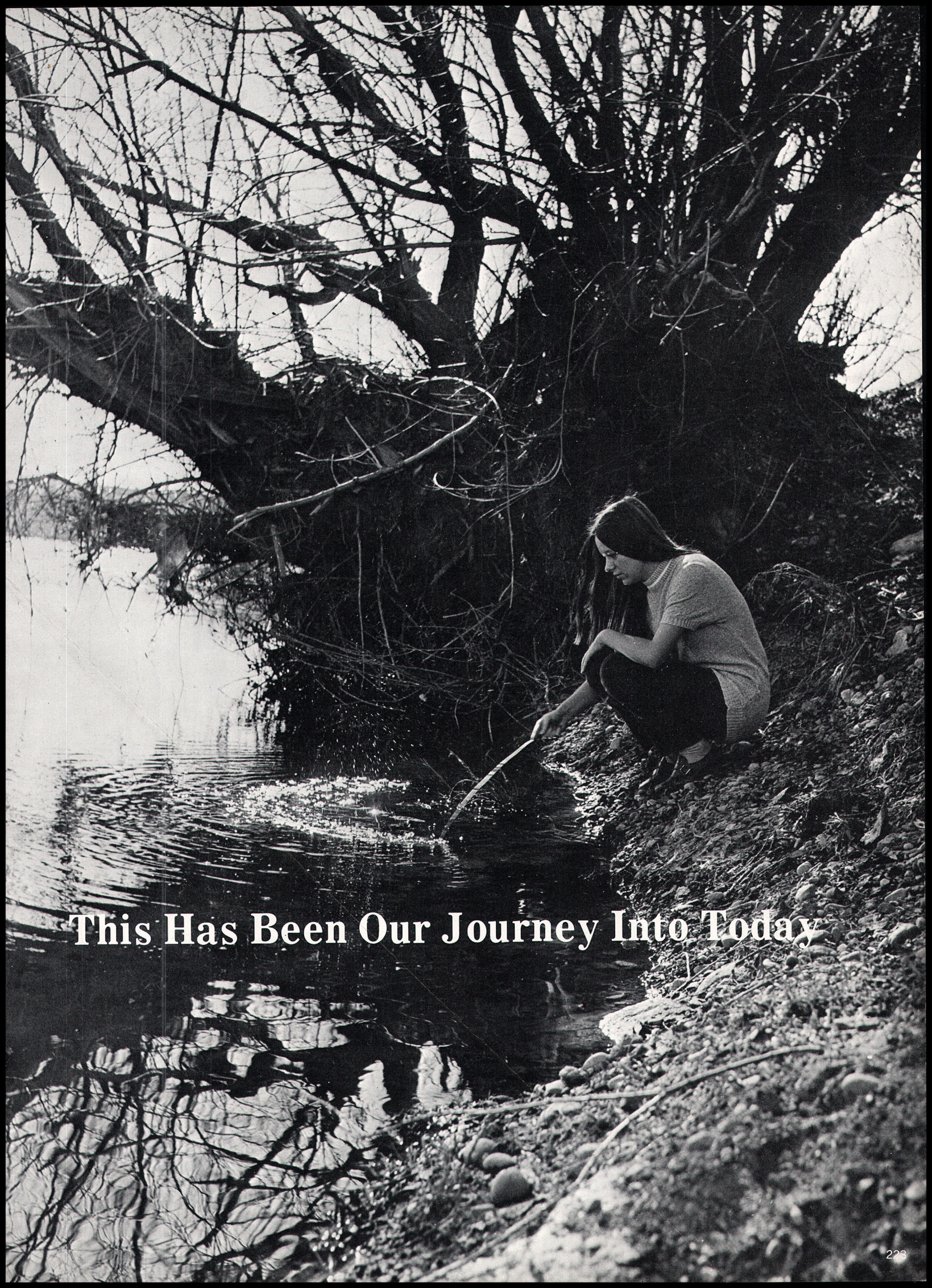

This Has Been Our Journey Into Today

Now It's Our Turn At Tomorrow